Home Edition
TELEPHONE 383-4111
CLASSIFIED 386-2121

The Daily Colonist.

Vancouver Island's Leading Newspaper Since 1858

Cloudy High 45
Weather Details On Page 2

No. 81–115th YEAR | VICTORIA, BRITISH COLUMBIA, SATURDAY, MARCH 17, 1973 | 10 CENTS DAILY 20 CENTS SUNDAY

B.C. BUYS OCEAN FALLS FOR $1 MILLION

Now We're In Paper Business

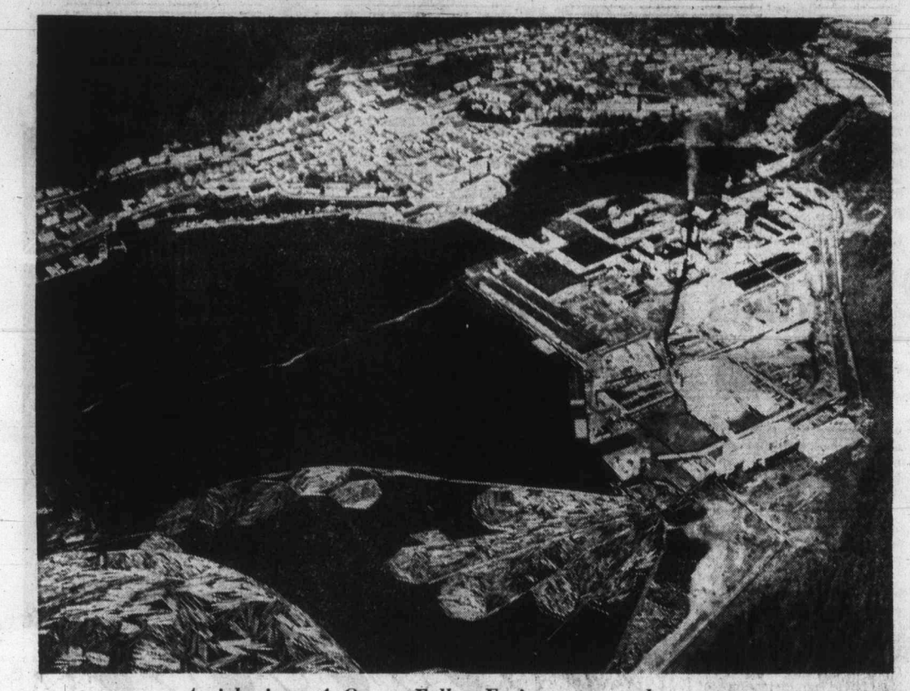

Aerial view of Ocean Falls: Emigrants urged to return

By BARBARA McLINTOCK
Colonist Legislative Reporter

The isolated coastal town of Ocean Falls has been bought by the provincial government from Crown Zellerbach for $1 million.

Resources Minister Robert Williams announced the purchase Friday night and said the government will reactivate the newsprint mill in the town as soon as possible, thus bringing the government into the pulp and paper business.

Williams admitted that the government didn't see the pulp and paper operation as a money-making one, but he hoped that with the increasing price of newsprint, it would break even.

Crown Zellerbach was abandoning Ocean Falls because it was a losing proposition.

The government purchase has saved the town from death. Crown Zellerbach announced just under a year ago it was closing the operation, with the final shutdown scheduled for March 31.

About 500 people remain at the townsite of the 1,200 to 1,500 that lived there before the announcement of the impending shutdown was made last April.

They were told of the government's decision to buy the town at a meeting Friday night by their New Democratic MLA, Don Lockstead of Powell Rivers and by Ted Vesak, who will be the manager of Ocean Falls operations for the government.

Rising newsprint price, says Williams, makes proposition 'viable but not profitable'

Vesak was formerly townsite manager at Ocean Falls for Crown Zellerbach until 1970 when he became planning manager for pulp and paper with CZ at its headquarters in Vancouver.

The mill operation will be run by a provincial crown corporation, said Williams, but the government will be working in close co-operation with Crown Zellerbach.

For example, the company has guaranteed to supply pulp logs and semi-blanched kraft pulp to the mill and also to act as its agent in selling the newsprint produced at Ocean Falls until at least December, 1975.

But this doesn't mean that Crown Zellerbach will necessarily be the only firm supplying pulp and logs or selling the paper, said Hal Holden, information officer for the company. The government will be free to negotiate with other firms in those areas.

Emphasis in the beginning will be on reactivating the newsprint production which was phased out last August. However, the government will also continue to operate a groundswood mill there.

Continued on Page 2

Hearings Hinted on Land Rulings

Government amendments to the controversial land commission bill are expected to allow public hearings to be held by municipalities and regional boards on the future of individual pieces of land designated as farmland or greenbelt land.

Agriculture Minister Dave Stupich disclosed in detail Friday some of the amendments the government is considering putting forward before the bill is passed this legislative session.

He emphasized, however, that these amendments aren't final and haven't been drafted yet. "We're still listening," he said. "We intend to keep listening through all the debate on the second reading of the bill. Perhaps we'll find in there some ideas for amendments that will work better than these ones we have."

The amendments suggested by Stupich deal with two of the most controversial areas of the bill — the appeal provisions and the relationships between the cabinet-appointed land commission and municipalities and regional boards.

The proposed changes would set up a procedure for dealing with individual pieces of land which fall into areas given gross designations as agricultural land, greenbelt land or park land.

As the legislation now stands, the cabinet has the final right to remove individual pieces of land from such designations and to allow them to be used for other purposes.

That would stay under the proposed changes, but "we wouldn't start there," Stupich said. Instead, persons wishing to have their land "undesignated" would apply to their municipal council or regional board as they do now for any zoning change.

The council or board would work, through the area's advisory council or advisory planning board, if it had one, and would otherwise follow its normal procedures for zoning changes.

This would include holding public hearings on the application, following which the council or board would make its decision.

This would be given to the applicant who would take it with his application to the land commission. Although the municipal decision wouldn't likely be binding on the commission, it would be regarded as having a great deal of weight.

"If the municipality says, 'Yes, we think this use of this land is good, this is the way we think our municipality should develop,' then the commission will probably agree to that," said the minister.

On the other hand, if a municipality rejected an application, saying it felt the land should remain as farmland or greenbelt land, the commis-

Continued on Page 2

Go Native in Garden With Nootka Thimble

Go native in your garden this spring with a lovely blue flower discovered 100 years ago in Nootka Sound.

This year's Colonist free seed offer, which comes to you in Sunday's editions, is a break from tradition with garden columnist M.V. Chesnut having picked Gilia capitata or Thimble Flower as his choice for gardening enthusiasts.

Although native to B.C., they are not available here and Chesnut has thousands of packets of these seeds from the firm of J. E. Ohlsens Enke in Copenhagen, one of the few seed firms in the world to offer this variety. They're free. See details of this offer Sunday.

Malahat Springs Surprise

More than two inches of snow dusted the Malahat Friday night and was followed by below-freezing temperatures which caused treacherous road conditions overnight.

Police warned motorists on the Malahat and Highway 18 to Lake Cowichan to drive with extreme caution and to carry chains or use snow tires. Highways department crews were reported busy Friday night sanding and salting both roads.

The rest of the Island was little affected by the snow but RCMP in Ucluelet and Campbell River reported the occasional flurry which did not remain on the roads.

The weather office at Pat Bay airport said the snowflurries were caused by low freezing levels combined with spring showers. The weekend weather outlook for the Greater Victoria area was for rain Saturday afternoon, continuing sporadically through Sunday.

Confession Bugging 'Foul Act'

ROME (Reuter) — Already bewildered by a national telephone tapping scandal, Italians learned Friday that even in church someone may be listening as they confess their innermost secrets.

A group of journalists have been visiting Roman Catholic churches in Italy making tape recordings in the confessional box, the Rome weekly magazine L'Expresso reported.

The Vatican immediately reacted with a bitter protest. The secret of the confessional is one of the most sacred trusts of the Catholic Church.

L'Expresso said two journalists had taped 632 confessions, and planned to publish

Continued on Page 2

'Dirty Float' Wins Accord

PARIS (AP) — The United States and other non-communist trading powers agreed Friday to let major currencies float without fixed exchanged rates for an indefinite time in efforts to end the 1973 dollar crisis.

The finance ministers of the 14 countries agreed to set up what has been called a "dirty float." Floating currencies will be traded with no rate restrictions but central banks may intervene without warning to control any sudden movements of "hot money" that threaten to bring monetary inbalance.

Speculative trading on a big scale has forced the United States to devalue the dollar twice in 15 months.

The ministers of the United States, Canada, Japan, West Germany, France, Britain and eight other countries left the way open for any action they find desirable to control the movement of currencies. They carefully avoided commiting themselves to any definite action, including a return to fixed rates for the dollar.

Eight West European countries have agreed to maintain fixed rates among their own currencies, but they will float jointly against the dollar, the yen and others.

The decision came at the second special meeting of the trading partners.

Canada's C. M. Drury, said Canada had had to intervene only to incite other countries to collaborate and accept the fact that the monetary system had to be reformed.

Inside

Bomb Uncovered In Philip's Path —Page 26

Gang Ranch Danger To Wildlife Cited —Page 28

Canadian Pipe Not Fast Enough —Page 32

	Page
Bridge	36
Churches	24-25
Comics	27
Crossword	37
Entertainment	30-31
Family	22-23
Finance	6-7
Garden Notes	27
Names in the News	3
Provincial Court	20
Sport	14-16
Television	35

Andras Another Grit On Searing UIC Seat

● **Ministers must answer for civil servants. Page 5**

By STEWART MacLEOD

OTTAWA (CP) — As Manpower Minister Robert Andras tries to extricate himself from the mire of the unemployment insurance issue, he is caught with virtually no room to manoeuvre and no political precedents to inspire him.

The program, in one way or another, has already contributed to the resignation of one minister. It was perhaps the biggest single issue — and a costly one — in last fall's election, and is already shaping up as a potential barnburner for the next campaign.

The new unemployment scheme, hailed by the government as "perhaps the best in the world," has given the Liberals more headaches than any other program launched since 1968.

Andras . . . no room

Among other things, Andras is being accused of cracking down too heavily on recipients. If this continues he will be facing the wrath of the New Democratic Party which, with the balance of power, has been keeping the Liberals in office.

Just five months ago, in the midst of the electon campaign, former manpower minister Bryce Mackasey faced the wrath of the Conservatives for being too lenient and giving "handouts to jobless freeloaders."

Mackasey later resigned, citing a desire to return to private business.

He had earlier run into cabinet criticism after saying that the insurance fund's deficit, then at $544 million, was "a drop in the bucket."

About 15 months earlier, Mackasey had proudly piloted his new act through Parliament, raising maximum unemployment insurance benefits to $100 weekly, changing the entire structure of the program, and proclaiming it to be the finest in any country.

But there were huge miscalculations of unemployment and contributions, and by the end of last year the payout to unemployed persons was almost double the $995 million originally estimated.

And as the election cam-

Continued on Page 2

Hot Hood Worries Watchers

EUGENE, Ore. (AP) — The director of the University of Oregon's centre for vulcanology says 11,235-foot Mt. Hood, 50 miles east of Portland, should be watched constantly because it may erupt at any time. Its last eruption was in 1825.

Dr. Gordon Goles said he is trying to get federal money to mount a watch on the mountain because he has found that it shows the classic signs of an impending eruption, "miniquakes, heating up and swelling."

Added Goles: "We don't know if it will be in 1,000 years or tomorrow."

He called peaks like Mt. Hood in the Cascades acidic volcanoes which erupt violently.

Aussies Raid Own Secret Service

SYDNEY, Australia (CP) — Australian police led by Attorney-General Lionel Murphy raided headquarters of the Australian secret service in Melbourne Friday.

One astonished government official in Canberra gasped: "It's like the army attacking the navy."

Officials at the headquarters of the Australian security intelligence organization refused even to confirm that the raid had occurred.

Officially, Murphy was seeking files on Croatian terrorist groups operating in and from Australia against Yugoslavia, reports which intelligence refused to hand over to him even though he and Prime Minister Gough Whitlam are the nominal bosses of the organization.

Unoffically, he was serving notice that Austrialia's security and police organizations are facing a drastic shakeup.

Though the intelligence organization reports to the prime minister and the attorney-general, it is answerable to no one.

Beyond the facts that it has a staff of around 300, a budget this year of $6.67 million, and a director-general named Peter Barbour who earns $29,110 annually, little is known about it.

Murphy and the Labor party government elected 15 weeks ago plan to change this. They will strip the intelligence agency of most of its secrecy and curtail many of its hush-hush activities.

Simultaneously, Murphy wants to form an Australian equivalent of the American FBI. He believes this necessary to combat organized crime and the political terrorism of such groups as the Croation liberation movements.

It annoyed Murphy that it was the FBI in Washington which told him much about Ustasha activities in Australia and not his own intelligence people. Ustashas are members of the parent body of Yugoslav Croat underground groups, secessionists who oppose President Tito.

The confrontation came earlier than expected due to the visit to Canberra next week of Prime Minister Dzemal Bijedic of Yugoslavia for whom the Australian government is mounting a big security operation.

Land Hearings Hinted

From Page 1

sion would be very unlikely to overturn that decision.

Once the commission had made its decision, it would then go to cabinet only for formal approval, said Stupich.

An extra avenue of appeal from commission decisions is likely to be included in the amendments, he said. This would probably be to the Environment and Land Use Committee, a cabinet committee with responsibility for environment and land management.

The committee includes such cabinet ministers as Stupich, Resources Minister Robert Williams and Health Minister Dennis Cocke.

The whole procedure would also apply, said Stupich, to people who owned land which they wished to have designated as farmland, but which wasn't in a large area so designated by the commission.

He felt there might be many such people, especially if later in the year the government comes in with action which would help make farming a much more rewarding enterprise in B.C.

Particularly if the government were to give some sort of tax breaks to those farming agricultural land, people might be eager to have their land so designated.

The minister said he felt the amendments would make clear to the people that the government does intend to work closely with municipal and regional governments to preserve farmland under the terms of the proposed act.

This has always been the government's intention, he said, but it hasn't been clearly spelled out in the legislation.

Earlier in the day he told representatives of the Sierra Club and SPEC that all the amendments would only clarify procedures and meanings in the legislation; they wouldn't change the intent of the bill.

B.C. SPEC president Micky Rockwell, of Vancouver, said the two groups strongly endorse that stand. They had been afraid, he said, that public reaction against the bill would cause the government to "weaken it too far."

The SPEC and Sierra Club representatives asked Stupich to have foreshore and estuary areas covered under the bill, but the minister said these would probably be protected under the Environmental Protection Act.

From Page 1

Confession 'Bugs'

the tests of 112 of them in a book called Sex in the Confessional later this month.

The magazine published extracts from seven bugged confessions which deal mainly with intimate problems of pre-marital sexual relations, regarded as sinful by the Roman Catholic Church.

In an editorial, the Vatican newspaper L'Osservatore Romano called the buggings a "foul and sacrilegious" act.

It said it was not clear whether the two journalists, a man and a woman, had taped real confessions or had staged them without the knowledge of the priests listening to their "sins."

Whichever is the case, "It cannot fail to offend deeply the conscience of every believer and indeed every civil conscience," L'Osservatore said.

One of the journalists said Friday night that all the confessions had in fact been staged. With the help of two other men they had recorded fake confessions made to unwitting priests, he said.

L'Espresso said the group had worked on the belief that 82 per cent of sins confessed by Roman Catholics were connected with sex.

The two journalists had constructed a series of "type cases" based on sexual problems, the magazine said.

From the recordings emerges "an extraordinary divergence of views on the parts of the various priests," it added.

Prostitution 'Legalized'

EDMONTON (CP) — A top city police official says elimination of vagrancy offences under the criminal code has left Canada with "legalized prostitution without anyone realizing it."

Inspector A. W. R. Lefeuvre said Friday that when the vagrancy clause was abolished last July, prostitutes were left with a legal loophole.

Island Rink Wins Event

PRINCE ALBERT (CP) — Five points in the first end gave the Don Longmore rink of Red Deer the lead and they never faltered Thursday in winning the national Elks curling championship.

Longmore defeated Morris Edkins of Deloraine, Man., 10-7, and gained a record of five wins and one loss for the title.

Manitoba defeated Glen Curtis of Estevan, 8-3 in eight ends in the semi-final.

British Columbia, represented by the Dave Paterson rink of Courtenay, won the consolation round with a 10-5 victory over New Brunswick, skipped by Ken Little of Moncton.

Paper Trombonists

Your Good Health

By G. C. THOSTESON, M.D.

Dear Dr. Thosteson: Please explain 20 - 20 vision. My husband insists he does not need glasses as he has 20-20 vision. Yet to read a paper he must hold it straight at arm's length. He is in his late 40s.

Can't you have 20-20 vision and still need glasses to read? — T.Y.

You certainly can.

The figures 20-20 mean that you can read, at a distance of 20 feet, letters of a normal size for that distance. If, for instance, you had 20-40 vision, it would mean that at 20 feet you could read letters that someone with normal good vision could read at 40 feet. And so on.

But having 20-20 vision doesn't mean that close vision remains as good as it used to be. As we grow older, it is quite natural to lose the ability to focus at close distances, say a foot or two.

This is called presbyopia, so lots of people need reading glasses even though they can see, at a distance, as clearly as they ever could.

When somebody starts "tromboning" the paper (he usually starts doing it with the telephone book sooner, because the type is so small) it's a sign that he could use reading glasses to advantage.

If your husband doesn't want to bother with putting glasses on and taking them off, he can, of course, get bifocals — the upper part plain glass for seeing at a distance, and the lower part ground to give him good vision at ordinary reading distance.

It wouldn't hurt while he's at it, to have his eyes checked for glaucoma which can start in the 40s.

The Weather

MARCH 17, 1973

Cloudy with rain beginning in the afternoon; winds occasionally southeast at 15. Friday's precipitation .05 inches. Sunshine 5 hours. Recorded high and low at Victoria, 50 and 41. Today's forecast high and low, 45 and 35. Today's sunrise 6:24 a.m., sunset 6:22 p.m.; moonrise 5:28 p.m., moonset 5:29 a.m. Sunday outlook: Periods of rain.

East Coast of Vancouver Island — Cloudy with rain in the afternoon. Winds occasionally south at 15. Friday's precipitation .09. recorded high and low at Nanaimo, 52 and 42. Forecast high and low, 45 and 32. Sunday outlook: Periods of rain.

West Coast of Vancouver Island — Rain in the morning changing to a few showers by late afternoon. Windy at times. Forecast high and low at Tofino, 44 and 35. Sunday outlook: Rain.

North Coast — Occasional snow in valleys and periods of rain or snow elsewhere. Windy in exposed areas. Highs 35 to 40, lows near 30. Sunday outlook: Periods of rain or snow and windy.

Extended outlook, Monday through Wednesday — Rain. Highs 45 to 55, lows in 30s and low 40s.

READINGS

	Max.	Min.	Precip.
St. Johns	32	20	—
Halifax	39	31	.64
Fredericton	49	32	—
Charlottetown	35	27	—
Montreal	44	37	—
Toronto	42	34	—
North Bay	31	28	—
Thunder Bay	31	21	Trace
Kenora	29	12	—
Winnipeg	32	20	—
Brandon	41	17	—
Regina	51	18	—
Saskatoon	42	20	—
Prince Albert	37	11	—
North Battleford	41	19	—
Swift Current	36	24	—
Medicine Hat	41	28	—
Lethbridge	42	31	—
Calgary	55	26	—
Edmonton	39	25	—
Castlegar	56	33	Trace
Penticton	56	42	Trace
Revelstoke	44	35	.10
Princeton	57	25	Trace
Vancouver	48	40	.06
Prince Rupert	39	33	.71
Comox	45	34	.63
Prince George	39	29	.72
Kamloops	63	36	—
Whitehorse	21	17	.03
Fort St. John	41	26	—
Seattle	48	40	.03
Spokane	38	34	Trace
Portland	55	45	.10
San Francisco	60	43	—
Los Angeles	68	47	—
Phoenix	72	43	—
Las Vegas	65	37	—
Honolulu	80	70	Trace
Chicago	35	43	—
New York	45	43	—
Miami	84	76	—

TIDES AT VICTORIA HARBOUR

	Time	Ht.	Time	Ht.	Time	Ht.	Time	Ht.
	H.M.	Ft.	H.M.	Ft.	H.M.	Ft.	H.M.	Ft.
16	03.00	7.7	07.00	6.4	12.15	7.7	19.25	2.6
17	03.25	7.7	07.50	5.6	13.20	7.6	20.05	3.2
18	02.50	7.9	08.30	4.8	14.20	7.4	20.45	4.0
19	03.15	8.1	09.15	4.1	15.30	7.2	21.20	4.8
20	03.30	8.3	10.05	3.5	16.35	7.0	21.50	5.6

TIDES AT FULFORD HARBOUR

	Time	Ht.	Time	Ht.	Time	Ht.	Time	Ht.
	H.M.	Ft.	H.M.	Ft.	H.M.	Ft.	H.M.	Ht.
16	04.05	10.3	09.30	6.9	14.45	9.0	21.10	3.2
17	04.20	10.2	10.10	6.0	15.45	9.2	21.45	3.9
18	04.40	10.1	10.40	5.1	16.45	9.3	22.35	4.7

Now We're In Paper Business

From Page 1

And, said Williams, the government hopes that in the end, other industries will be developed at Ocean Falls so it is not completely dependent on the mill as it is now.

He said all sorts of ideas have been given to him on possible future industries for the town, including sawmilling, fish farming, various types of research centres, a new Indian centre, a craft production village, a resort town, an education centre, a retirement village and a town for the rehabilitation of drug addicts.

Preliminary research is now being done on the economic viability of various proposals, he said.

The community is about 100 miles due north from the northern tip of Vancouver Island.

The Ocean Falls deal is the second new major business enterprise this month in which the government has become involved.

On March 5, Premier Barrett announced that agreement in principle had been reached for B.C. Railway to buy from Brameda Resources Ltd. a 40-per-cent equity in its Sukunka coal-mining project in the Peace River area.

News of the Ocean Falls purchase was greeted with delight by Pat O'Neal, vice-president of the United Paperworkers International Union which represents the millworkers in Ocean Falls.

It was substantially the move he had proposed to government some time ago, said O'Neal.

His only regret was that it had not been possible to make an announcement months ago. As it was, his union had spent the past months trying to find jobs for the people who would be out of work as a result of the mill closure.

O'Neal felt that with the present upswing in the pulp and paper industry it would be possible to achieve a worthwhile operation at Ocean Falls.

He said a tremendous amount of taxpayer money has already been invested in the community in various public buildings, and some of the best housing in the province has been built there, so he anticipates no difficulty in finding people of the right calibre to work there.

The government decision could be a boost to the development of the whole midcoast area of B.C., from the Sunshine Coast north to Prince Rupert.

Williams has previously hinted he might institute a regular ferry service in the area. Such towns as Ocean Falls can only be reached by plane or by a Northland Navigation boat which visits once a week, bringing in supplies.

At Ocean Falls, the government has purchased all the Crown Zellerbach land and property in the area. This includes the wood mill, groundwood mill, paper machines, all mill equipment and supplies, a hydroelectric dam and generator, the town and town buildings, and about 400 units of residential housing.

The town has been completely owned by the company except for about 20 homes and five shops or offices. It has, however, a full complement of public facilities, currently worth about $2.5 million, which will be saved by the purchase.

These include a new high school, an elementary school, a hospital, an amphibious seaplane base, courthouse, post office and liquor store.

Williams said about 230 people will be employed in the mill operation when the newsprint plant is back in full production. This is some reduction from the 300 who worked there before the company announced the phasing-out of the operation, but a considerable increase over the 140 that have been working the last few months before what was to be the final shutdown at the end of the month.

However, the government hopes that when other industries get going in the town, its total population will swell past the 1,500 that was its former peak.

"We own the whole city on the north coast," said Williams, but the question of local government would have to be worked out with the people who went to live there. There was no local or municipal government while Ocean Falls was a company town.

Crown Zellerbach had arranged for new jobs for all but 24 of the last 140 employees, said Holden, but the thought the company would encourage any of those who wanted to change their mind and stay on at Ocean Falls to do so. Many had been going to be transferred to other Crown Zellerbach operations around the province; others had found jobs elsewhere in the lumber industry, and a few had decided to take early retirements.

Vesak will be staying at Ocean Falls for a few days next week to begin recruiting workers for the mill operation. He and his family will be moving from Vancouver to Ocean Falls as soon as possible.

Williams said the people would be the most critical factor in the success of the town in the future. "I personally hope that many of those who are still there will stay, that some of those who have left will come back, and that many newcomers will take part in this bold adventure."

He said he didn't see the mill operation as a money-making venture because the facilities at Ocean Falls were "undersized and inefficient."

But he thought it would be able to break even because of a recent increase in the price of newsprint. The increase, he said, "makes this proposition viable but not profitable."

He added that the mill operation will give the government the opportunity it needs to keep the town alive while it investigates other possible industries to boost the economy there.

"There need in the coming months," he said, "will be to piece together the best workable combination to make the town a valuable self-sustaining, multi-purpose asset with a strong role to play in the mid-coast region."

He said he thought the purchase price was fair because the province had about $2.5 million already invested in the town in public buildings, including especially the modern new high school.

He said there was about $500,000 worth of outstanding mortgages on homes in the town, and estimated the value of the dam to be $7 million.

The guarantees given by CZ in the contract stipulate that the firm would supply pulp and act as agent for the sale of the newsprint, which would "be considerable help in getting the new public company off to a good start," he said.

Crown Zellerbach won't be going out of the pulp-and-paper business on the coast altogether. It will maintain its operation at Elk Falls, just north of Campbell River.

Company president Robert Rogers was out of town travelling Friday night and wasn't available for comment, but vice-president Jim Greig said the company was "very pleased that the life of the town was going to continue."

"Mr. Williams and his staff deserve credit for recognizing the importance of Ocean Falls to the future of the midcoast of B.C.," he said.

Williams said the government decision to buy the town had been made after three months of intensive study of the problems and possible future of the area. Negotiations had been going on for months, he said, and he praised the company for its co-operative attitude during the talks.

The final agreement was signed Friday afternoon.

Williams said Friday the government has the legal authority to purchase Ocean Falls. Previously he has said this could be done under legislation currently before the house or by having an existing crown corporation buy the town as an interim measure while that legislation is being enacted.

The legislation he was apparently referring to was either the B.C. Development Corp. bill, which would allow the government to take part in business ventures, or amendments to the Revenue Act, which would allow the government to invest its funds in any corporation.

Vesak, the government's manager spent 16 years in Ocean Falls from 1954 to 1970. He worked in a variety of jobs with the mill, eventually becoming superintendent of the entire townsite.

Trained in engineering and accounting, in 1970 he became planning manager for pulp and paper operations for Crown Zellerbach, and as such was intimately involved in the final decision to close down the town.

IF IT'S COLOMBIA It's IATA FEATHERSTONE 386-6101

Andras on Spot

From Page 1

paign progressed, public opinion polls indicated that a vast majority of Canadians wanted loopholes tightened to prevent "freeloading."

Mackasey, at the insistence of the party, travelled Canada defending the controversial program.

Prime Minister Trudeau also stoutly defended the unemployment Insurance Act throughout the election campaign. "It's a good act, a generous act. There were some kinks in the early stages, but we have no intention of changing it."

Meanwhile, mixed in with the opposition criticism, were oft-told stories of individuals quitting work just to collect the benefits and employers were complaining they couldn't get people to work.

Late in January, Andras brought in amendments to the program which, among other things, would deny benefits to those who quit their jobs without adequate reason or who are fired for just cause. He also wanted to crack down on employees who drew insurance after their normal retirements on pension.

But the NDP took exception to the amendments, and they remain on the Commons order paper.

Then, not long ago, Andras began cracking down on the so-called "freeloaders" and the minister himself found the results "startling."

Then came the story about the manpower department directive asking that job-placement preference be given to those drawing unemployment insurance benefits.

Amid all of Andras' explanations about different directives, there were repeated opposition cries of his resignation.

PRAWNS
FRESH FROZEN AT SEA
PACKED IN 10-LB. FLATS
Regular Size..... $1.00 per lb.
SELECTED JUMBO — $1.25 PER LB.
Limited Quantity
FOR SALE MARCH 18, 9 a.m. to 8 p.m.
and every day until sold out.
Location: D.O.T. Fishermen's Wharf,
Left side Johnson St. Bridge below traffic lights;
Boat — M.V. "EVENTIDE"

• NOTICE •
BLACKTOP DRIVEWAYS
Special Spring Prices
MADISON PAVING CO.
385-9822
384-2439

Gardening gets the GO SIGN AT CEDAR HILL!
Come to Victoria's Largest and Finest Garden Center!
Browse through 2½ acres of high quality nursery stock. Our business is beauty — Our ONLY Business!
CALL IN TODAY FOR YOUR:
Flowering Trees, Flowering Shrubs, Fruit Trees, Perennials, Bulbs and Fertilizers. You will be amazed at our wide selection.
CHARGEX
OPEN 7 DAYS A WEEK
9 to 5:30 Daily — 10 to 5 Sundays
Shop Where Your Nurseryman Is Your Best Friend
Cedar Hill NURSERY and GARDEN CENTER
1551 CEDAR HILL CROSS ROAD
Half Block West of Shelbourne

LOVE
MACDONALD'S STYLE IS A
3-ROOM GROUP
★ We've taken the work and worry out of furnishing your home. No more travelling from store to store and buying pieces that just don't fit. Now you can see the total picture right in our showroom . . . even before you buy . . . and you'll save plenty at MacDonald's.
★ BEDROOM ★ KITCHEN ★ LIVING ROOM
• BEST SELECTION • BEST TERMS
• FREE STORAGE • FREE DELIVERY
PRICED FROM 399.50
Bought Today, Delivered Today!
YOU ALWAYS GET MORE FOR LESS AT MACDONALD'S
THE CHAMPIONS IN THE FURNITURE WORLD
MACDONALD'S FURNITURE MART
WAREHOUSE DISCOUNT SALES
Open a Budget Plan — Your Credit is Good!
1420 BROAD ST. at PANDORA (Opp. City Hall) 383-1171

NAMES in th

Down

To Se

HUMBOLDT, Neb. — A
chigan housewife camp
ing for lower meat p
headed for a mucky pig
to confront a critic d
mined to show her "wh
hog farmer has to
through."

Mrs. Sheri Weiler,
decked out in a straw hat
overalls, flew from her l
on Drummond Island, M
to Nebraska to accept fa
Dale James' challenge
work side by side with
for a day.

If she can keep up
James, his wife and two
as they run through a
day's chores today, she
receive three hogs aver
220 pounds each — en
pork, the mother of four
"to feed my family f
year."

Mrs. Weiler, a restau
owner, called last week
national meatless week
protest high meat prices
dramatize her proposal,
sent 400 peanut butter
jelly sandwiches to the
House.

James, 45, said no pu
will be pulled.

He said farms in this
have been turned into
mires by recent rains.
Weiler, he said, will
through the same muc
he and his family do i
course of their daily work

Hearing that Mrs. W
had no galoshes with
James said he would
care of that.

"I've got some
bucklers," he said,
she'll need 'em."

The muck in the farm
he warned pointedly,
all mud."

Mrs. Weiler said in
gan she has assured J
"I'll stick with you 'ti
perfume gives out."

James said the day
start at 6:30 a.m.

□

MOSCOW — A new Ku
law made public Thu
could sharply restrict pu
tion in the West of wor
Russian authors cons

Indian

Brief

WOUNDED KNEE,
(UPI) — A band of In
and whites seized a com
ity hall Friday in the
Sioux hamlet of Por
near militant-oc
Wounded Knee, but were
en out by hastily sum
federal officers.

Belfast

In Reve

BELFAST (UPI) —
troops found the body
man in the Roman C
New Lodge Road dist
Belfast Friday night
army said. He was beli
be a Protestant, murde
revenge for an "assass
attempt" against two
lics.

An army spokesma
the man "had a hole
head."

Police theorized the
was a Protestant, slain
venge for a shooting
seriously injured two
lics early Friday. C
fired on the two men
passing car in the New
Road, in what the ar
scribed as an "assass
attempt."

A police sspokesman
ed the two Catholics
"serious but not critic
dition.

Throughout the prov
Belfast, Londonderry
Randalstown,

Towns

U.S.

United Press Internati

Torrential rains a
nadoes struck five
states Friday,
hundreds to flee their
closing highways a
sinesses and floodin
mountain towns.

A truck driver wa
into the flooded Se
River in Tennessee, w
least two towns were
water, and in Geo
teacher and a child
jured when a tornad
the corner of a scho
Mississippi, Alabam

NAMES in the NEWS

Down on the Hogfarm To See Who's the Pig

HUMBOLDT, Neb. — A Michigan housewife campaigning for lower meat prices headed for a mucky pig pen to confront a critic determined to show her "what a hog farmer has to go through."

Mrs. **Sheri Weiler**, 37, decked out in a straw hat and overalls, flew from her home on Drummond Island, Mich., to Nebraska to accept farmer **Dale James'** challenge to work side by side with him for a day.

If she can keep up with James, his wife and two sons as they run through a full day's chores today, she is to receive three hogs averaging 220 pounds each — enough pork, the mother of four said, "to feed my family for a year."

Mrs. Weiler, a restaurant owner, called last week for a national meatless week to protest high meat prices. To dramatize her proposal, she sent 400 peanut butter and jelly sandwiches to the White House.

James, 45, said no punches will be pulled.

He said farms in this area have been turned into quagmires by recent rains. Mrs. Weiler, he said, will wade through the same muck as he and his family do in the course of their daily work.

Hearing that Mrs. Weiler had no galoshes with her, James said he would take care of that.

"I've got some five-bucklers," he said, "and she'll need 'em."

The muck in the farmyard, he warned pointedly, "isn't all mud."

Mrs. Weiler said in Michigan she has assured James "I'll stick with you 'til my perfume gives out."

James said the day would start at 6:30 a.m.

□

MOSCOW — A new Kremlin law made public Thursday could sharply restrict publication in the West of works by Russian authors considered anti-Soviet. The law is Decree No. 138 of the Supreme Soviet, passed Feb. 21. It was signed by President **Nikolai V. Podgorney.**

Nader
. . . wrong

Roosevelt
. . . affairs

WASHINGTON — Senate investigators concluded Thursday that General Motors was right and consumer advocate **Ralph Nader** wrong in the six-year controversy over the safety of the Corvair car. In a 30,000-word report, the Senate government operations subcommittee said Nader's charges against the world's largest corporation and its rear engine car could not be upheld.

□

NEW YORK — A book by **Elliott Roosevelt** that is said to reveal his father's affair with a secretary was disavowed Thursday by President **Franklin D. Roosevelt's** other four children. The book will say FDR was intimate with a secretary, **Margaret LeHand,** when he was president. It also will say, as have other accounts, that Roosevelt was intimate with **Lucy Page Mercer,** Eleanor Roosevelt's secretary.

□

HOMESTEAD, Fla. — "If he catch you, he'll beat you and bring you back," migrant worker Charles Bryant said of what happened to anyone who tried to escape the work gang of his boss. Bryant, 41, was one of 27 workers freed by police Thursday from what was described as a slave labor camp.

□

LOS ANGELES — Former president aide **Theodore Sorensen** testified Thursday that a Pentagon papers account of President **John F. Kennedy's** Vietnam troop withdrawal plan was worthless by 1969.

□

NEW YORK — Appointment of **Louis Boccardi,** 35, as executive editor of The Associated Press in control of all news operations was announced Friday by **Wes Gallagher,** president and general manager.

Indian-White Occupation Brief Near Wounded Knee

WOUNDED KNEE, S.D. (UPI) — A band of Indians and whites seized a community hall Friday in the Oglala Sioux hamlet of Porcupine near militant-occupied Wounded Knee, but were driven out by hastily summoned federal officers.

Stanley Lyman, Indian affairs bureau superintendent of the Pine Ridge reservation, said Indian police, FBI agents and U.S. marshals repulsed about 70 persons who temporarily took over the building in the village 15 miles north of Wounded Knee.

They took most of the group into custody for questioning, made helicopter sweeps of the reservation to round up others who "headed into the hills," and said they planned to expel all non-Oglalas among the group.

Reports reaching Pine Ridge, the headquarters of the sprawling reservation, said there was no shooting, no injuries and no violence.

Bureau police ordered representatives of the national council of churches to leave the reservation "immediately" after Oglala Sioux tribal officials accused the churchmen of aiding and abetting militant Indians who have held Wounded Knee for 17 days.

Negotiations to end the occupation of Wounded Knee, historic site where U.S. cavalrymen killed 200 to 300 Indians in 1890, were held up by the absence of Assistant Attorney-General Harlington Wood.

Wood, the government's No. 1 negotiator in the crisis, was conferring in Washington with justice and interior department officials. No further talks are scheduled before today.

About 10 bureau officers, headed by Sheriff Fred Two Bulls, swooped down on the Episcopal Church in Pine Ridge where about a dozen national council of churches volunteers were staying.

The Indian police served each of the church representatives with a summons to leave. The churchmen said they could not be thrown out of the church because it belongs to the Episcopal Church of South Dakota, and said their attorneys had advised them to stay put.

Belfast Man Shot In Revenge Murder

BELFAST (UPI) — British troops found the body of a man in the Roman Catholic New Lodge Road district of Belfast Friday night, the army said. He was believed to be a Protestant, murdered in revenge for an "assassination attempt" against two Catholics.

An army spokesman said the man "had a hole in his head."

Police theorized the man was a Protestant, slain in revenge for a shooting that seriously injured two Catholics early Friday. Gunmen fired on the two men from a passing car in the New Lodge Road, in what the army described as an "assassination attempt."

A police sspokesman reported the two Catholics were in "serious but not critical condition.

Throughout the province in Belfast, Londonderry and Randalstown, County Derry, bomb blasts shattered bricks, concrete and glass.

IRA Terror Rejected, Says Priest

BELFAST (UPI) — A Roman Catholic priest from the troubled Ardoyne area of Belfast Friday told members of the Irish Republican Army's militant provisional wing that the people have rejected them.

Father Aquinas of Holy Cross parish said he is relaying "the voice of the people who dare not express what they think because of intimidation."

He said in an open letter to his parishioners that in 1970 and 1971 some men of character, of high ideals and of generosity joined the IRA because it then seemed to be the answer.

Towns Flooded, Truck Driver Drowns

U.S. Swept by Rains

United Press International

Torrential rains and tornadoes struck five southern states Friday, forcing hundreds to flee their homes, closing highways and businesses and flooding small mountain towns.

A truck driver was swept into the flooded Sequatchie River in Tennessee, where at least two towns were under water, and in Georgia a teacher and a child were injured when a tornado ripped the corner of a schoolhouse. Mississippi, Alabama and North Carolina also were plagued with driving rains and the threat of tornadoes.

Henry Russell, a 50-year-old truck driver from Victoria, Tenn., was killed when his vehicle missed a bridge approach and was swept into the raging water.

The resort city of Gatlinburg, a picturesque mountain town built to resemble an alpine village, had two feet of water on the streets and it swirled into the numerous motels and shops.

Muddy water rushed into buildings at McMinnville, Tenn. and Jasper, Tenn., where Marion County sheriff Ernest Haskew said, "You can drive a boat around the town square."

Ed Griffen, a civil defense official in McMinnville, said water washed into a number of homes, forcing residents into the flooded streets where rescue boats picked them up.

"The only thing showing at one house on the road is the roof," he said. Houses in lower sections were completely covered, he said.

STANDARD'S GIGANTIC CHESTERFIELD SUITE
PRE INVENTORY CLEARANCE. NOW IN FULL SWING.

SPECIAL PRE-INVENTORY CLEARANCE PRICES — TO BRING YOU OUTSTANDING SAVINGS — STANDARD HAS GROUPED SUITES INTO — SPECIAL SALE CLEARANCE GROUPS.

GROUP A
12 chesterfield suite styles — choice of many covers and colors — one low pre-inventory clearance - sale price.
$399.00

GROUP B
Choose from 10 sofa and chair styles: spanish — modern — colonial — French Provincial. These include many of Canada's leading quality suites from Sklar — Kroehler — Troister and House of Braemore. One low pre-inventory clearance-sale price.
$499.00

GROUP C
Fine furniture sofas and chairs. The finest quality covers — velvets — tweeds — boucles and damasks. Hand crafted suites—superior comfort. One low pre-inventory clearance-sale price.
$599.00

Other Suites priced from ..... 139.00 to 699.00

Now is the time to trade in your old suite for cash and buy a new suite for spring at sale prices.

DON'T MISS THIS SALE!
You will see Victoria's largest and most complete selection of chesterfield suites and love seats. All on sale during our pre-inventory clearance sale.

FREE DELIVERY — IMMEDIATE DELIVERY — TO OUR CITY OR UP-ISLAND CUSTOMERS. BUY NOW AND SAVE.

WOW!
SEALY REDDI-BEDS
SPECIAL PURCHASE

★ Quality Mattress
★ Full Size
★ Many Colours
★ Covers in Tweed and Nylon

50 ONLY — SO HURRY!

SPECIAL
$219.00
From the Makers of SEALY POSTURPEDIC

SPEEDQUEEN

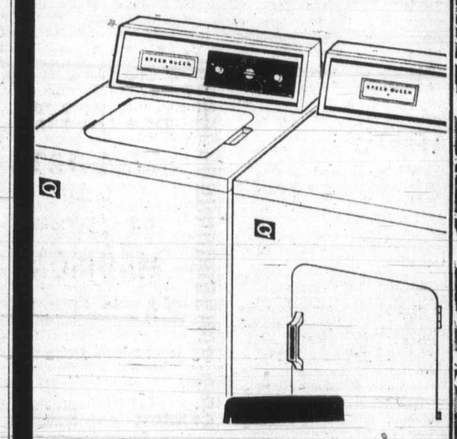

CUSTOM LAUNDRY EQUIPMENT

All fabric washer. Regular durable press. Pre-soak cycles.
Wash and rinse temperature selections.
Two speed wash and spin speed selections.
Available in white, avocado or harvest gold.

SPEED QUEEN'S GUARANTEE
2 yrs. on all parts and labor 10 yrs. on the transmission. Lifetime on Stainless Steel 5 yrs. on Dryer drum.

WASHER $399.95
MATCHING DRYER $259.95

Special Clearance of Floor Models
Limited Quantity, Washer Model 3660 ..... 318.88
Available Dryer Model 3670 ..... 218.88
Also Model 3661 with stainless steel tub 348.00

the big sale!

60x80" Queen Size Was $249.95 Now $199.95
76x80" King Size Was $359.95 Now $299.95

Hurry in and take advantage of this limited offer. Thousands sold at $89.95. Now get the identical quality for $20 less. Satin cover deep-quilted through Sealyfoam®*. Firm support from the twice-tempered Dura-Flex innerspring and patented Dura-Gard foundation.

*urethane foam

FROM THE MAKERS OF FAMOUS SEALY POSTUREPEDIC FROM $99.95 EA. PC. TWIN SIZE $109.95 EA. PC. FULL SIZE

737 YATES STREET Downtown 382-5111 STANDARD FURNITURE

The Daily Colonist.

"An Independent Newspaper . . . The Organ of No Clique or Party"

1858 — 1973

Published every morning except Monday by The Colonist Publishers Limited at 2621 Douglas Street, Victoria, B.C. Second class mail registration number 0316. All undelivered copies or any notices respecting changes of address are to be sent to the above address. Member Audit Bureau of Circulation.

RICHARD BOWER — Publisher and Editor-in-Chief

Nothing New

ONE SECTION of the government's proposed Land Commission Act that has the Social Credit opposition members alarmed seems to be the same in principle as a section of the Municipal Act to which — as far as we recall — no Social Credit MLA took exception in all the years the Bennett government was in power. For that matter, we do not recall any other member objecting to it. But that is not to say that the principle is necessarily right.

The bill before the legislature if passed substantially in its present form will enable a five-man commission to designate reserves of land for agricultural, green belt, land bank or park purposes, with the prior approval of the government. And, Section 16 says, "Land shall be deemed not to be taken or injuriously affected by reason of the designation by the commission of that land as an agricultural land reserve, green belt land reserve, land bank land reserve, or park land reserve."

When the "socialist land take-over bill" as he called it was introduced, Social Credit House Leader Frank Richter responded with a list of its supposed faults. The press release said of Section 16, in one place, that "having designated the land, the act denies the right to any form of compensation to the owner of the land designated, for any monetary injury suffered as a result of the designation." And in another place it said, "Never expected to find Section 16 in any Canadian legislation; spelled into the law in clear-cut terms no one has any right to compensation for any land put unilaterally into reserve by the commission."

Mr. Richter possibly would be surprised to find that British Columbians have lived long with a law — as part of the Municipal Act — that says, "Property shall be deemed not to be taken or injuriously affected by reason of the adoption of a zoning bylaw under this division, or by reason of the amendment or repeal of a zoning bylaw."

True, a further subsection says this does not apply when land is zoned exclusively for public use. But the fact remains that British Columbia law, similar to that of other provinces, "deems" that a property-owner is never hurt by zoning, with this exception.

There are owners of small and isolated lots in James Bay, amidst the towers where land was rezoned for highrise apartments, who hardly would agree with this "deeming." And it can be argued that they should be entitled to compensation from someone, whether the developers or the city. It is worth noting, moreover, that in Vancouver one alderman is pushing the idea that when rezoning creates new land values, developers should pay the city at least 50 per cent of the increases. It is a distinct anomaly that land values can be recognized to rise through rezoning, but never deemed to fall — even if a boiler factory is permitted to be built next door.

The Social Crediters may be right, therefore, about the inequity of Section 16 of the proposed act. But they are wrong in supposing it to be a socialist invention.

A Conservative's View

The Visit to Vietnam

By DONALD MUNRO, Esquimalt-Saanich MP

From some of the comments reaching me during a recent stay in the riding, it is apparent that there is some misunderstanding abroad about the reasons for which the Progressive Conservative Party declined the invitation of the Secretary of State for External Affairs to join a so-called "fact-finding" mission to Vietnam this week. I should like to recapitulate the underlying causes of the stand my party has taken on this matter.

It will be recalled that the Truce Observer Force from Canada left for Vietnam on short notice at the end of January, and was to stay, according to the government's announcement, for a 60-day trial period. During the following week the government introduced a motion in the House of Commons seeking approval for this move. A short debate ensued, but one that was not allowed to continue. An amendment to that motion was submitted by our party calling for a Parliamentary decision before the Truce Observer Forces' stay in Vietnam was prolonged beyond the initial 60 days. The NDP added a sub-amendment aimed at ensuring that a similar parliamentary decision be obtained before the force was withdrawn.

* * *

Upon the appearance of these amendments, the government interrupted the debate and refused to allow it to continue.

Mitchell Sharp has made it clear on a number of occasions, both on the floor of the House and outside, that any decision relating to the stay of the Canadian force in Vietnam will have to be made by the government and cannot be made by Parliament.

The last time this view was expressed by Mr. Sharp in public was during his appearance, on Tuesday, March 6, before the Standing Committee on External Affairs and Defence.

One is obliged to conclude, in the light of his stand, that this is the reason debate on the government's motion was not allowed to resume. (After all, the government determines the order in which business is presented to the House, and therefore the matters on which debate may take place).

Now, against that background, comes the "invitation" to go on a "fact-finding" visit to Vietnam; the government is going to make the decision as to whether the Canadian force is to stay or be withdrawn; debate may be allowed on the decision, but any such debate will not affect that decision. And yet, Opposition parties were invited to go to Vietnam "to see things as they are."

Mr. Sharp obviously felt that before the governmen's decision is taken he should see how matters look from the vantage point of being "on the spot." Fair enough, as far as Mr. Sharp is concerned, because he, after all (and according to what he himself has said) will be making a recommendation to cabinet that a certain kind of decision should be made, either to stay of pull out. No one outside the government is going to have an opportunity to influence that decision.

In these circumstances, what useful purpose could be served by the non-government parties taking part in the expedition to Vietnam? Aside altogether from the matter of whether the helicopters are flying again after their being grounded on March 1, making it impossible to visit some of the outlying "observer sites" and see, at first hand, how the truce is being observed; aside altogether from the return of the Canadian Red Cross team after three weeks of frustration in a Saigon hotel where their mission was to help in the exchange of prisoners; aside altogether from the obstacles being thrown up in the way of the International Control Commission working effectively; aside altogether from these facts, what was to be gained by the Opposition parties going to Vietnam with Mitchell Sharp, if the government is going to be making the decisions and allowing the Opposition to do no more than comment on them once they have been taken?

* * *

Mr. Sharp said (his statement on this matter is to be found in the Proceedings of March 6, of the Standing Committee on External Affairs and Defence) that he had examined all the precedents related to Canada sending forces of one kind or another abroad — Lebanon, Middle East, Congo, Cyprus, Yemen, and so on — and that on the basis of that examination, he had decided that Canada's participation on this present occasion should be by way of executive decision, as an exercise of governmental prerogative. If that is the case, why was the motion brought forward in the first place? Did the government have second thoughts when it ran into opposition from other parties in the House, even if that opposition was concerned mainly with the way the matter was being handled?

Is there a Divine Right to rule that is claimed by the present government?

Is that what it's all about, or is there something else at issue? Is the government seeking to associate all parties with the decision it is going to take, even though those other parties are going to be given no chance to contribute to that decision?

I wonder if perhaps I haven't just stated the same question in two different forms?

SEATO Nations Alerted

PLAGUED OVER THE YEARS by insurrection — once the result of harsh conditions of living but latterly largely politically motivated — the Republic of the Philippines once again is disturbed by armed violence, this time in the big south island of Mindanao. The government normally reacts relatively mildly to these outbursts, but on this occasion is showing rather greater concern. The reason is that "foreign troops" are among the insurgents.

Moreover, there are indications of more than usually well organized revolutionary direction, with a liaison having been created between the Maoist and Moslem forces in Mindanao and the Maoist New People's Army away to the north in the other big island of Luzon.

There is no doubt about the communist inspiration of these well armed forces. What is uncertain is how far the doctrine of revolt has spread among the more than 7,000 bits and pieces of the Philippines archipelago.

It had been hoped that the communist-led Huk rebellion of 1945-53, suppressed under the honest administration of President Ramon Magsaysay, was the last of any serious subversiveness. Recent events have exploded any such optimistic dream.

The New People's Army made an abortive attempt to upset government control in the university city of Marawi, in central Mindanao, last Oct. 7. The alleged grievances behind the uprising were delayed land reforms. But when these were put into effect in that same month — with still questionable universal application, to be sure — it was felt the rebels had been left without a cause. Tenant farmers were to have 12.5 acres of land each and landlords' holdings were to be greatly restricted — to a mere 17.5 acres — the whole agricultural operation to be governed by a system of collectives. It sounded promising.

But the revolutionaries were not consoled, obviously.

What makes the current insurrection different from the last is the appearance of foreign troops — possibly mercenaries but probably "volunteers" from communist guerrilla forces still under cover in Malaysia and Indonesia, or from any other of the Philippines' nearer neighbors — and the decision in Quezon City to alert the member-states of the Southeast Asian Treaty Organization to the emergency, Britain, the U.S., France, New Zealand, Australia and Thailand.

President Ferdinand Marcos' decision to suspend the constitution and apply permanent martial law last January surprised a good many people. Now the move appears less a result of panic than was supposed.

Apparently the president had good reason to adopt such drastic measures for such time, as he said, until there is "a conscious and deliberate effort to return to normalcy" on the part of the restless people.

Normalcy, it seems, is still some distance away in time.

New Zealand And the Bomb

By EDWARD REYNOLDS from Auckland

The pure clear light of a crusader determined to halt the French nuclear tests in the Pacific has faded, at least for the moment, from the eyes of Norman Kirk, the New Zealand prime minister.

Nearly two months ago, just after writing "clearly and firmly" to President Georges Pompidou, Mr. Kirk repeated his election promise that as a last resort to stop the tests, now expected to take place next month, New Zealand would station a frigate near Mururoa Atoll, over which in the past France has exploded bombs suspended from balloons.

At least one cabinet minister would be on board with a volunteer crew. As a French official remarked, France could not afford to have on its hands a shipload of dead sailors and one dead minister. Since then the frigate idea, much applauded by New Zealanders, has faded from the news and its place has been taken by less stirring diplomatic moves.

In the past France has received objections with a reaction ranging between disdain and bare acknowledgement. Now there have been two communications of substance from Paris, and merely to have received them is a triumph either for years of patient protest or for Mr. Kirk's abrasive approach.

* * *

France has invited New Zealand to send a scientist to visit the test site to inspect safety measures before this year's bombs are set off. And President Pompidou has asked a New Zealand minister to visit Paris to discuss nuclear tests in the Pacific.

Mr. Kirk accepted the first with a cool blend of gratitude and wariness, saying it in no way altered his stand. With the second offer he went to extraordinary lengths of propriety. Bomb tests were not an issue in the French National Assembly elections, but Mr. Kirk said that so as not to seem to be influencing French voters, his deputy prime minister, Hugh Watts, would not visit France until after the poll.

It was a measure of public abhorrence for nuclear bombs being exploded, even about 2,000 miles away, that five leading Auckland citizens offered to join Mr. Watt to lend him support — the mayor, Sir Dove-Myer Robinson, who has barred French officials from his office until the tests are finally halted; the Rt. Rev. Eric Gowing, Anglican Bishop of Auckland; the novelist Maurice Shadbolt, who last year sailed into the test zone in a vain attempt to halt the explosions; Sir Edmund Hillary, the Everest climber; and Murray Balberg, a former Olympic gold medallist. Mr. Kirk has thanked them for their offer, but said they will not really be needed.

* * *

There are possibly two main reasons for Mr. Kirk's apparent retreat from his dashing talk of sending a frigate. First, New Zealand's frigates lack the range to sail to Mururoa and back. The country lacks a fleet tanker and there has been no word, with the tests only weeks away, of establishing fuel dumps in any of the few and distant Pacific ports a frigate could use. Secondly, there are strong reports that France has rushed ahead and completed a subterranean test site on the island of Elao in the Marquesas, and that Mr. Kirk knows this year's test will be held underground.

The French have always been obsessively secretive about their Pacific tests. If indeed the tests next month are not conducted in the atmosphere, Mr. Kirk will have less need to try to dislodge the cornerstone of French military policy — a nuclear strike force by 1976 — and the world will be deprived of the engaging spectacle of David trying to bring Goliath to his knees.

Production Outlook Bleak

Russia's Top Farm Man in a Hurry

By DEV MURARKA from Moscow

A new style of campaign to improve agriculture in the Soviet Union has begun after the appointment of 54-year-old Dimitry Polyansky, a Politburo member, as minister of agriculture earlier this month. One of the most urgent tasks is taken to be to provide greater mechanization.

In a stinging editorial, the Comunist Party newspaper, Pravda, has underlined the very weak structure of farm mechanization as a whole. It says that so many farms lack machinery for so many operations, that if they were properly equipped manual labor would be reduced by 50 per cent or more.

But the blame is given not to the farms but to ministries in charge of production of agricultural implements. Pravda says that in the past three years not a single machine has been proposed or designed for production for linen and hemp harvesting, both very labor-intensive jobs. It complains that about 100 different kinds of agricultural machinery and implements have been approved in design but have not been included in any production plans.

The other weak spot is poor or inadequate servicing. Even when farms have power machines they cannot use many of them because they have not been repaired after breakdowns. The organization responsible for their servicing can never manage to do it in time.

Savage criticism of the Agricultural Equipment Association or Selkhoztekhnika, has increased since Polyansky took over. The head of this organization was ignominiously dismissed towards the end of January.

Another bottleneck in supply of farm implements is shown up by the weekly Literary Gazette which has disclosed that a dual-purpose harvester, which can deal with green maize as well as ripe cobs, has been working satisfacorily in the Kuban region for years, but the prototype model remains unique. It has not been produced elsewhere despite ministerial orders to start serial production. The whole business, says the journal, has bogged down in bureaucracy and personal antagonisms. The weekly also cited an automatic tractor which is working satisfactorily in Siberia but which has not been included in any plan for further production.

The new agriculture minister faces an uphill task, but by beginning on machinery supplies he has taken up the most complicated task of all, since usually these matters are beyond his direct control. And he has to be a man in a hurry. Last year's grain harvest was only 168 million tons, 22 million tons short of target. And so far the outlook for this year is far from rosy. There is still uncertainty about the winter harvest, but it is generally accepted that it will be below last year's winter harvest.

A bad harvest does not necessarily mean shortage of food for Russians, but in a country where agriculture, even in good years, is not much above the margin of needs, a succession of bad harvests can damage the entire economy. Resources have to be diverted to importing food grains. Many ancillary industries begin to suffer from a shortage of raw materials.

So far the Russians have managed to avoid excessive slaughter of cattle despite the shortage of feed grains, but another bad year may compel them to kill off more and this would mean a setback for meat supplies for the next three to four years.

OFNS—Copyright

Jack and Jill Over the Hill

By JERRY KNIFE, National Geographic News Service

Not every Tom, Dick, or Harry bears a simple name, but in some strongholds of tradition two long-time favorites — James and Jane — still lead the popularity polls.

Among names given the children of Britons who announce their offspring in the London Times, James was the most frequently chosen name for boys in 1972 — the ninth successive year that James led the list. And Jane, says a Middlesex man who keeps tabs on such matters, has been first for girls since 1957.

But if current trends hold in the United States it may be so long James and Jane and hello Jason and Jennifer, the two latest nominal rages.

As English words and American expressions creep into the French language, French feminine names have invaded the United States in force. A recent poll of pediatricians and hospitals turned up these current favorites, after Jennifer: Danielle, Gabrielle, Michelle, Renee, Nichole, Yvette, and Suzette.

For boys, the most-selected names after Jason were Zachary, Aaron, Jeremiah, Adam, David, and Michael.

"Today there is a tendency to be gimmicky to some degree," said one physician. "Everybody is trying to be different. They want their child to stand out a little bit."

This trend toward different, and even fanciful, names has nearly eliminated for the recently born such once-fashionable choices as George and Linda.

Some favorites continue, however: a study a few years ago turned up more than 4,000,000 Marys of all ages living in the United States.

A child's name, often selected to please grandparents or to impress friends and neighbors, preoccupies many parents for days and even months before a decision is reached. The procedure undoubtedly was simpler in the 14th century, when an estimated 64 per cent of all men in the English-speaking world bore one of five names — Henry, John, Robert, William or Richard.

The Now Society

"Shaking and baking, thawing, readymixing, bringing plastic bags to a boil, I tell you, I'm sick of cooking!"

TODAY IN HISTORY

By THE CANADIAN PRESS

The Stamp Act, one of the major causes of the American Revolution, was repealed 207 years ago today — in 1766 — by the British Parliament. The act, designed to raise revenue in the American colonies, drew stiff opposition and revenue amounted to less than the cost of collections.

1958 — The U.S. Navy succeeded in sending a Vanguard satellite into orbit around the earth.

1940 — The Germans bombed Scapa Flow naval base.

1776 — British troops evacuated Boston.

Natives In Court

From the Edmonton Journal

The government-supported Native Counselling Services of Alberta (NCSA), which gives free advice to people of Indian ancestry who are before the courts, has done a creditable job in sharply reducing the number of these people committed to correctional institutions.

It was revealed Thursday that the province has approved a $60,700 grant to NCSA, bringing to $210,000 the federal-provincial grants for 1972-73, split evenly between governments.

It is money well spent. NCSA began operations in 1970. Natives committed to serve jail terms in the 1968-69 fiscal year totalled 6,300. In 1969-70, total committals were 4,500, down 28 per cent. In 1971-72, committals were down to 3,600.

The provincial government is to be commended for its support of the NCSA program, which has earned the respect of the RCMP and the courts and legal aid officials, to say nothing of the corrections people.

UN Veto Threat Issued

PANAMA CITY, Panama — The United States threatened Friday to exercise its rarely used right of veto in the United Nations security council, which is meeting here primarily to consider questions of interest to the western hemisphere.

U.S. Ambassador John Scali told reporters that he does not think the need will arise, despite the outpouring of anti-American rhetoric that has been heard here, but added: "If necessary, I can assure you that I am fully prepared to exercise the veto with the full support of the president."

Only twice in the past has the United States felt it necessary to veto a security council initiative, once on an issue involving Rhodesia and again on a Middle East question.

It was learned, meanwhile, that several draft resolutions were being circulated privately among the 15 members of the security council, and that at least one of those might be deliberately aimed at provoking a U.S. veto.

Both Cuba and Panama have spoken out sharply against the United States, not only in connection with Panama's demands for sweeping concessions on the Panama Canal and the Canal Zone but also regarding a lengthy list of Latin American complaints ranging from the Cuban boycott to the activities of giant U.S. corporations in this part of the world.

Blackout

Man o To Sol

WASHINGTON (UPI) — Four Democratic senators proposed Friday a $20 billion, government-industry research campaign, mounted with the same urgency as the drive to land Americans on the moon, to make the United States self-sufficient in fuel supplies within a decade.

"Time is a-wasting," said Sen. Warren Magnuson, chairman of the Senate commerce committee. "We are going to have a blackout or brownout or whatever you want to call it, coming in 1975, unless we do something."

Hand

WASHINGTON (UPI) President Nixon plans to vet a second time a bill providin aid to handicapped persons White House sources sai today.

They indicated the measur will be the initial test of will among more than a doze bills which Congress passe last year and which the pres ident pocket vetoed, claimin they added more than thei worth to the budget.

Davis Sees Strait As Lever

VANCOUVER (CP) — E vironment Minister Jac Davis said Friday co-oper tion between the federal an provincial governments in e tablishment of a Georgi Strait water quality manag ment area could be the fir step in similar arrangemen with the United States.

"Once a water quality ma agement area in Georg Strait covering municip sewerage, industrial effluen and shipping is set up, we w be in a better position to de with the Americans," he to the North Vancouve Chamber of Commerce.

"I am convinced we cou shame both Washington sta and Washington, D.C., into saltwater agreement here the West Coast," said Davis.

And, he said, once a Ca da-U.S. agreement coveri the inland sea between Ju de Fuca Strait and the ma land is signed, the problem tanker shipments will brought under control.

UN Veto Threat Issued

PANAMA CITY, Panama — The United States threatened Friday to exercise its rarely used right of veto in the United Nations security council, which is meeting here primarily to consider questions of interest to the western hemisphere.

U.S. Ambassador John Scali told reporters that he does not think the need will arise, despite the outpouring of anti-American rhetoric that has been heard here, but added: "If necessary, I can assure you that I am fully prepared to exercise the veto with the full support of the president."

Only twice in the past has the United States felt it necessary to veto a security council initiative, once on an issue involving Rhodesia and again on a Middle East question.

It was learned, meanwhile, that several draft resolutions were being circulated privately among the 15 members of the security council, and that at least one of those might be deliberately aimed at provoking a U.S. veto.

Both Cuba and Panama have spoken out sharply against the United States, not only in connection with Panama's demands for sweeping concessions on the Panama Canal and the Canal Zone but also regarding a lengthy list of Latin American complaints ranging from the Cuban boycott to the activities of giant U.S. corporations in this part of the world.

—CP

Maggie the Magnificent

Veteran civic politician Margaret Campbell whoops after winning Ontario provincial byelection in Toronto riding of St. George. Mrs. Campbell, a Liberal, broke Conservatives' long grip on riding. Liberals also won byelection in Huron, also former Conservative seat.

Jeers, Laughter and Trudeau Flip

Liberals Lose Nothing Vote

OTTAWA (CP) — Amid jeers, laughter and shouts of "resign" the minority Liberal government was defeated Friday on a recorded vote that jolted the Commons out of its usual end-of-the-week lethargy.

The 55-to-53 vote and subsequent arguments had no bearing on the life of the government. The only effect was to haul the few perplexed members still in town back to the Commons, where they huddled anxiously to learn what was happening.

The episode began when Sean O'Sullivan (PC-Hamilton-Wentworth) rose during a private members' hour to discuss his motion that the government review its decision to expand Mount Hope airport near Hamilton.

No sooner had he finished than Frank Howard (NDP-Skeena) was on his feet proposing that the House immediately consider a motion on the order paper under the name of Wally Firth (NDP-Northwest Territories).

Firth's motion called for the creation of a special committee to study all aspects of aboriginal rights.

There were five NDP members in the Commons. The Liberals had 13 members present, the Conservatives five and the Social Credit Party none.

The motion was put to a voice vote, which the NDP lost. But Howard demanded a recorded vote.

The bells calling members back to the House rang for 30 minutes.

When the vote came there were present in the House 40 Conservatives, 15 New Democrats, 46 Liberals and seven Social Credit. There are 264 seats in the House. Conservatives and the NDP voted for the motion; Liberals and Social Credit against.

Shouts of "resign" rang in the House when the results were announced. But there was an underlying rumble of laughter.

Prime Minister Trudeau, grinning, rose to give the Opposition an eloquent upward flip of the fingers.

The result of the vote was insignificant. The Liberals talked until the 5 p.m. adjournment time.

Ottawa Outlines Information Ban

OTTAWA (CP) — A detailed set of restrictions on the release of government information was tabled in the Commons Thursday by Government House leader Allan MacEachen.

In principle, the minister said, the government wants to give MPs all information necessary to carry out their duties and make as much additional material public as possible without threatening national security, rights to privacy and other such matters.

The restrictions apply to:

- Legal opinions or advice provided for government use.
- Papers that would damage security or international relations.
- Documents that could harm federal-provincial relations.
- Papers that could result in direct personal financial loss by any person or group of persons.
- Papers reflecting on an individual's personal competence.
- Documents so massive they would requre "an inordinate cost or length of time" to prepare.
- Papers relating to Senate business or documents that would cause personal embarrassment to the queen or members or representatives of the royal family.
- Documents related to a contract that has not been concluded.
- Papers excluded from disclosure by law.
- Cabinet documents, plus those which include a confidence of the Privy Council.
- Confidential papers that are not of public or official character.
- Internal departmental memos.
- Papers submitted in confidence to the government from outside sources.

In the case of consultant studies, a decision is to be made in advance on whether it should ultimately be released.

Ministers Answer For Servant Acts

OTTAWA (CP) — Prime Minister Trudeau, fielding questions on a controversial directive to Canada Manpower centres, told the Commons Friday that individual ministers must accept responsibility for the actions of their civil servants.

No minister can be aware of all matters that fall within his jurisdiction, Trudeau said, but he must answer for his department.

His responsibility in turn was shared by the government as a whole.

He spoke in reference to Manpower Minister Robert Andras, accused by Opposition Leader Robert Stanfield of blaming his deputy manpower minister, Jacques DesRoches, for the directive.

Trudeau disagreed with the suggestion.

"I am sure the responses of the minister in the past few days have indicated that he intended to share any political blame."

Outside the House, Andras said he and DesRoches are both to blame for the incident but he does not hold his deputy accountable.

"I accept the responsibility myself."

The directive, dated March 9 and signed by DesRoches, was withdrawn Thursday by Andras after heavy criticism from oppositoon MPs.

Peter Reilly (PC-Ottawa West) demanded Friday that the minister absolve his deputy publicly and accept full responsibility or resign.

Andras said he has answered all questions factually and honestly and the only alternative to leaving his deputy unmentioned would have been to lie.

The directive told manpower officers to give jobplacement priority to those receiving unemployment insurance benefits. Regulations stipulate that suitability for work must be the foremost condition in job placement.

Stanfield said the directive could have affected hundreds of thousands of Canadians and asked if the prime minister was satisfied with the role played by Andras.

"Obviously the results have not been satisfactory," Trudeau said. But no minister could be aware of what is happening at all levels in his department.

Andras, who dispatched a clarifying memo when he withdrew the original, has attributed the incident to a misunderstanding between himself and DesRoches.

Blackout Coming in 1975–Senator

Man on Moon Stand To Solve Fuel Crisis

WASHINGTON (UPI) — Four Democratic senators proposed Friday a $20 billion, government-industry research campaign, mounted with the same urgency as the drive to land Americans on the moon, to make the United States self-sufficient in fuel supplies within a decade.

"Time is a-wasting," said Sen. Warren Magnuson, chairman of the Senate commerce committee. "We are going to have a blackout or brownout or whatever you want to call it, coming in 1975, unless we do something."

Magnuson, along with Senators Henry Jackson, Jennings Randolph, and Floyd Haskell, said they would introduce their bill on Monday with 24 co-sponsors.

The bill would create a new federal agency to plan and oversee the research efforts of five government-industry corporations to "bring critically needed energy technologies . . . to the stage of commercial application."

Although the measure would provide federal subsidies for developing all practicable energy sources, including nuclear power plants, it would focus primarily on new uses for coal, regarded as the nation's most plentiful but lightly used source of power.

Among the bill's goals is to find ways to turn coal into "pipeline quality" gas or synethic liquid fuels to make it cleaner burning.

It also envisions new techniques to unlock huge reserves of oil trapped in shale rock in western states, and to tap heat from Earth's molten core.

Handicap Veto Planned

WASHINGTON (UPI) — President Nixon plans to veto a second time a bill providing aid to handicapped persons, White House sources said today.

They indicated the measure will be the initial test of wills among more than a dozen bills which Congress passed last year and which the president pocket vetoed, claiming they added more than their worth to the budget.

The bill provides $2.6 billion over three years in grants to states to operate programs for aid and job training for the handicapped. It was passed by the Senate and House Thursday and sent to the White House.

The amount is $900 million less than the measure Nixon vetoed last year. But it is some $800 million over the level the president said would be acceptable.

The bill is one of the most popular of those involved in the battle of the veto. But White House sources said the president would call for party loyalty among Republicans to sustain his veto. They said he expected to win on this bill and then have relatively clear sailing on the others.

On the other hand, the Senate earlier passed one version of the bill by a vote of 86-2, more than the two-thirds needed to override a new veto, that version called for spending $4.8 billion over four years.

The House Tuesday passed a lower version by a vote of 318-57, also more than two-thirds. The Senate Thursday adopted the final version — $30 million less than the House had wanted — by voice vote, and the House quickly concurred without debate, sending it to the White House.

Davis Sees Strait As Lever

VANCOUVER (CP) — Environment Minister Jack Davis said Friday co-operation between the federal and provincial governments in establishment of a Georgia Strait water quality management area could be the first step in similar arrangements with the United States.

"Once a water quality management area in Georgia Strait covering municipal sewerage, industrial effluents and shipping is set up, we will be in a better position to deal with the Americans," he told the North Vancouver Chamber of Commerce.

"I am convinced we could shame both Washington state and Washington, D.C., into a saltwater agreement here on the West Coast," said Davis.

And, he said, once a Canada-U.S. agreement covering the inland sea between Juan de Fuca Strait and the mainland is signed, the problem of tanker shipments will be brought under control.

Learn Your English 'In a Quiet Corner'

Colonist Wire Services

FRANKFURT, West Germany — A West German toilet paper manufacturer believes the best place to learn English is in the lavatory.

To gainfully occupy the otherwise wasted, lonely moments, the firm is printing English lessons on its latest "silky and resistant" toilet paper.

On each roll will be printed 26 lessons in English, and to prevent the family squabbling over the "perforated textbooks," the course is repeated eight times a roll.

The firm's new slogan for the product is "learn English whenever you want — in a quiet corner."

Jailed for Drug-Gift

VANCOUVER (CP) — A former model who passed her boyfriend drugs while sitting beside him at his preliminary hearing in court in suburban Richmond last July 19 was sentenced Friday to four years.

Judge T. G. Darling sentenced Charise Kathleen Fairn, 21, after a county court jury found her guilty of trafficking in heroin.

Court was told she was charged with trafficking after she attended Richmond court to be near a boyfriend who was charged with a criminal offence.

The crown said RCMP officers noticed her giving her friend what appeared to be white pepperment candies as she sat beside him during the Richmond proceedings. Later she passed to him something of a different size and color.

RCMP searched the boyfriend during a court intermission and took from his mouth a rubber container in which were four caps of heroin and three tablets of another drug.

Gerald Fairn, the girl's father, told Judge Darling Friday his daughter was doing well at junior high school and was especially good at athletics whre she had won medals and ribbons until she began using marijuana at 16.

V.D. CLINIC
GREATER VICTORIA METROPOLITAN BOARD OF HEALTH
1947 Cook Street, Victoria, B.C.
CLINIC HOURS
MONDAY TO FRIDAY
10:00 A.M. TO 12 NOON
TUESDAY AND FRIDAY ONLY
4:30 P.M. TO 5:30 P.M.
SOUTH ENTRANCE

Ready Set GARDEN
ROYAL OAK GARDEN CENTRE AND FLORIST
4456 West Saanich Road
In the Royal Oak Shopping Centre
"Where Gardeners Shop for Every Bloomin' Thing"
OPEN 7 DAYS A WEEK: Mon., Tues. and Sat. 9 to 5:30, Fri. 9 - 9, Sun. 10 - 5.
SPECIALS OF THE WEEK!
Golden Pfitzer JUNIPERS 1 Gal. size, 12" to 15". Pick up price 1.75
ALL PEACH TREES Reg. 4.25. Pick up price 2.95
10-6-5 LAWN FERTILIZER Best all-purpose fertilizer for this area. 50 Lbs. 4.75
PLANT NOW! Fruit Trees and Ornamentals We carry a full selection of ornamental Cherries, Crabapples, Maples, as well as all standard varieties of Fruit Trees.
Majestic Giant PANSIES F-1 Hybrid, individually potted 4 to 5 inch blooms. Each 25¢
SWEET PEAS Per Pkg. 79¢
VEGETABLE PLANTS Early. Per Pkg. 75¢
6-10-4 ROSE FOOD Feed your roses now. 10 lbs. 1.50

HONDA BANZAI! BONANZA
WE'VE USED OUR MASSIVE PURCHASING POWER TO STOCK OUR GIANT WAREHOUSE WITH A HUGE INVENTORY OF HONDAS AT LAST-TIME-EVER LOW PRICES BEFORE THE YEN RISES

LOOK AT THESE HONDAS!! ROW UPON ROW... AND THESE ARE JUST A FEW! HERE'S SOME EXAMPLES USING OUR EASY INSTANT CREDIT!
SCRAMBLE CL 70 Roads or Trails 4-Speed Fast $19 Dn. $19 Mo.
SUPER-SPORT CB 100 Lightweight, 5-Speed, Popular Bike $29 Dn. $24 Mo.
MOTO-SPORT SL 125 Lots of torque power. $34 Dn. $30 Mo.
MOTO-SPORT XL 250 New, taking competitors everywhere! $49 Dn. $39 Mo.
SUPER-SPORT CB 350 5-Speed, most-sought-after Honda $49 Dn. $43 Mo.
SUPER-SPORT CB 500 4-cyl. smoothness 4-carb. and exhaust $79 Dn. $68 Mo.
ONE YEAR EXCLUSIVE GUARANTEE • PAYMENTS BASED ON 24 MOS.
B.C.'S LARGEST VOLUME MOTORCYCLE DEALER!
HONDA EZ Loader Trailers
HONDA Motorcycles
HARLEY DAVIDSON Golf Cars
YAMAHA Outboards
PRINCECRAFT Boats
REINELL Boats
CHRYSLER Outboards
BERKLEY Jets
SANGSTER Boats
PEARSON WORLD of PLEASURE
3388 DOUGLAS "Next to Red Lion" 386-8424 382-2222

MARKET REPORT

Closing quotations for Friday, March 16, 1973

Quotations supplied by The Canadian Press, Richardson Securities, Pitfield Mackay Ross and Co. Ltd., Merrill Lynch Royal Securities Ltd., A. E. Ames and Co., Annett Mackay Ltd., Pemberton Securities and McLeod Young, Weir and Co.

TORONTO INDUSTRIALS

Quotations in cents unless marked $. z—Odd lot, xd—Ex-dividend, xr—Ex-rights, xw — Ex-warrants. Net change is from previous board-lot closing sale.

Stock	Sales	High	Low	Close	Net Ch'ge
Abitibi	9087	$11¾	11⅝	11¾	
Abitbi 7½p	150	$52	51¾	51¾	— ¼
Acklands	4200	$14	13⅞	14	+ ⅛
Ackind 2p	500	$15¼	15¼	15¼	+ ¼
Acres Ltd	271	$17	16⅞	16⅞	
Acres A pr	25	$46½	46½	46½	
Acres wt	1017	360	350	360	+10
A.G.F.M	1000	$6	6	6	— ⅛
Agra Ind	325	$12⅞	12⅞	12⅞	+ ⅛
Ahed M	100	305	305	305	—15
Alta Gas A	7421	$16¾	16½	16¾	+ ¼
Alta Nat	255	$21⅞	21⅝	21⅝	+ ¼
Alcan	13915	$26⅛	25¾	26⅛	+ ¼
Alcan pr	750	$26	26	26	— ¼
Algo Cent	1270	$14⅞	14⅝	14⅞	+ ⅛
Algma	11279	$17⅛	16¾	17⅛	+ ⅛
Allarco Dv	100	$8½	8½	8½	
Alliance B	2200	$10½	10½	10½	+ ⅛
Alpa Ind	4000	$11⅝	11⅜	11⅝	+ ⅛
Almin 2p	250	$36½	36½	36½	
Andres W	500	$40	39½	40	+ ½
Ang CT 265	25	$33¾	33¾	33¾	+ ⅛
Ang CT 315	50	$40½	40½	40½	
Anthes C p	z14	$70	70	70	
Aquitaine	3868	$27	26½	26⅞	+ ⅜
Argus C pr	1700	$14¼	14	14¼	+ ¼
Asbestos	200	$18⅝	18½	18½	— ⅛
Ashland C	1520	$14⅝	14½	14½	— ¼
Ashland pr	104	$31½	31½	31½	+ ½
Atco Ind	1570	$11⅞	11⅝	11⅝	— ⅛
Atl Sugar	2000	$6	6	6	— ⅛
Atl Sug pr	z15	$64	64	64	
Atl Sug w	700	115	115	115	
Auto El	530	$9	9	9	
Auto Hard	350	$12¾	12¾	12¾	+ ½
Bad Boy	430	$19	18⅞	18⅞	— ¼
Bank Mtl	8016	$19⅞	19½	19¾	+ ⅛
Bank N S	7293	$36	35⅝	36	+ ¼
B Cdn Nat	2955	$17¾	17½	17½	+ ⅛
Barbr-Ell	25	$41	41	41	— 1
Bartaco	z50	325	325	325	
Baton B	200	$13¼	13¼	13¼	+ ¼
Becker B p	1560	$8⅞	8¾	8⅞	+ ¼
Bell Canad	6796	$44⅜	44	44⅜	+ ½
Bell A pr	260	$48¾	48⅛	48⅛	— ½
Bell B pr	140	$50¼	50¼	50¼	+ ¼
Black P	400	$6⅞	6¾	6¾	— ⅛
Block Bros	4350	315	310	315	
Bomac A	650	$6⅛	6	6	— ½
Bombrder	900	425	415	415	+ 5
Bovis Cor	1400	275	270	275	+15
Bow Valy	3000	$35⅜	34⅜	34½	— ⅞
BP Can	10674	$17¼	16⅞	16¾	— ⅜
Bralor Res	500	255	255	255	— 5
Brema	17770	$6½	6¼	6⅜	— ⅛
Bramal w	9100	490	460	480	—20
Brascan	7366	$21½	21⅛	21⅛	— ¼
Brdg Tank	145	$6¾	6¾	6¾	
Brdg Tnk p	175	$40½	40	40	
Bright	225	$22¼	22¼	22¼	— ¼
Brinco	630	$5⅞	5¾	5¾	— ¼
Br Am Bnk	z30	$18½	18½	18½	
B CForest	169	$35	35	35	+ ½
BC Sugar	1400	$20½	20¼	20½	
BC Sugar p	150	$15¼	15¼	15¼	— ¼
BC Phonne	1490	$56½	56⅛	56½	+ ¼
BCPh 4½ p	25	$56	56	56	— 1
BCPh 4⅜ p	25	$56	56	56	
BCPh 1956	30	$61¼	61¼	61¼	
BCPh 5¾ p	100	$73	72¾	73	+ 1
BCPh 5.15	25	$64¾	64¾	64¾	+ ½
BCPh 6.80	100	$22¼	22¼	22¼	
BCP 7.04 p	100	$24	24	24	+ ⅛
Budd Auto	750	$17	16⅞	16⅞	— ⅛
Budd A w	415	$11⅜	10⅝	10⅝	— ⅜
Burns Fds	5500	$19½	19½	19½	
Bushnell	1650	$12	11	12	+1½
Cad Dev	3700	$14⅜	14¼	14⅜	
Cad Dev b p	z72	$22⅜	22	22	
CAE Ind	2045	$11¾	11½	11⅝	— ⅛
Calgary P	500	$28⅜	28¼	28⅜	+ ⅜
Calgy P p	z5	$75	75	75	
Calgy 540 p	z20	$98	98	98	
Calvrt Dle	1400	315	310	310	+ 5
Campeau	2800	$10⅝	10½	10½	— ⅛
Can Cem L	65	$58	58	58	
C Cem L p	1122	$18¾	18½	18¾	+ ¼
C Packrs	1800	$24½	24	24	— ½
Can Perm	760	$22¾	22⅜	22½	— ⅜
Cdn Brew	2030	$5⅜	5¼	5¼	
C Brew Ap	150	$27⅜	27¼	27⅜	
C Brew Bp	75	$33	33	33	
C Cablesy	920	$18⅝	18½	18⅝	
C Cable w	220	440	440	440	
Cdn Can A	1050	$10¼	9¾	9¾	— ¼
CC Man A	100	$22¾	22¾	22¾	
C Curtis	1000	85	84	85	+ 3
C Equity	11100	$16	15¾	16	+ ⅛
C Found	215	315	315	315	—85
C Found pr	625	$13	12⅞	13	+ ⅛
CG Invest	50	$80	80	80	
C Hydr	1200	$11⅞	11⅝	11⅝	— ¼
Cimp Bank	3945	$29½	29⅛	29½	+ ⅛
C Ind Gas	2627	$9¾	9½	9½	
CIL	1275	$17¾	17¼	17¾	+ ¼
C Interurb	200	475	475	475	+25
C Intrurb p	3600	$11⅜	11¼	11¼	+ ⅛
C Manoir	500	405	405	405	—10
C Marconi	500	430	430	430	— 5
C Ocdental	650	$13	13	13	
CP Inve pr	2820	$30⅞	30⅝	30⅝	
CP Inve w	7850	290	285	285	— 5
CP Ltd	24526	$18⅛	18	18⅛	+ ⅛
CPL A p	800	$11⅛	11	11⅛	+ ⅛
CPL $3. pr	100	$8½	8½	8½	
Cdn Salt	125	$16½	16½	16½	
Cdn Tire	81	$62	62	62	+ ¾
Cdn Tire A	832	$59⅞	59¼	59⅞	— ⅛
C Uilities	780	$13⅜	13¼	13⅜	+ ⅛
C Util $1.25	75	$27½	27½	27½	— ½
C Util w	100	470	470	470	
Canron	1100	$24⅜	24⅜	24⅜	— ¼
Capit Div	2700	74	71	72	
Cara	7725	$9½	8⅞	9½	+ ½
Carma D	475	$8⅞	8½	8¾	+ ⅛
Carrier JD	200	$5½	5½	5½	
Carrier w	100	255	255	255	
Cassidy L	2000	$6¾	6½	6½	
CC Yachts	2600	$5⅛	490	490	—10
CDP Com	1100	175	160	175	+15
Celanese	5195	460	445	460	+10
Ctl Fund A	300	$9	9	9	
CFCN	200	$10⅛	10	10	— ⅛
Chrysler	6060	$34¼	33⅝	34	— ⅛
CHUM B	104	$11¼	11¼	11¼	— ⅛
Cockfield	700	$6	6	6	
Columbia	4565	365	360	365	
Columbi p	2000	$8½	8⅜	8½	
Cominco	8278	$31¼	30¾	31¼	+ ¼
C Holiday I	500	$13	13	13	— ⅛
Compro	750	435	435	435	
Comb Ins	z6	$15¼	15¼	15¼	
Computel	1105	$15	14⅜	14⅝	— ⅜
Comtech	400	470	460	460	— 5
Conn Chm	250	$6	6	6	
Conn Bath	1310	$21½	21⅜	21½	+ ⅛
Con Bath p	1100	$20½	20½	20½	— ½
Con Bath w	3900	60	56	56	— 4
Con Bldg	7300	310	305	310	
Con Textle	400	495	495	495	
Con Distrb	1210	$35⅜	35	35	— ½
Cons Gas	8612	$17⅛	16⅞	17⅛	+ ⅛
Con Gas A	z32	$83½	83½	83½	
Con Gas B	25	$81¼	81¼	81¼	— ¼
Con Glass	1280	$13⅞	13¾	13¾	
Control F	1150	260	260	260	
Cooper C	200	$16½	16¼	16¼	— ¼
Cornat Ind	1900	340	335	335	— 5
Cornat pr	300	$19⅝	19⅝	19⅝	— ⅛
Costain R	200	$9	8¾	9	
Cestin R w	1500	390	360	390	+30
Crain R L	225	$13½	13½	13½	

Stock	Sales	High	Low	Close	Net Ch'ge
Crestbrk	2500	$9	9	9	
Crwn Life	394	$69¼	68¼	68¼	— ¼
Crush Intl	2410	$15	14⅞	15	+ ⅛
Cygnus A	z42	$7¾	7¾	7¾	
Cygnus B	115	$7¾	7¾	7¾	
Dale-R	300	$8	8	8	+ ⅛
Dalmy A	950	$12⅛	12⅛	12¼	+ ⅛
Dawson D	600	$7½	7½	7½	+ ½
Debhld B p	60	$81½	81½	81½	+ ½
Delta Ben	600	$6⅛	6	6⅛	+ ⅛
Distl Seag	5270	$40¼	40	40¼	
Doman I	1110	$20½	20⅛	20⅜	— ⅛
Dome Pete	350	$41½	41½	41½	
D Citrus	1300	$11	11	11	
D Coal pr	150	$34½	34½	34½	
D Fdry	11462	$26⅞	26¼	26¼	— ½
Dom Glass	z20	$14¼	14¼	14¼	
Dom Store	1545	$15¼	15	15¼	
Domtar	3580	$20¾	20½	20¾	
Domtar pr	300	$15¾	15½	15¾	
D Textile	3850	$9	9	9	
Donlee M	125	$7½	7½	7½	
Douglas L	200	355	355	355	
DRG Ltd	200	$8⅝	8⅝	8⅝	— ⅛
Dr Mc C A	1200	$12⅝	12⅜	12⅝	
Du Pont	175	$33	32¾	32¾	— ¼
Dustbane	700	$7⅞	7⅞	7⅞	
Dylex L A	1525	$11⅜	11¼	11¼	— ⅛
Estn Can S	500	$21½	21½	21½	+ ½
Econ Inv p	25	$32	32	32	
Eddy Mtch	950	$20	19	19	+ ½
E-L Fin w	300	450	440	450	
Electro K	200	285	285	285	+ 5
Electro Itd	970	$18⅞	18⅜	18⅞	+ ⅛
Electro p	25	$83¼	83¼	83¼	+ ¼
Emco	575	485	475	485	+25
Erie D	700	$12¾	12⅝	12¾	+ ⅜
Exquisite	305	490	435	435	—25
Fairview	350	$17⅞	17⅝	17⅞	+ ⅜
Falcon	1870	$72½	72	72½	— ½
Farm Mer	700	$7⅞	7¾	7⅞	+ ⅛
Fed Grain	2100	$9¼	9¼	9¼	
Fed Pion	800	$27	27	27	
Fields S	5500	$22	21⅝	22	+ ¼
Finning T	600	$13¾	13¾	13¾	
F City F wt	200	$11	11	11	— ½
Fittings	z50	$18	18	18	
Foodex S	620	$9⅝	9½	9½	— ⅛
Ford Cnda	260	$104	104	104	+ ½
F Seasons	1000	$8⅞	8⅞	8⅞	+ ⅛
Gaz M 63w	1100	6	6	6	
Gdn Mang	230	$7⅞	7⅞	7⅞	+ ⅛
Gen Baker	300	325	320	320	+10
Gen Distrb	300	$34½	33½	34½	+1½
GMC	z134	$73	72	72	
Genstar L	1515	$17¾	17½	17⅝	
Gnstar L w	z40	540	540	540	
Gerin 1st p	200	$10	10	10	
Gesco Dis	120	$7⅝	7⅝	7⅝	— ⅜
Glendale	1425	$11¾	11½	11¾	+ ¼
Glengair	600	170	170	170	
Gleng B p	1200	320	315	315	— 5
Gleng B w	100	45	45	45	— 5
Goodver	10	$260	260	260	+10
G Mckay A	100	$6¾	6¾	6¾	
Graft G	89	$42	41½	41½	
GL Paper	404	$22⅞	22¾	22⅞	+ ⅛
GL Pap w	300	460	455	455	+ 5
GL Power	250	$26¾	26¾	26¾	— ⅛
GN Capital	1880	$9½	9⅛	9½	+ ½
Gt West S	500	$5⅜	5⅜	5⅜	— ⅛
G West wt	100	195	195	195	— 5
Greb I B	100	$13	13	13	+ ¼
Green A L	2100	$5½	5	5	
Grey G	350	$7¼	7¼	7¼	
Greyhnd C	1700	160	155	160	+ 5
Greyhnd	182	$20¾	20¾	20¾	+ ¼
GSW Cl B	200	$19¼	19¼	19¼	
Guar Trst	1825	$13¼	12⅞	12⅞	— ⅜
Gulf Can	5257	$35⅛	34⅞	35⅛	+ ⅛
Halifax D	500	195	195	195	— 5
Hambro C	4150	$8⅝	8⅜	8⅝	— ⅛
H Group	1100	$11½	11¼	11¼	
Ham Tr	450	$15⅛	15⅛	15⅛	— ⅛
Ham Tr V	100	$15	15	15	— ¾
Hardee	4000	105	105	105	
Hard Carp	300	$8¾	8¾	8¾	— ¼
Hard Crp A	1450	$9	9	9	
Harlequin	200	$13¼	13	13¼	+ ¼
Harris J S	500	350	350	350	
Harveys F	6350	160	150	155	— 5
HWood A	200	125	125	125	— 5
HWood B	254	18	18	18	
Hawker S	2287	445	440	445	+10
Hawker pr	300	$65½	65	65	— 1
Hays Dna	475	$11⅞	11¾	11⅞	
Hedway C	9850	485	475	485	+10
Home A	9954	$42	39¾	42	+2⅜
Home B	300	$39	38¾	38¾	+ ¼
Horne Pit	500	490	490	490	— 5
H Bramor	350	$7⅛	7	7⅛	
H Bay Co	8390	$22½	22¼	22⅜	— ⅛
HB Oil Gas	3159	$48	47¾	47¾	— 1
HB Oil G pr	120	$60	60	60	— 1
H D C L pr	240	$19	19	19	
Huron Eri	1077	$32½	32⅛	32½	
Husky Oil	850	$21	20¾	20¾	
Husky E w	1000	865	855	855	—35
Hy's Ltd	400	$5¾	5¾	5¾	
IAC	16200	$18⅝	18⅜	18⅝	+ ⅛
IAC w	1450	690	680	680	—20

Stock	Sales	High	Low	Close	Net Ch'ge
Imasco	2760	$33¼	33	33	
Imp Oil	6932	$42⅞	42⅛	42½	— ½
Inc Dis w	500	35	35	35	
Ind Adhes	200	$17⅜	17⅜	17⅜	
Inglis	400	$20¼	20	20¼	— ¼
Inland Gas	1300	$12¼	11⅞	11⅞	— ⅛
Inter-City	1900	$12¼	12	12	
Inter C A p	z25	$17½	17½	17½	
Inter C A w	780	780	780	780	— 5
Inter C B w	150	800	800	800	
Intrmetco	1400	480	475	475	— 5
IBM	z39	$445	437	440	
Inco	19489	$35	34½	34¾	+ ¼
ITT	120	$49¾	49¾	49¾	
Int Util	6660	$24⅜	24	24	— ¼
Interpool	425	$17	16⅞	16⅞	— ⅛
Int Div	100	265	265	265	+ 5
Intpr Pipe	2584	$27	26⅝	27	+ ⅜
Int Pipe w	2200	$10½	10½	10½	
Ipsco	1193	$14¾	14½	14½	— ¼
Inv Group	350	$10⅞	10¾	10⅞	+ ⅛
Inv Grp A	1360	$11	11	11	
Inv Grp 5 p	1775	$23⅝	23	23	— ¾
Irwin Toy	z20	$14⅛	14⅛	14⅛	
ITL Ind	3975	320	305	315	
Ivaco Ind	1400	$23	22	23	+1¼
IWC Com	1500	360	355	360	
Kaiser Re	3000	295	285	290	
Kaps Tran	6455	$8¾	8⅝	8⅝	— ¼
Keen Ind	1675	$13½	13⅜	13½	+ ¼
Keeprite B	700	$16	16	16	
Kelly D A	400	$8⅛	8	8⅛	+ ⅛
Kelsey H	650	$13¼	13	13¼	+ ¼
Koffler	6590	$19¼	19	19	— ¼
Koffler A p	300	$9⅝	9⅝	9⅝	
Koffler w	350	850	850	850	—20
Labatt	1763	$27¾	27¼	27⅜	
Labatt pr	850	$27⅝	27⅜	27⅜	— ½
Laidlaw M	750	$16⅞	16⅝	16⅞	+ ¼
Lallaw B p	300	$14	13¾	14	+ ⅛
LOnt Cem	2550	365	360	360	
Laura Sec	210	$12⅛	11¾	11¾	— ½
Lau F	42760	$12½	12½	12½	+ ⅛
Lau Fn 6¼	400	$16¼	16¼	16¼	
Lau F 1.25	100	$16⅜	16⅜	16⅜	— ⅜
Leigh Inst	3585	$11¼	10¾	10¾	— ⅜
Leons Frn	1300	$17	17	17	
Levy	100	$15	15	15	
Levy A pr	825	$6	6	6	— ⅛
Life Inves	100	$6¼	6¼	6¼	
Lincoln Tr	300	$17⅞	17⅞	17⅞	— ⅜
Livingsto	500	$10½	10½	10½	+ ½
Living w	750	625	625	625	+25
Lob Co A	245	$6¼	6¼	6¼	
Lob Co B	2100	$6¼	6⅛	6⅛	— ⅛
Lob Co pr	385	$30½	30	30½	+ ¼
Lob G A pr	z30	$17¾	17¾	17¾	
Lob G B pr	z50	$19¼	19¼	19¼	
Lob Inc	100	$5⅛	5⅛	5⅛	— ⅛
Loeb M	740	495	495	495	
Maclarn A	400	$22½	21⅝	21⅝	— ⅜
Maclarn B	300	$23¼	23	23	
Mclan HA	100	$14¾	14¾	14¾	— ½
MH Cable	894	$17	16⅞	17	+ ¼
MB Ltd	15513	$31¾	31¼	31½	+ ¼
Magna El	200	$8½	8½	8½	
Magnetcs	500	100	100	100	— 5
Major H D	1400	235	230	230	— 5
M Lf Mills	300	$18¾	18½	18½	— ½
M L Mills p	190	$87	87	87	— ½
Maplex M	100	400	400	400	
Maplex rt	3020	7	5	6	— 1
Martim A p	325	$10¼	10¼	10¼	— ½
Markboro	4640	$13½	13½	13½	— ½
Markel F	400	$11	11	11	
Mas-F	11192	$20¾	20½	20⅝	— ¼
McGraw H	1125	$6	6	6	— ¼
McLaghln	165	$20½	20½	20½	— ½
McLagn w	300	$12½	12½	12½	
MEPC	1822	$10¼	10	10¼	
MEPC w	600	415	410	415	
Melton R E	1610	420	410	420	+10
Melton A w	6500	305	300	300	
Mercantil	250	$26⅞	26½	26⅞	+ ⅜
MICC	175	$30⅞	30⅞	30⅞	+ ⅜
Microsyst	1005	$13⅛	12¾	13	— ⅛
Micrsys w	1635	780	760	765	—10
Milt Group	100	470	470	470	—20
Mindustrl	200	$8	8	8	+ ⅛
MLW Wor	300	$17	17	17	
Molson A	2544	$27⅝	27½	27½	+ ⅜
Mon Inv	3500	$9	8½	9	+ ½
Monenco	500	$10½	10⅜	10½	+ ½
Mnt Trst	200	$20½	20½	20½	+ ½
Moore	6070	$53¼	52¾	53¼	+
Morse A	z30	$11⅝	11⅝	11⅝	
Morse pr	50	$35	35	35	+ 1
Murphy	100	$9	9	9	
Murritt P	1800	320	310	310	
NaChrs I	1700	$9⅛	9	9	— ¼
Nat Drug	900	$7	7	7	
Nat Drug p	300	$9⅛	9⅛	9⅛	— ¼
Nat Trust	300	$45¾	45½	45½	
N B Cook	200	245	245	245	+ 5
Neonex	3515	470	465	465	— 5
NB Tel	600	$15	15	15	— ⅛
NB Tel A p	500	$19⅛	19¼	19¼	— ⅛
NPro D	32050	40	37	40	+ 3
Nfld LP	250	$12¾	12⅝	12⅝	— ⅛
Nfld Tel A	200	$20	20	20	+ ⅛
Nia Wire B	450	$26½	26	26½	+ ¾
Noranda	4406	$50⅜	50¼	50¼	
Nordair L	900	$5½	5¼	5½	+ ⅛
Nor Ctl G	2060	$11¾	11½	11⅝	+ ⅛
Nor Ctl B p	75	$24½	24	24½	+ ¼
Nor Ctl 150 p	4800	$24½	23¾	24	+ ¼
Nor Ctl w	1300	440	430	440	+ 5
NW Util p	100	$54	54	54	
NS Savng r	500	47	47	47	+ 4
Newscor W	300	$10	10	10	— ¼
NSI Mark	1550	405	400	400	—10
NuWest D	1800	$10⅞	10¾	10¾	— ¼
NW Fin	z14	240	240	240	
Ocdentl Pt	2700	$11	10¾	10⅞	— ⅛
Oil Patch	400	415	415	415	
Okanagan	1050	$13	12¾	12¾	— ¼
Ontario Tr	2500	$10⅛	10	10⅛	
Orlando R	200	$10¾	10¾	10¾	
OSF Ind	2520	$11⅞	11¾	11⅞	
Oshawa A	990	$10¾	10¾	10¾	+ ¼
Overlnd 2 p	340	470	470	470	
Pac Pete	4715	$34¾	34¼	34½	+ ⅛
Pac West A	210	$11	11	11	
Pancana I	2000	280	275	275	
Paragon	500	325	325	325	
Paulin	z50	$5½	5½	5½	
Peel Elder	600	$23	22¾	22¾	— ½
Peerless	100	$13½	13½	13½	
Pembin B	500	$6¼	6¼	6¼	
Penningtn	700	$13¼	13	13¼	+ ¼
PC Jwl A	1100	$24½	24½	24½	+ ¼
P Dept S	1750	$19½	19	19	— ¾
Petrofina	107	$30⅞	30⅝	30⅝	+ ⅜
Phillips Cb	500	$13½	13½	13½	— ⅛
Photo Eng	360	$23½	23¼	23¼	— ¼
Pitt Eng C	2300	$11	11	11	— ⅜
Pow Corp	1990	$12¼	12⅛	12⅛	
Pow C 5 pr	1400	$13¾	13¾	13¾	
Pre Cable	600	$17	17	17	
Pre Trst	75	$48⅜	48⅜	48⅜	—1¼
Prem Iron	200	180	180	180	+ 5
Price Com	7334	$16⅝	16¼	16⅝	+ ¼
Prov B Can	835	$16⅝	16½	16⅝	+ ¼
Q Brdcast	300	495	495	495	
Que Tel	100	$19	19	19	
Quinte C	1800	260	255	260	+10
Quinte A	6200	265	235	260	+10
Rank Org	4657	$12¼	12⅛	12¼	— ⅛
Rapid D	17280	$14	13⅝	13⅞	+ ⅜
Readers D	630	$27⅛	27	27	— ⅛
Realty C A	6900	$6⅞	6¾	6¾	— ⅛
Realty C w	1600	345	335	345	+10
Redpath I	1150	$27½	27½	27½	+ ½
Reed Osir	9100	$11⅜	11¼	11¼	— ⅛
Reichhold	125	$21⅞	21⅝	21⅝	+ ⅛
Reitman A	1400	$12½	12⅜	12⅜	
Revelstk	1527	$9¼	8¾	8¾	— ⅜
Rileys D	700	195	195	195	
Riv Yarn	500	325	325	325	+25
R Little	2190	$6	5⅞	5⅞	
Ronyx Cor	900	170	170	170	
Rothman	825	$15¾	15¼	15¾	+ ½
Rothmn w	2025	415	400	415	+35
Rothm A p	40	$90	90	90	+1⅝
Rothm 2p	150	$19	19	19	
Royal Bnk	4965	$34½	34⅛	34½	+ ⅜
Royal Trst	2519	$26⅝	26¼	26¼	
Russel A	8350	$11½	11¼	11½	+ ½
StL Cem A	30	$51	51	51	
StL Corp p	50	$64	64	64	
St Maur	21000	115	105	110	— 5
Sandwell	100	440	440	440	—10
Sayvette	2805	$5⅛	490	5⅛	+ ⅛
Schneid b p	2100	$14¼	14	14¼	
Scintrex	1225	210	200	200	—10
Scot Y	29400	490	460	490	+40
Scot Lasal	400	440	430	430	+ 5
Scot Paper	25	$27	27	27	
Scotts	850	$20½	20¼	20⅜	+ ⅜
Seaway M	100	$5¼	5¼	5¼	
Seaway w	400	60	60	60	—10
Seco Cem	225	$10⅞	10¾	10⅞	
Secur Cap	3000	63	63	63	+ 2
Selkirk A	3100	$15	15	15	+ ½
Shaw LE A	100	$7½	7½	7½	
Shaw Pipe	450	$12⅜	12⅜	12⅜	+ ¼
Shell C	10140	$55½	55¼	55½	+ ¼
Shore To S	1100	355	350	355	+10
Shully's	1400	305	300	305	
Sifton Pro	500	$7¼	7	7	
Silverwd A	1050	$14⅞	14½	14⅞	
Simco Eri	3300	420	410	415	
Simps	16693	$34⅞	34	34⅞	+ ½
Simpson S	1205	$49¾	49½	49¾	
Sklar M	3270	$10⅜	10⅛	10¼	— ¼
Sklar W	160	820	820	820	+20
Skyline H	1850	$6⅝	6½	6½	— ⅛
Slater Stl	1150	$11⅞	11⅝	11⅝	
Slater B pr	100	$14½	14½	14½	— ½
Slat W Can	1450	$16⅜	15½	15¾	+ ¼
Soby Stor	300	$7½	7	7½	— ¼
Sonor I A p	400	$5½	5½	5½	
Southam	1250	$31½	31	31½	
Spar Aero	2900	405	400	400	— 5
Stafford	200	365	365	365	—30
St Brdst	36800	$14½	13⅝	14½	+ ¾
St Paving	200	$8	7⅞	7⅞	— ⅛
Stelco	5890	$33⅜	32⅝	33½	+ ¾
Steetley I	900	$12½	12½	12½	
Steinbg A	35	$29	29	29	
Steinfron	400	$5¾	5½	5¾	+ ¼
Ster Trust	200	$11½	11½	11½	
Stuart Hs	300	$6¼	6⅛	6⅛	— ⅛
Stuart Oil	1300	$8½	8½	8½	
Superior A	800	415	410	415	— 5
Surpass C	100	115	115	115	
Systems D	444	$23¼	23¼	23¼	— ¼
Tamblyn	125	$29¾	29½	29½	— 2
Teledyne	600	485	480	480	+ 5
Texaco	1875	$67½	67	67¾	— ⅛
Texas G	72999	$22¼	21¾	21¾	— ⅜
Thom Box	200	$5⅝	5⅝	5⅝	— ⅛
Thom Nes	5300	$15	14⅝	14⅝	— ⅜
Tone Craft	1300	$9	8¾	9	
Toromont	1900	310	305	305	
Tor Dm Bk	5983	$33⅜	33¼	33⅜	— ¼
Tor Star B	7650	$24¼	23¾	24¼	+ ½
Traders A	1640	$20	19⅞	19½	— ½
Traders 5 p	z10	$25¾	25¾	25¾	
Trader B p	100	$28¾	28¾	28¾	
Trader 66 W	200	935	935	935	+ 5
Trnsair	400	325	315	325	+10
Tr C Glass	600	$12	11¾	11⅞	+ ¼
Tr Can PL	1688	$39	38⅝	39	+ ¼
Tr Can Pl p	350	$40½	40	40	— ¼
Tr Can A pr	z10	$72	72	72	
Tr Can C pr	1550	$51	50	51	+1¼
Trans Mt	1475	$21⅝	21⅜	21⅜	— ⅛
Traviway	600	$8	7¾	8	+ ¼
Treco Inc	200	490	490	490	
Trimac	400	$11⅝	11⅝	11⅝	+ ⅛
Trizec Crp	590	$20⅜	20⅜	20⅜	+ ½
Trizec w	6700	66	63	65	
Tru-Wall	450	425	425	425	
Turbo R	2350	130	125	125	— 5
Ultramar	100	$6½	6½	6½	— ¼
Unican S	400	$5⅞	5⅞	5⅞	+ ⅛
Un Carbid	1115	$17⅞	17⅞	17⅞	+ ⅛
Un Gas	9200	$12	11¾	11⅞	+ ⅛
Union Oil	1500	$16⅛	15¾	15¾	— ¾
UCorp B	285	$15⅞	15¾	15¾	
Un Tire	100	320	320	320	+10
Uni Trust	165	$11¾	11¾	11¾	
UWbn 6¼p	25	$41	41	41	+ ⅜
Van Der	2700	$10⅜	10	10	— ⅛
Vn Ness	10050	88	83	88	— 2

Stock	Sales	High	Low	Close	Net Ch'ge
Veno	10000	115	105	115	+10
Versatile	1150	$7⅝	7½	7½	
Versati A	3650	$7½	7⅜	7⅜	
Vic G Tr	600	$36	36	36	— ¼
Vilicentee	150	$7⅛	7⅛	7⅛	+ ⅛
VS Servic	1800	$9½	9½	9½	
Walax	1360	$11	10¾	11	+ ¼
Wainoco O	200	$7¾	7½	7½	— ¼
Walk GW	5437	$50	49¾	50	
Weldwod	2825	$17⅜	17	17⅜	+ ⅛
Wstburne	225	$16⅛	16⅛	16⅛	
Wbur A p	50	$49	49	49	
Wburn wt	100	$10¼	10¼	10¼	
Wcoast Pt	z50	$8¾	8¾	8¾	
W Pet A p	195	$26¼	26	26¼	+ ¼
Westc'st	1137	$21¾	21⅝	21¾	
Wcoast w	3560	495	490	490	
West Ind A	220	275	275	275	—25
Westeel	150	$30¾	30¾	30¾	
W Brdcast	2300	$15	14⅞	14⅞	— ⅛
W Cdn Seed	z40	$6¼	6	6¼	
W Realty	100	$8¾	8¾	8¾	
W Realty w	100	340	340	340	
Weston	3580	$21⅞	21½	21½	— ¼
Wstn 4½p	z5	$63	63	63	
Wstn 6pr	z10	$82½	82½	82½	
White Pas	400	$14½	14½	14½	
Whonok A	435	$20¾	20½	20½	— ⅜
Wiley Oil	4480	$10⅜	10¼	10⅜	+ ⅛
Woodwd A	360	$30	30	30	
YR Prop	1200	$12½	12¼	12½	+ ½
Zellers	3620	$18⅞	18½	18⅞	+ ⅜
Zenith	300	265	260	260	

How They Finished

Group Averages at Toronto

Banks	316.88	+1.66
Beverages	419.07	+ .54
Chemicals	125.56	+ .72
Communications	495.55	— .93
Construction mat	154.62	Unch
Food processing	336.05	—3.36
Gen manufacturing	209.12	+ .90
Industrial mines	149.18	+ .58
Merchandising	504.50	+1.64
Oil refining	307.33	—1.88
Paper-forest prod	124.11	+ .68
Pipelines	242.21	+1.71
Real estate	222.32	+ .96
Steels	212.37	+1.79
Trust and loan	298.00	— .74
Utilities	147.49	+1.08
Miscellaneous	152.31	+ .37

Up 10, down 6.

Dividend

John Labatt Ltd. 20 cents; payable April 15; record March 26; xd March 22.

Realty Capital Corp. class A 7½ cents; increase of 2½ cents; payable April 1; record March 24; xd March 22.

Simpson's Ltd. 15 cents, increase of 2½ cents; payable June 15; record May 15; xd May 11.

Sobey's Stores Ltd. class A 10 cents; payable April 16; record April 2; xd March 29.

TORONTO MINES

Stock	Sales	High	Low	Close	Net Ch'ge
Acme	10500	20	19	19	— 1
Advocate	900	128	128	128	— 5
Agnico E	3150	325	325	325	
Akaitcho	1300	82	82	82	— 2
Ang UD	42260	200	190	195	—14
Ang R	12400	149	135	149	+ 9
Am Larder	2000	48	46	46	— 4
Allied Mng	300	320	300	300	—20
Asoc Porc	393	47	47	47	
Argosy	2500	35	33	35	+ 2
Atl C Cop	2000	61	60	60	— 5
Barex	2400	7	7	7	
Betlm	5150	$15¾	15½	15¾	— ⅛
Bl Hawk	2300	110	105	105	— 6
Brameda	3000	86	85	85	— 1
Brenda M	1700	535	525	530	
Brunsk	21584	465	440	440	—20
Calmor IB	2500	76	75	76	+ 1
Camp RL	735	$39	38	39	— ½
Cam Mine	1000	18	18	18	
C Tung	2200	200	198	200	+ 2
Bankeno	3528	665	660	665	
Camflo	2700	555	545	545	—10
Cam Chib	4800	715	705	715	+15
C Merrill	340	755	720	720	—30
Capt	31500	4½	4	4	+ ½
Cent Pat	100	132	132	132	
Chestrvile	1100	10	10	10	
Cassiar	280	$12½	12⅜	12½	
Chmly	22300	340	330	335	— 2
Chimo	1000	126	126	126	— 2
Coch Will	3000	70	69	70	+ 2
Coin Lake	3000	16	14	14	— 2
Coldstm	600	400	395	400	+15
Comb Met	6277	17	16½	17	+ ½
Conia	24000	85	79	79	— 4
Con Fardy	250	46	46	46	
C Durham	2000	47	45	45	— 2
C Marben	2700	145	140	140	— 6
C Mrsn	10850	215	195	212	— 1
C Neg	21104	5½	4	5	+ 1
Con Nichol	6000	7½	7	7½	+ 1
C Rambler	3200	355	345	355	+ 5
C Rexspar	1800	22	22	22	
Conwest	400	720	710	720	+30
Cop Fields	300	180	180	180	
Courvan	2400	9	9	9	
Craigmt	6125	715	690	715	+35
D'Aragon	1000	17	17	17	
D'Eldona	1544	48	47	47	+ 1
Denison	842	$34⅞	34¾	34¾	
Dicknsn	5100	320	310	310	
Discovry	545	110	110	110	+ 4
Dome	165	$76	76	76	+ 1
D Explor	2100	60	60	60	
Dunraie	500	28	28	28	— 2
Dynasty	2575	985	975	975	
East Mal	1000	230	230	230	+10
East Sull	4088	310	300	310	
Falcon C	8705	$13⅜	13	13⅜	— ⅜
F Mar	1000	52	52	52	— 2
Fort Reinc	6000	33	31	31	— 2
Frobex	8500	34	31	31	— 2
Gnt Masct	7350	355	345	350	
Gibraltar	2910	$10½	10¼	10¼	— ⅛
Goldray	2100	39½	39½	39½	
Goldrim	2500	9½	9	9	— ½
Granduc	1700	335	325	330	+ 5
Hollinger	3700	$47	46½	46¾	— ¼
Huds Bay	2830	$24⅛	23½	24⅛	+ ½
Hu-Pam	5000	20½	20½	20½	+ ½
Hydra Ex	2000	27	27	27	
Int Mogul	1950	$14¾	14½	14¾	+ ½
Int Obaska	2400	26	26	26	+ ½
Iron Bay T	200	390	390	390	+10
Irish Cop	1100	8	8	8	— 3
Iso	2100	290	280	285	— 5
Joutel	10500	41	39	39	— 5
Kam Kotia	1510	52	51	52	— 3
Kerr Add	2650	$12⅜	12	12	— ¼
KT Mining	1500	8	8	8	
Lab Min	z11	$41¾	41¾	41¾	
L Shore	2000	280	280	280	
La Luz	300	300	300	300	
LL Lac	1050	215	210	215	+15
Lost River	1300	580	575	575	— 5

Stock	Sales	High	Low	Close	Net Ch'ge
Lytton M	3100	180	175	180	+ 6
Madeline	4942	470	460	470	
Man Bar	500	60	60	60	+ 3
Martin	10000	19	18	18	
Match	1000	6½	5½	5½	— 1
Mattgmi	211	$37¾	37¾	37¾	— 1
Mc Adam	8000	39	39	39	— 2
Mc Intyre	1075	$52¼	51¾	51¾	— ½
Mentor	1100	80	80	80	
Midrim	3500	13	12	13	+ 1
Mt Wright	1500	21	21	21	
Multi-Mi	500	37	37	37	
Mymar M	1000	38	38	38	+ 3
NBU Mine	1600	270	265	265	— 5
New Ath	625	14½	14½	14½	—3½
Newconx	300	605	600	605	
N Dimens	1500	18	18	18	
N Gvue	71600	16½	15	15	— 1
Nlund	62800	53	49	52	+3½
N Que Ragl	3800	655	645	650	—10
Nick Rim	1500	10	10	10	
Noble	10200	110	109	109	+ 4
Nor Acme	6000	15	14½	14½	— ½
Norlex	29600	38½	37	38	
Northgat	2950	575	565	565	+ 5
Obrien	5000	26	26	26	— 1
Orchan	9825	545	515	535	+ 5
Pac Coper	2300	135	135	135	— 4
Pamour	5585	400	385	395	+ 5
Pan Centr	2265	320	310	315	
Patino N V	411	$24⅛	24⅛	24⅛	— ⅛
Pick C	14605	40	38	40	
Pine Point	1480	$31⅛	30¼	30½	—1⅛
Placer	3270	$55	54½	55	+ ⅜
Preston	5550	$12¾	12⅝	12⅝	— ¼
Pure Silv	300	195	195	195	— 5
Q Mattgmi	4500	37	36	37	+ 1
Q Sturg	27153	250	238	238	—12
Radiore	1000	35	35	35	
Rayrock	1400	119	117	117	— 3
Redstone	500	22	22	22	
Rio Algom	3428	$27⅜	27⅛	27¼	— ¼
Roman	3200	875	855	875	+ 5
Sherritt	9977	$17	16⅞	17	— ⅛
Sigma	400	$12¼	12	12¼	+ ¼
Silvmq	1000	13½	13½	13½	
Steep R	1560	200	198	200	
Sud C	10500	33	33	33	— ½
Sullivan	3900	315	300	300	—10
Sun Ex	34000	24	20	20	— 2
Tara	3200	$16	15¾	15¾	— ¼
Teck Cor A	610	430	425	425	
Texmont	5500	28	28	28	— 1
Teck Cor B	1682	400	385	385	—15
Texsol	12000	43	41	42	— 2
Texore	37500	17	15	17	+ 2
Thom L	500	19	19	19	—1½
Tombill	2000	90	87	87	— 2
Tribag	9000	62	55	58	— 7
U Mining	500	27½	27½	27½	
U Asbesto	420	350	340	350	+10
U Mindam	3800	140	125	130	—20
U Sisco	108317	$10¼	835	910	+60
Upp Can	8400	290	280	280	— 1
West Mine	500	270	265	270	
Westfield	9600	145	138	142	+17
Wstfield w	3425	36	31	36	+ 5
Whitehorse	600	395	385	395	+10
Wilco	6500	14	13½	14	
Willroy	1644	115	112	115	+ 3
Windfall	1000	9	9	9	+ ½
Win-Eld	4000	8½	8	8	— ½
Woodreef	3700	77	75	77	+ 2
Yk Bear	4500	415	400	410	+ 5
Yukon C	1650	126	126	126	— 2
Zulapa	3500	11	11	11	

★ ★ ★

Primary Distribution

The shares of the following companies may be considered as being in primary distribution through the facilities of the Exchange pursuant to a Statement of Material Fact.

a — previously issued shares.

Bary Expl	5100	81	78	78	— 6

Toronto Oils

Stock	Sales	High	Low	Close	Net Ch'ge
Albany	20200	124	118	123	+ 3
Alt East G	2200	980	970	970	
Alminex	730	610	605	605	+10
Am Leduc	5000	6	6	6	
A Quasar P	400	$20⅜	20¼	20⅜	— ½
Asamera	5800	$11⅞	11½	11⅞	+ ¼
Bracell P	500	315	315	315	
Calvert	2000	12	12	12	
C Geother	5500	235	225	225	—10
C Nor West	2550	725	685	725	+ 5
CS Pete	6175	470	450	470	+20
CS Pete w	7300	135	130	131	— 4
C Bonanza	8050	249	228	228	—12
C Ex Gas	8700	430	415	430	+10
C Homestd	3500	820	810	810	— 5
CLI Pete	500	31	31	31	
C Reserve	1425	560	540	545	—25
Cdn Sup O	945	$54⅛	53¾	53¾	— ¾
Candel Oil	100	$11½	11½	11½	— ¼
Chieftan D	8362	$12⅜	12	12⅜	+ ⅛
Clarcan	422	735	735	735	+15
Coseka R	2078	360	340	350	
Decca R	1800	455	445	445	—20
Francana	1500	950	925	940	—10
Gr Plains	1120	$34	34	34	+ ⅜
Gt COilsds	100	870	870	870	—20
Houston O	9166	385	380	380	— 5
Inter Tech	4000	45	40	40	— 6
Lochil	20200	290	270	290	+20
Merla E	34350	190	171	190	+15
Midcon	8000	70	70	70	
Nat Pete	2000	64	64	64	
NC Oils	2245	645	635	645	+ 5
Numac	1400	$17½	17¼	17¼	— ¼
Oakwood P	8750	205	192	200	— 5
Page Pet	547	270	270	270	
Pan Ocean	6436	$16	15⅝	15⅝	— ¼
PanCdn P	900	$15⅜	15¼	15⅜	— ⅛
Peruv	5400	65	60	64	+ 4
Petrol	6100	132	128	132	— 3
Pinnacle P	2100	24	24	24	
Place G	1000	65	65	65	+ 1
Peyto Oils	250	515	515	515	+ 5
Puma P	4600	101	99	100	
Ram	4925	280	270	275	+ 5
Ranger	135	$28⅝	28⅜	28⅜	— ⅜
Scurry Rn	400	$15¾	15¾	15¾	
Siebens	1525	$15	14⅞	14⅞	— ⅛
Skye Res	1500	360	360	360	+ 5
Sogepet	1800	150	140	140	—10
Spooner	3100	58	57	58	
Sundale O	5010	840	825	835	+20
Total Pet	5200	760	750	760	
Tr Can Res	6944	127	120	127	
U Can	15974	810	785	810	+20
Un Reef P	9300	14	13½	14	— 1
Ulster P	19500	107	98	107	+ 6
Voyager P	1020	670	670	670	+35
Weco Dev	500	170	170	170	—10
W Decalta	1400	565	555	565	+10

Closing Averages

NEW YORK (Dow Jones)		
30 Industrials	962.97	dn 6.85
20 Transport'n	193.82	dn 0.89
15 Utilities	110.14	dn 0.06
65 Composite	301.99	dn 1.64
Volume, 15.13 million.		
TORONTO		
154 Industrials	225.09	up 0.62
13 Golds	221.72	up 1.13
29 Best metals	102.32	up 0.18
11 Western oils	253.26	up 0.48
Volume, 2.522 million.		
MONTREAL		
65 Industrials	246.23	dn .45
13 Utilities	160.25	up .48
7 Banks	267.03	up 2.04
8 Papers	123.56	up .04
85 Composite	231.87	dn .02

Dollar

Montreal		
U.S. dollar	.99 7/10	+ 1/25
Pound sterling	2.44 9/25	—1 8/25
New York		
Canadian dollar	1.00 3/10	— 1/25
Pound sterling	2.45 1/10	—1 21/50

Active Stocks

Volume	TORONTO	Close	Change
72999	Texas Gulf	22¼	— ⅜
42760	Laurentide Fin	12½	+ ⅛
29400	Scott-York	490	+40
24526	Cdn Pacific	18⅛	+ ⅛
21000	St Maurce Cpl	110	—05
19489	Intl Nickel	34¾	+ ¼
17770	Bramalea Cons	6⅜	— ⅛
17280	Rpid Data	17⅞	+ ⅜
16693	Simpsons Ltd	34⅞	+ ½
	MINES		
108317	Un Siscoe	910	+60
71600	New Goldvue	15	—10
62800	Newlund	52	+3½
42260	Anglo Un Dev	195	—14
37500	Texore	17	+02
	NEW YORK		
419600	Levitz Furn	13½	—1½
296000	US Indust	14⅞	— ⅜
266600	Brunswick	22⅜	—1⅜
190200	Gen Battery	31⅛	+1
166700	Pamida Inc	6¼	+ ⅜
156900	Nwst Ind	27	unch
146500	Tropicana	39¾	—2
127600	Foxboro	28⅛	—1⅜
116200	Gen Motors	72⅜	+ ⅜
103500	Sperry Hutch	24⅞	— ⅜
98800	Kresge SS	42⅞	— ½
96900	Gulf Oil	25⅜	— ¼
93000	RCA Corp	29⅛	— ¼
91400	Texaco	38⅛	— ⅝
87000	Am Tel Tel	51⅝	— ⅛
	MONTREAL		
50600	Fairview	17⅝	— ¼
38060	Spartan Air	98	+05
24120	Bombardier	415	
19250	Berncam	8⅝	— ⅛
15060	Trizec	20¼	+ ¼
13005	Price	16½	+ ⅛
11644	Intl Nickel	34⅝	
10865	Rapid Data	17⅞	+ ⅛
	Mines and Oils		
144000	N A Rare	23	+07
34200	New Insco	126	—10
25025	Fallinger	445	—05
24748	Joubi	36	+06
22500	Gaspe Que	83	+02

Golds

LONDON (AP) — Friday closing gold prices in U.S. dollars an ounce: London—$82.75; Paris—11,827 francs per kilo; Frankfurt—closed; Zurich—$85.50; Hong Kong—closed; Beirut—$2,665 (a kilo).

Investors Cautious Despite Solution

NEW YORK (AP) — The stock market languished again Friday while investors cautiously sized up the international monetary agreement reached in Paris.

Analysts said the small buying wave touched off by the news from Paris was followed almost immediately by a series of second thoughts.

The New York exchange's broad-based index of some 1,400 common stocks closed at 60.75, down 0.31.

Among Canadian issues on the New York exchange, McIntyre Porcupine was down 2 at $53, Dome Mines was up ½ at $76, Hiram Walker was down ½ at $50. On the American exchange, Quebecor was up ½ at 16¼.

Late Strength

TORONTO (CP) — A minor decline gave way to a strong upward trend late in the session as prices in all major sectors closed higher in moderate trading.

Analysts attributed the sudden turnabout to heavy buying midway through the session.

An influx of orders also caused a brief halt in trading in shares of United Siscoe Mines. The stock, trading on an all-cash basis, rose 60 cents during the day to $9.10.

Scott's Restaurants was up ⅝ to $20⅝. The company, which proposes a two-for-one stock split, reported a sharp increase in 1972 earnings.

Light Trade

MONTREAL (CP) — Prices were up in all sectors except industrials and the composite in light trading. On the Montreal Stock Exchange, Credit Foncier gained 2 to $105, Stelco 1 to $33⅝ and Maritime Electric 1 to $30 while Chrysler dropped 1¾ to $34⅛ and Falconbridge Nickel 1 to $72½.

B.C. Bank Up

VANCOUVER — Prices closed up slightly after a day of light trading. Bank of British Columbia trust units were up ⅛ to $11⅝ after it was announced that a dividend will be paid shortly. Wardair, which settled its stewardess strike Thursday, was off 5 cents to $3. In the mines, Gunn rose 4 cents at $2.39.

London Metals

In pounds sterling per metric ton:

	Close		Prev. Close	
Copper—Wire Bars				
Spot	593.50	594.50	583	584
Forward	590	590.50	582.50	583
Sales 8,325 tons				
Tin				
Spot	1,699	1,701	1,710	1,712
Forward	1,709	1,711	1,722	1,723
Sales 730 tons				
Lead				
Spot	149.75	150	149	149.25
Forward	150.50	150.75	151	151.25
Sales 3,100 tons				
Zinc				
Spot	187.25	187.75	189.25	189.50
Forward	189.25	189.50	191.75	192
Sales 3,325 tons				

London Stocks

LONDON (CP) — Closing stock quotations in new pence unless pounds are indicated:

Associated Brit Foods 45½; Anglo Am of S. Africa 412½; Babcock and Wilcox 95; Barlow Rand 256; Bass Charrngton 130; BICC 150; Blyvoor 255; Boots 237; Bowater Paper 197; Brit Am Tob 279½; Brit Assetts Trust 80½; Brit Leyland 32⅛; Brit Oxygen 72½; Brit Petroleum 541½; Broken Hill Prop 598; Burman Oil 461½.

Canadian Pac 825; Cast 111½; Charter Cons 233½; Cons Golds 231½; Courtaulds 144¾; Daggafontein 9½; De Beers 395½; Distillers 155¼; Dunlop 98; EMI 160; Free St. Geduld 722½; Gen Elec 136¾; Gen Elec 136¾; Glaxo 412; Grand Metropolitan Hotels 175¼; Gr Univ Strs 270; Guest Keen 336½; Hawker Siddeley 390½; Hoover 418; Hudson Bay 10½.

ICI 286; Imp Tob 94; Judge 125½; Kloof 440; Marks and Spencer 259; Metal Box 266½; Mim Holdings 181½; Phillips 910; Plessey 132; Poseidon 540; Rank A 937¼; Rio Tinto-Zinc 237½; Roan Consolidated 340; Second Scott Inv 95½; Selection Trust 497½; Shell T and T 336; Tanganyika 198; Thomson 231; Thorn 392½; Tube Investments 438.

Ultramar 262½; Unilever 365½; Union Corp 330; Vaal Reef 802½; Vickers 86¾; Western Deep Level 550; West Driefontein 12½; Western Holdings 12¾; Western Mining 172; Woolworth 92; Zambian Anglo 222; Zambian Copper 66½.

Bonds (in Pounds) — Brit Transport 52½; Brit 2½s; Consols 24⅞, Exchequer 93⅝; War Loan 35½.

The Financial Times industrial index 447.3, off 0.5.

New York Market

Alleghany	11	Kresges	43
Allied Chem	33⅞	Kiddo Inc	22
All Chalm	9⅝	Ling Tem V	8¾
Alcoa	51⅜	Lockheed	8
Amer Air	18¾	Lucky Strs	13⅝
Amer Can	30⅝	Litton	9⅛
AMF Inc	31⅞	McDn-Doug	38
Amer Mtrs	8⅝	Magnavox	15¾
Amer SR	20⅜	Memorex	10⅛
Amer TT	51⅝	Merck	110½
Ampex	5⅝	Min M M	185⅜
Anaconda	22¼	Monsanto	52¼
Atl Rich	72	Mont Ward	22⅞
Avco	13⅜	Motorola	21
Avon Prod	137½	Nat Airlines	26⅛
Bell Howell	35½	Nat Cash	31
Beth Steel	27⅝	Natomas	57⅝
Boeing	21¼	Newmont	27⅜
Boise Cas	8⅞	N Am Car	101¼
Bris Myers	65½	Occid Pete	10¾
Burl-N'thn	38¾	Owens Ill	35
Burroughs	237⅞	Pac Gas El	27½
Chase Man	30⅝	Pan Am	9⅛
Celanese	30	Penn Cent	2⅜
Ches-Ohio	48	Pepsi Cola	87⅞
Chrysler	34⅛	Phil Mor	127¼
Coca-Cola	146¾	Phil Pt	43⅞
Col B'cast	40¼	Polaroid	135
Comsat	57⅞	Proct Gam	111⅛
Cons Oil-G	4¼	Radio Corp	29⅛
Cont Oil	41⅛	Revlon	68¼
Con Data	45⅝	Rep Steel	28⅛
Crown Cork	23⅝	Reynolds	49
Crown Zell	26	Scott Paper	13¾
Delta Air	62⅛	SCM Corp	14⅝
Dow Chem	102¾	Sears Roe	111⅛
Du Pont	169⅝	Shell Oil	48⅛
East Kodak	143¾	Singer	55¼
El Paso	17	Sperry	42⅛
Fairchild	57¼	Stand Cal	82⅛
Fed N Mort	14¾	Exxon	91¾
Firestone	22⅞	Sun Oil	49⅜
Ford	64⅜	Swift	29¾
Gen Dynam	22½	Talley Ind	8⅜
Gen Elec	66¾	Telex	4¾
Gen Instr	20¼	Texaco	38⅛
Gen Motors	72½	Texas Gulf	22⅛
Gen Tele	28⅜	Texas Instr	177¾
Gen Tire	24	Tr World	35¾
Ga Pac	32¾	Un Carbide	44⅝
Gillette	59	Un Oil	36⅞
Granby M	19⅝	Un Pacific	59⅛
Greyhound	16¼	Untd Air	40
Gulf Oil	25¼	Untd Util	19¼
Homestk M	32⅛	Untd Brds	9⅝
Honeywell	114¾	US Rubber	12
Inld Stl	32¼	US Steel	31⅝
IBM	445¼	West Pac	17
Intl Harv	34⅜	Westhouse	34⅜
Intl Paper	36	Wyerhaeuser	51⅜
Intl. Tele	50	Woolworth	18¼
Itek	40¾	Xerox	147
Johns Manv	22⅞	[illegible]	[illegible]
Kaiser Al	14½	Zenith	44
Kennecott	27¾		

Box Scores

TORONTO	Thurs.	Fri.
Advances	256	206
Declines	265	301
Issues traded	797	784
Unchanged	276	277
New highs	26	24
New lows	33	31
NEW YORK	**Thurs.**	**Fri.**
Issues traded	1,767	1,772
Advances	491	435
Declines	898	973
Unchanged	378	364
New highs	6	20
New lows	214	157

VANCOUVER TRADING

Stock	Sales	High	Low	Close	Net Ch'ge
INDUSTRIALS					
All Can B	300	275	275	275	+2
All Can A	300	275	275	275	+5
BBC Truf U	7150	$11¾	11½	11⅝	— ½
Bank BC	8	$24	24	24	
Bloc Bros	250	310	300	300	
BC Tel	120	$22½	22½	22½	
Cdn Allied	200	$7¼	7¼	7¼	
Cdn Pac	100	$18	18	18	
Cantera	2000	42	42	42	+1
Capt Ntern	800	255	250	250	—10
Centura Ind	2000	48	48	48	
Colmb Brew	300	325	315	315	—15
Computrx	2300	45	45	45	
Cornat Ind	600	335	335	335	—10
Doman Pr	125	$80	80	80	
Domn Ind	300	$20½	20	20	—25
Dom Stores	300	$15	15	15	—25
Dunhl Dev	400	175	175	175	
EDP Indust	12400	56	54	54	—3
Fidelity Tr	1700	420	420	420	+10
Finn Tr	300	$14	14	14	
Gt Nat Land	200	78	78	78	
Gt Pac Ind	100	175	175	175	
Gregry Ind	600	225	225	225	+5
Grous Mtn	17000	175	170	170	
Hobrough	1350	335	230	335	+1
Hys Canada	1000	56	5⅞	6	
Imp Marine	2000	28	28	28	
Inind N Gas	100	$12⅛	12⅛	12⅛	
ntg Wood	100	380	380	380	—10
Intl Hydro	1400	125	121	121	+1
Intl Land	500	$6	6	6	
Intl Visual	3500	23	23	23	—3
Ionarc	1000	185	185	185	—5
Kellydevng	500	155	155	155	—15
Lancer Cda	1000	85	85	85	
Macmillin	3200	$31½	31⅜	31⅜	
Madill Ltd	150	$12⅛	12⅛	12⅛	
Meltn Real	200	410	410	410	
Mercuria	3500	40	39	40	
Mohwk Ptd	200	300	300	300	—25
Mohwk Ind	500	210	210	210	
Nw Finance	600	260	260	260	
Pace Indust	2500	82	81	81	
PN Gas Pr	150	$20	20	20	
PWA	280	$11	11	11	
Q BrdcstA	100	$5	5	5	
Sandwell Co	100	450	450	450	
Saratoga	100	495	495	495	
G Spring	300	280	280	280	—10
Therm Plx	1500	115	110	110	—5
Tokar Ltd	200	310	310	310	
Tr Mountn	1900	$21½	21½	21½	
U Equities	1500	295	285	285	—15
Walker	50	$50¼	50¼	50¼	
Wardair	3100	310	300	300	—5
Webb Knap	1500	40	40	40	
Woodwrds	50	$30	30	30	
MINES					
Aberdeen	631	35	30	30	
Acheron	27000	49	46	48	+3
Adanac	500	58	58	58	
Adonis Mn	12500	82	77	82	+4
Afton Mns	200	$8½	8½	8½	
Alice Lake	500	15	15	15	
Anchor Mns	2000	13	13	13	
Andex Mine	3000	12	12	12	
Ang Bomr	4000	55	53	55	+5
Arcadia	2000	31	27	28	—2
Ardo Mns	7000	18	16	16	
Arlingtn	1500	12	11	11½	— ½
Atlas Exp	6500	58	57	58	
Attila Res	1000	61	61	61	
Avino	500	18	18	18	
Azure Res	1500	22½	22½	22½	+ ½
Barrier Rf	5500	95	88	90	+3
Bthrst Nrs	2700	80	77	77	—3
Beaumnt	8000	8½	8	8½	+1½
Benson	3000	23½	23½	23½	+1½
Beth Copr	1000	$15¾	15¾	15¾	— ⅛
Black Giant	500	50	50	50	
Blue Gulch	18200	117	114	117	+1
Bow Rivr	11500	35	34	35	
Brendon Ltd	1000	25	25	25	
Brenmac	3000	35	35	35	
Bullion Mtn	7500	56	56	56	
Bx Develop	2300	59	59	59	+2
Calta	8000	41	40	40	—2
Cambridg	66000	33	30	30	
Cardigan	6000	26	24	24	—2
Car Bell	1000	23	23	23	
Casc Moly	500	16	16	16	
Cass Cons	444	5	5	5	—1½
Casino	8000	45	40	41	—4
Celtic Min	19500	64	59	63	—2
Charta Mns	7000	26	25	26	—1
Citex Mns	22000	22	20	22	
Colt	10000	45	42	43	+1

Stock	Sales	High	Low	Close	Net Ch'ge
Columbia R	5600	23	22	22	
Comet Ind	7000	154	154	154	+9
Conoco Sil	18000	47	46	46	+1
Con Cst Slv	4000	30	29	29	—1
Cns Fin Ch	10400	52	49	49	
Con S Butte	2000	19	18	19	+1
C Stndrd	7500	19	18	19	+1
C Cinch	3000	8½	8	8	—2
C Mckinny	5000	8	8	8	
Cop Ex Mn	16000	70	65	65	—5
Cop Giant	2000	7	6	7	+1
Cop Ridge	1000	16	16	16	
Cord Intl	7100	155	150	155	+15
Coronet	5020	26½	26	26	
Crem Slvr	7500	44	40	44	+4
Cree Lake	1400	55	51	53	+3
Croydn	500	5	5	5	— ½
Cumont	1000	56	56	56	+1
Daltn Res	1500	40	40	40	—3
Dankoe Mns	880	140	140	140	
Drkhk Dev	8000	54	53	53	—2
Davenprt	3600	54	52	52	
Davis Keay	3500	70	70	70	—7
Demsy Mns	3500	34	33	34	
Dolly Var	1000	33	33	33	
Dundee	100	24	24	24	
Dusty Mac	3000	18	17	17	—2
Dynasty	100	990	990	990	
Equat Res	24624	21	19½	20	—1
Exetr Mns	2500	20½	20	20	—1
Falcon Cop	300	$13⅜	13⅜	13⅜	— ⅜
Flagstone	4050	17	15	15	
Fosco Mn	33500	105	95	104	+2
Frontr Ex	1000	11½	11½	11½	— ½
Giant Ex	500	22	22	22	
Giant Masc	200	350	350	350	—5
Giant Vent	2200	22	22	22	
Gibraltr	5250	$10¼	10⅛	10⅛	— ⅜
Goldn Gate	2500	28½	28	28	— ½
Gold Rvr	60600	130	107	112	—18
Granduc	40000	320	320	320	
Granit Mtn	4000	18	18	18	
Gr N Pete	500	45	45	45	—3
Green Eagle	3000	18½	18½	18½	— ½
Gunn Mns	138570	247	220	239	+4
Hart Rvr	2000	9	9	9	
Henrietta	2500	16½	16	16	
Highld Lode	3500	19	18	19	+ ½
Highhwk	8667	12	11	11	
High Chief	51000	22½	20	22	+2
High Merc	200	20	20	20	
Highl Valy	19500	20	18	18	—2½
Ice Statn	6000	20	20	20	
Imp Metls	5600	37	36	36	—1
Inind Cop	7000	20	18	19	—1
Iskut	6000	16	16	16	—1
Jackpt Cpr	1500	19½	19	19½	
Jersey	1000	11	11	11	
Jericho	3000	6	6	6	— ½
Joy Mine	34500	63	55	56	—3
Kalco	15000	20	18½	19	
Kamad	33200	155	150	154	+4
Kelvr Mns	6000	10	10	10	
Largo	1000	12	12	12	
Laura	200	10	10	10	
Leemc Mns	26000	76	73	74	—1
Lexingtn	500	27	27	27	
Lone Crek	37000	41	39	41	
Lori Explr	1000	29	29	29	—1
Lornex	100	$9½	9½	9½	
Makeo Dev	3500	29	28	29	+2
Marshall	3200	5	5	5	
Maverck Mt	3000	41	40	41	
Metr Mng	138300	55	46	53	+4
Mrl Mtn Mn	1000	12	12	12	—1
Minex	2000	11	11	11	
Moresby	1000	15	15	15	
Mt Wash	9500	12	11	12	
New Cinch	3000	23	23	23	
N Privtr	19500	36	34	34½	— ½
Newvn Res	24000	18½	18	18	— ½
Nickl Hill	11000	8	5	8	+2
Nitracell	500	8	8	8	
Norcan	3	5	5	5	
Northair	9000	50	48	50	—2
Northair	9000	50	48	50	—2
Northlode	3500	20	18	20	+2
N Island	8000	15	14	14	
N Homestk	18000	20	16	18	+3
Oro Mines	2500	18	17½	18	+ ½
Paramnt	500	18	18	18	
Pathfndr	24300	63	57	60	—4
Pat Slvr	400	4	4	4	
Pine Point	300	$30½	30½	30½	—1
Primer	8000	25	23	24	—1
Pyramid	8090	21	20	20	
Reckla	11500	22	20½	21	—1
Ramco Ind	700	23	23	23	
Rayore Ent	1000	29	22	22	—6
Reako Expl	8000	100	90	90	—10
Reeves Mac	1000	70	70	70	
Riviera Ind	4000	20	18	20	+1

Stock	Sales	High	Low	Close	Net Ch'ge
Rckt Mns	3000	12	11	12	
Ring Hills	4500	38	35	35	—3
Rose Pass	1500	30	27	30	+3
Sabina Ind	2400	150	130	130	—20
Sierra Em	12100	350	330	350	+25
Silbak Prem	1300	11	11	11	
Slvr City	3000	16	15	16	+2
Slvr Chief	500	24	24	24	
Slvr Sprng	1000	47	47	47	+2
S Stndrd	3310	80	75	75	—5
Skaist Mns	26600	38	33½	37	+3½
Slocn Dev	200	209	204	209	+5
Spartn Exp	1000	18	18	18	
Texal Dev	16500	58	55	57	—1
Trns Colm	14500	13	12	13	+1
Turism Ind	2000	12	12	12	—2
Tyee Lake	500	14	14	14	
Untd Chief	13100	46	41	46	
Valy Cop	5800	$10⅛	10	10	— ⅛
Vestr Expl	14050	89	85	89	
Wharf Res	376000	145	139	145	+5
White Rvr	5500	27½	25	25	—3
Yukn Rev	3000	13	13	13	
Warrants					
Celtic A	2500	17	17	17	+1½
Colemn B	500	50	50	50	
Rights					
Kelly De	100	½	½	½	
Warrants					
Fdelity	1400	290	280	290	
Meltn A	500	300	300	300	
OILS					
Alska Kenai	100	75	75	75	
Albny Oil	600	123	118	123	+3
Alta Pete	1400	185	185	185	
Alld Rox	2000	65	64	65	
Ballindry	6500	155	149	150	
Cdn Hdrogs	500	125	120	125	
Chapparal	15500	29	27	28	—1½
Colonial	4800	120	120	120	
Comspix	25	60	60	60	
Commrcl	1000	13½	13½	13½	—1
Concpt Res	225	200	200	200	
Coseka Res	17374	365	340	360	+10
Earlcrst	10605	13	11½	12½	
Embassy	2000	9½	9½	9½	
Freehold	15300	90	82	90	+10
Futurity	2500	22	22	22	
Montry A	23738	55	52	53	
Mtn States	3300	172	168	172	
P R Pete	85550	19½	17	19	+2
Plains Pete	12180	26	26	26	
Rand Res	1150	63	63	63	
Seneca Dev	3466	86	85	85	—2
Silml Ltd	4000	32	27	30	
S Christi	6625	70	66	70	+1
Stampede	12000	68	65	65	—2
Sunlite	200	7½	7½	7½	
Texacl Res	2000	14	14	14	—2
Wstn Warnr	500	31	31	31	
Whistlr	2000	24	24	24	
Wms Gold	1500	26	26	26	

Total sales: 2,353,653

Investment Yields

	Dividend	Price	Yield
BANKS			
Imp.-Commerce	.92	29.50	3.11
Montreal	.88	29.75	2.96
Nova Scotia	.88	29.75	2.96
Royal	1.00	34.25	2.91
Toronto-Dominion	.96	33.50	2.86
Bank of B.C.	.22	24.13	.91
PREFERRED AND "A" STOCKS			
Alb G Truck P C	4.75	73.25	6.49
B.C. Sugar Pr A	1.00	15.00	6.66
Cdn Pac Inv Pr A	.95	30.75	3.09
Inl Nat Gas A	1.00	14.00	7.14
Loblaw Com Pr C	2.40	30.50	7.86
Sun Publish A	1.20	55.00	2.18
Trd Gr 5% Pr D	2.00	26.00	7.69
COMMON STOCKS			
Abitibi	.07	11.75	.60
Alcan	.80	26.13	3.06
Algoma	.50	17.25	2.90
Bell Tele	2.65	44.38	5.97
Block Brs.	.07	3.15	2.22
Brascan	1.00	21.13	4.73
B.C. Packers B	1.50	33.00	4.54
B.C. Tele	3.20	56.50	5.66
Calgary Power	1.00	28.00	3.57
Canada Cement	1.60	59.00	2.71
Canada Packers	.64	24.75	2.58
C.I.L.	.60	17.13	2.50
C.P.	.66	18.00	3.67
Consumers Gas	.88	17.00	5.18
Dist Seagram	.70	40.00	1.75
Dom Bridge	1.50	34.75	4.31
Dom Stores	.72	15.25	4.72
Domtar	.60	20.63	2.91
Ford of Cda	4.00	103.50	3.86
Genstar	.70	17.75	3.94
Greyhound Lines	.68	20.75	3.28
Gulf of Cda	.60	35.00	1.71
Hayes Dana	.24	12.00	2.00
Home A	.50	40.25	1.24
Imperial Oil	.60	42.50	1.41
I.A.C.	.96	18.38	5.22
Interprov Pipe	1.00	27.00	3.70
Labatt	.80	27.75	2.88
MacMil Bloedel	1.00	31.25	3.20
Neonex	.05	4.65	1.07
Okanagan Helicop	.20	13.00	1.54
Pacific W Air	.25	11.25	2.22
Simpsons	.50	33.50	1.49
Southam	.60	31.00	1.93
Steel of Cda	1.25	33.13	3.77
Texaco Canada	1.20	68.00	1.76
Trans Canada	1.00	38.50	2.59
Trizec Corp	.30	20.00	1.50
Union Gas	.64	11.75	5.45
Vic Grey Tr	.92	36.00	2.55
Walkers	1.45	50.00	2.90
W. Coast Trans	.60	21.50	2.79
Woodwd's Store A	.65	30.00	2.16
Saratoga Proc	.35	5.00	7.00
MINES			
Asbestos Corp	.45a	18.00	.00
Bethlehem	.60	15.88	3.78
Cassiar Asbestos	.70	12.63	5.54
Cominco	.90	32.38	2.80
Craigmont	.60	7.00	8.57
Denison	1.40	35.38	3.95
Dome	.80	74.00	1.08
Falconbridge	1.00	74.25	.00
Hollinger	1.60	47.00	3.40
Inter Nickel	1.00	35.63	2.80
Kerr-Addison	.50	12.13	4.12
Noranda	1.20	50.50	2.37
Pine Point	3.50	32.00	10.93
Placer Develop	1.20	54.50	2.20
Sherrit Gordon	.40	17.13	2.33
Teck Corp A	.22½a	4.30	.00

a—Paid to date—dividend ommitted.

MUTUALS—BONDS

MUTUALS	BID	ASK
Acrofund	146	151
All Can Com	792	866
All Can Div	854	933
All Can Ven	425	465
All Can 4000	552	604
American Gr	603	662
Andreae Eq	550	601
Assoc Inv	630	636
Canada Gr	625	687
Canagex	1162	1256
Cdn Gas En	1560	1714
Cdn Invest	530	581
Cdn Sec Gr	585	643
Cdn S A Gold	719	786
Cdn Trust	522	573
CSM Japan	1360	1495
Capital Gr	1162	1190
Collec Mut	670	735
Com Intl	1580	1736
Com Intl L	411	452
Com Vent	816	897
Corp Inv	643	707
Corp Inv S	548	601
Dom Comp	671	729
Dryfs Inc	1182	1295
Dryfs Intl	1211	1327
Eaton Vik	618	672
Educa Eq	835	879
En Inv	684	752
Exec F Cda	653	716
Exec Intl I	216	—
Fras Gr	382	420
GIS Comp	1210	1330
GIS Inc	428	471
Growth Eq	890	978
Guard Enl	103	114
Guard Gr	968	—
Harv Gr	781	856
Indus Gr	924	1015
Int Eng	275	302
Int Gr	611	671
Int Inc	436	479
Inv Gr	1294	1414
Inv Intl	701	766
Inv Jap	885	967
Inv Mut	603	659
Marl Eq	367	400
Mut Accum	637	700
Mut Bond	1036	1139
Mut Gr	401	441
Mut Inc	561	—
Natrusco	1730	1792
Nat Res	821	897
NW Eq	633	696
NW Can	577	634
NW Gr	549	603
Pac Div	608	608
Pac US	430	430
Pens Mut	949	949
Phil Hgr N	1360	1387
Plan Res	511	562
Prin Gr	511	561
Prime Vent	281	308
Prud Gr	718	785
Rgnt Gr	1018	1119
Rgnt Vent	489	537
Royfund	713	742
Temp Gr	959	1048
Tim Inv	939	—
Uni Accum	555	610
Uni Hori	285	313
Uni Amer	207	227
Uni Vent	389	427
Univer Sav E	832	914
West Gr	678	745
Xanadu Fnd	410	449
Yk Fd of C	533	579
INDUSTRIALS		
AGF Spec	302	307
CPI Com	15	15½
Guard Gr P	9½	9¾
Jol J Com	90	100
BONDS		
Cdas		
Do 8 74	104¾	105¼
Do 5½ 75	98.60	98.80
Do 3¼ 76	90¾	91¼
Do 7 77	101¾	102¼
Do 4½ 83	81⅛	81⅝
Do 6½ 95	91	92
CORPORATIONS		
Alta Gas 8 91	98½	101
Bk N 7½ 88	99¼	101¾
Bk M 7 78	97	100
Bk M 7½ 77	99½	102
Bell 8 80	101	105
Do 8 93	98	100½
Do 8¾ 93	101	105
B.C. Tel 7⅞ 95	95½	98
Do 9⅛ 90	105	
Do 9⅜ 92	107	
Do 8¼ 94	98¾	101¼
CP H 8¾ 92	101½	105½
Con Gas 8 92	98¼	100¾
Falcon 7¾ 91	93	96
Gulf 8¾ 91	103	
HFC 8 92	95½	98½
INCO 8⅝ 91	103	
MHT 9 80	101	105
Niagara 8½ 92	99½	102½
Pan C 8⅛ 92	96	100
Pen C 8¾ 92	102	105
Ryl Bk 7 91	97½	100½
SSR 8¾ 92	102	
Tr Gr 9 91	102½	105½
TCP 9 91	104½	107
Ryl Tr 7¾ 79	98½	101½
Wstc 8 91	95¾	98
Convertibles		
Ackl 7½ 88	104½	107½
ALGT 7½ 90	159	
C Gas 5½ 89	90	93
Gnstr 6½ 92	124	128
Home 5½ 92	113	116
Scurry 7¼ 88	89	93
Wsct C 5½ 88	85	89
Wsct 7½ 91	106½	111½

Net Earnings

Canadian Hydrocarbons L... year ended Dec. 31: 19... $4,180,000, 72 cents a share; 19... $3,858,000, 65 cents.

Canadian Reynolds Metals Ltd., year ended Dec. 31: 19... $1,800,000, 34 cents a share; 19... $6,400,000, $1.69.

Chromasco Corp. Ltd., y... ended Dec. 31: 1972, $1,748,000 ... $3.67 a share; 1971, $407,000 pro... 85 cents.

Craigmont Mines Ltd., th... months ended Jan. 31: 19... $1,203,000, 24 cents a share; 19... $332,000, seven cents.

Cygnus Corp. Ltd., year en... Dec. 31: 1972, $650,257; 19... $535,730.

Dominion Citrus and Drugs L... year ended Dec. 31: 1972, $692,... 79.6 cents a share; 1971, $609,... 70.9 cents.

CORDOVA BAY SEAVIEW
$44,500
OPEN HOUSE
Sat. 1:30 - 4:30
997 ABBEY ROAD
Split level, 1,800 sq. ft., ... bedrooms. Large high ba... ment. Situated on qu... street, bordering stre... with pond at back.
BY OWNER, PH. 658-59...

M...
Insurance Is Ou...
HARBORD...

OPE...
SATURI...
4650 AMB...
This is a beautifully fi... tion. The four bedroom... are no longer required... now bought a condomini...
Realtors ...
Edmund F...
CADBORO...

LATE 1971 MERCEDES-BENZ
One owner, 13,000 miles only. Mercedes maintained. Automatic drive. Immaculate. Principals only. **477-5466.**

Well Established
FRANCHISE DRY CLEANING PLANT FOR SALE
In fast growing area. Excellent return on investment. $25,000 to handle — vendor will consider carrying balance. Principals only.
VICTORIA PRESS BOX 564

10% RETURN
New 8 Suite Apartment Block
$50,000 Cash Will Handle
—All 2-bedroom suites.
—Wall-to-wall carpeting.
—Laundry facilities.
—Walking distance to town.
Apply Victoria Press Box 594

INVESTOR - GOLFER?
Investor required for an exciting new golf facility in Victoria. An investment of $100,000 could show a 15% return on capital in the first year with future income unlimited as business develops. This would be an ideal investment for someone who wants to diversify their income without a day to day involvement in the operation and management of the business. For further information please sent name, address and Telephone number to
Victoria Press Box 613.

PROVINCE OF BRITISH COLUMBIA
ASSISTANT DEPUTY MINISTER
Department of Municipal Affairs, Victoria. This senior executive position requires the incumbent to assume responsibility for authorization of local government grants approved under the "Municipal Act", and related Statutes according to the general policy direction of the Minister and Deputy Minister. Extensixe experience in public administration at a senior level, concerned especially with financial management is required. Preferred candidates will have professional qualifications in municipal administration and/or financial management. Salary: $22,320 per annum. Obtain applications from the CIVIL SERVICE COMMISSION OF BRITISH COLUMBIA, 544 Michigan Street, VICTORIA, and return by March 28, 1973. COMPETITION No. 73-334.

OAK BAY MANOR
2251 Cadboro Bay Road
CANADA'S NEWEST AND FINEST RESIDENTIAL HOTEL
Monthly Rates from $490 — One Room Suite — One Person
$780 — One Room Suite — Two People
Rates Include: All meals, full use of all facilities, daily maid service and limousine service.
TELEPHONE: 598-3326

PRACTICAL NURSING INSTRUCTORS
Required by
MALASPINA COLLEGE VOCATIONAL DIVISION
To instruct students in the skills and knowledge of the Practical Nurse.
The successful candidates will be graduate nurses with B.C. registration. Preference will be given to persons with supervisory experience and/or a degree in Nursing Education.
Salary: $910 per month rising to $1200 per month
Apply by: March 30, 1973
Apply to: The President, Malaspina College, 375 Kennedy Street, Nanaimo, B.C.

PR... SA...
PROGRA...
DEPARTMENT O...
RESEARCH AN...
Salary: Negotiable. T... background and relate...
1. PROGRAM EV...
Duties:
This is a senior ... evaluation of adult ed... ing programs, training ... educational programs ... Continuing Education ... ible for the determin... mination of sub-progr... tion of instructional ... dent and instructor i... into curriculum chan... comes on a longitu... ployer perceptions ... achievements of trai... recommendation of p... and instructional ch... of objectives and rep... educational delivery ...
Qualifications:
A Master's degr... ministration, continui... logy, educational p... and several years' ... and processes at the ... edge of and experie... velopment, manpowe... "need" determinatio... Federal-Provincial M... sential.
2. SENIOR PRO...
Duties:
This is a senio... program analysis an... programs in the p... cumbent will be res... ing program analysi... and institution adm... offerings in the cont... post-secondary non-u...
Qualifications:
A Master's Deg... ministration, system... education, business ... tional research and ... tional program pla... program evaluation ... and manpower tra... ondary and adult e... objective determina... as a knowledge of ... agreements, and F... funding procedures.
Closing date for rec...
Forward a detailed ...
Dr. A. J. ...
Director ...
Departm...
Avord T...

ew York Market

	11	Kresges	43
m	33⅞	Kiddo Mc	22
	9⅝	Ling Tem V	8¾
	51⅜	Lockheed	8
	18¾	Lucky Strs	13⅝
	30⅝	Lilton	9⅛
	31⅞	McDnDoug	38
s	8⅝	Magnavox	15¾
	20⅜	Mcmorex	10⅛
	51¾	Merck	110½
	5⅝	Min M M	185½
	22¼	Monsanto	52¼
	72	Mont Ward	22⅞
	13⅝	Motorola	21
d	137½	Nat Airlines	26⅛
ll	35½	Nat Cash	31
	27¾	Natomas	57⅞
	21¼	Newmont	27⅜
	8⅞	N Am Car	101¼
rs	65¼	Occid Pete	10¾
n	38¾	Owens Ill	35
s	237⅞	Pac Gas El	27½
n	30⅜	Pan Am	9⅛
	30	Penn Cent	2⅜
	48	Pepsi Cola	87½
	34⅞	Phil Mor	27¼
	146¾	Phil Pt	47⅞
	46¼	Polaroid	135
	57⅞	Proct Gam	111⅛
G	41¼	Radio Corp	29⅛
	41⅛	Revlon	68¼
	45⅝	Rep Steel	28⅛
rk	23⅝	Reynolds	49
ll	24	Scott Paper	13¾
	62⅛	SCM Corp	14⅝
m	107⅝	Sears Roe	111⅛
	169⅜	Shell Oil	48⅛
ak	14⅝	Singer	55¼
	17	Sperry	42⅛
	57⅛	Stand Cal	82½
ort	14¾	Exxon	91⅜
	22⅞	Suh Oil	49⅜
am	64⅜	Swift	29¾
	22⅛	Talley Ind	8⅜
	66¾	Telex	4⅜
	20¼	Texaco	38⅛
ors	72⅛	Texas Gulf	29⅞
	38⅛	Texas Instr	172¾
	24	Tr World	26¾
	32¾	Un Carbide	44⅝
	59	Un Oil	39⅛
M	19⅝	Un Pacific	96⅛
nd	16¼	United Air	30
	25¼	Unit Util	10¼
M	32⅛	United Brds	8¾
hil	114¾	Uc Rubber	19
	32¼	Uc Steel	31⅝
	45¼	Wash Pac	17
y	34⅝	Westinghse	32¾
er	24	Woolworth	31⅜
e	50	Woolworth	19⅛
	20⅛	Xerox	147
env	23⅞	Xtra Inc	22½
il	14½	Zenith	44
itt	27¾		

Box Scores

TORONTO

	Thurs.	Fri.
nces	256	206
nes	265	301
s traded	797	754
anged	276	277
highs	26	24
lows	33	31

NEW YORK

	Thurs.	Fri.
s traded	1,767	1,772
nces	491	435
nes	398	373
anged	378	364
highs	6	20
lows	214	157

LATE 1971 MERCEDES-BENZ
owner, 13,000 miles only. cedes maintained. Auto- ic drive. Immaculate. icipals only. 477-5466.

ANT ALE
t return on investment. l consider carrying bal-
S BOX 564

URN
ment Block
ill Handle
ites.
eting.
s.
to town.
s Box 594

GOLFER?
g new golf facility in Vic- could show a 15% return future income unlimited d be an ideal investment sify their income without e operation and manage- r information please sent umber to
Box 613.

ISH COLUMBIA
NISTER
a. This senior executive posi- esponsibility for authorization of the "Municipal Act", and re- policy direction of the Minister nce in public administration at h financial management is re- e professional qualifications in l management. Salary: $22,320 the CIVIL SERVICE COMMIS- ichigan Street, VICTORIA, and No. 73-334.

MANOR
Bay Road
T RESIDENTIAL HOTEL
One Room Suite —
n
— Two People
l use of all facilities,
mousine service.
598-3326

NURSING
TORS
l by
COLLEGE
DIVISION
skills and knowledge of
be graduate nurses with will be given to persons d/or a degree in Nursing
sing to $1200 per month
et

Net Earnings

Canadian Hydrocarbons Ltd., year ended Dec. 31: 1972, $4,180,000, 72 cents a share; 1971, $3,858,000, 65 cents.

Canadian Reynolds Metals Co. Ltd., year ended Dec. 31: 1972, $1,600,000, 34 cents a share; 1971, $6,400,000, $1.69.

Chromasco Corp. Ltd., year ended Dec. 31: 1972, $1,248,000 loss, $3.67 a share; 1971, $407,000 profit, 85 cents.

Craigmont Mines Ltd., three months ended Jan. 31: 1972, $1,200,000, 24 cents a share; 1971, $332,000, seven cents.

Cysnus Corp. Ltd., year ended Dec. 31: 1972, $450,257; 1971, $535,730.

Dominion Citrus and Druss Ltd., year ended Dec. 31: 1972, $692,024, 79.6 cents a share; 1971, $609,093, 70.9 cents.

Does 'New Measures' Mean Higher Oil?

VIENNA (UPI) — Ministers from the world's major oil exporting nations Friday discussed ways of using their energy exports to increase their economic growth and informed sources said this could mean the consumer will have to pay more.

The ministers, attending an extraordinary meeting of the Organization of Petroleum Exporting Countries (OPEC) to discuss the world energy crisis, heard a call by Venezuela for "new measures" to increase their economic growth, OPEC sources said.

Oil sources close to the Venezuelan delegation said the "measures" could mean the consumer nations will have to pay more for the oil they buy from the 11 OPEC member nations, which produce 85 per cent of world's exports.

□

ISFAHAN, Iran (AP) — The Shah of Iran announced Friday that Western oil companies have "surrendered totally" and handed over "full control" of oil operations to Iran.

Addressing a huge crowd of steel mill workers at the dedication of a new mill built with Soviet help, the ruler denied some Western news reports that the oil consortium has retained partial control of operations.

"They have handed over to us total and real operation of the oil industry of Iran with the ownership of all installations," he said.

□

VANCOUVER (CP) — BBC Realty Investors, the Bank of British Columbia's real estate investment trust, will pay its first quarterly dividend, 15 cents per unit, April 30, to unit holders of record March 30.

On the basis of the initial unit issue price of $10 last December, the distribution represents a 6 per cent annual return. Income distributed by the trust is taxable in the hands of unit holders at their regular rates.

Under the Income Tax Act, BBC Realty is not taxed on that portion of its income it paid as dividends to unit holders. The trust's policy will be to pay out substantially all its annual net income as dividends.

□

MONTREAL (CP) — Air Canada announced Thursday its fares on the North Atlantic run this year will be the same as last year because the required approvals of a proposed new fare structure appear impossible.

However, the airline said the 1972 fare level may be increased slightly because of recent changes in major international currencies.

BUSINESS BRIEFS

Interim Listings

	Bid	Ask		Bid	Ask
Abc Mng	35	38	Hertz In	38	39½
Abel Rs	15	16	Hlgt Gun	41½	52
Abl Expl	—	7	Hobo Crk	30	32
Acplom	15	18	Holbr	9	10
Adr Res	36	39	Hond Mn	25	30
Alkn Mtl	7	9	Hub Mn	16½	20
Albr Mn	55	—	Hnt Basn	10½	15
Alvila	12½	13	Junipr	15	19½
Amig Rs	3	4	Kaz Copr	21	30
Ambasr	4	5	Kelgln	—	12
Amb Res	17½	18½	Kendl Mn	65	68
Ang Wst	—	10	Kismt JA	35	38
Arc Res	40	42	Kom Exp	8	11
Arjn Pac	15	—	Lew Rvr	5½	7
Aslo Ind	6	10	Lwr Valy	12½	13
Athn Mn	8½	12	Luck Str	7½	—
Baltr Mn	48	50	Mcld Cop	20	24
Bart Mn	30	36	Midnr Ex	11	12
Belcar E	42	45	Milestn	22	24
Bev Cal	—	39	Mol Mac	4	5
Bons Res	40	44	Montn Mn	9	10
Boru Mn	38	39	My Hylnd	9	12
Brnt Exp	28	35	Mt Sckr	21	28
Brewstr	8½	—	Natn Lak	4	14
Bro Ovrt	16	17	Nicl Cop	25	50
Buckey	36	39	Nis Mn	16	19½
Cairn Mn	23	24	Northst	45	55
Can Bas	15	16	Norwin	29	35
Canx Ex	26	35	Pant Mn	18	28
Cardwl	8	10	Pavet Rv	8	10
Caroln	50	55	Perr Rvr	63	73
Chalng	36	38	Plaz Rs	58	60
Coast Int	27	30	Pr Stew	35	39
Colb Mn	57	59	Princs	87	95
Com Res	8	9	Prsm Rs	10½	40
Coniur	10	15	QC Expl	15	—
Cons Altr	39	41	Radtn	8½	9
Con Clev	6½	8	Remr Rs	16	20
Cop Mac	48	54	Richw	100	125
Cop Lak	68	69	Rimrock	17	19
Corvl Rs	22	25	Rob Mn	39	42
Coyn Dv	34	36	Robn Ex	50	53
Dars Mn	7	—	San Jacn	12	15
Dichstr	7	8	Shasta	68	75
Donna	7	8	Silmnc	21	26
Dorchst	14	15½	Skeet Rs	235	236
Dorila	10½	18	SPA Mn	5	9
Dynam	10	12	Specultr	76	77
Eagl By	31	35	Spir Exp	26	30
Erin Exp	34	35	Starlet	29	31
Fortu Isl	20	25	Sellak	8	9
Galvst	126	127	Sunris	10	13
Gary Mn	16	17	Swrv Lak	5	14
Geogst	170	185	Tand Rs	95	105
Geo Dyn	85	—	Tanzil	17	18
Geo Str	34	35	Teknl	17	24
Grt Mtl	20	22	Tourng	65	75
Glnlyn	9	10	Tritn Inf	165	170
Gramar	15½	—	Unvx Mn	66	—
Grndr Ex	15	20	Vanal Rs	20	22
Grn Prx	60	65	Vlctr Mn	4½	8
Grt Worl	—	38	Wn Stnd	12	20
Gulf Tltn	26	—	Whpsw	15	16
			Yukn Gld	58	60

Commodities

	Open	High	Low	Close
Silver—New York (per oz.)				
Mch	2.17.30	2.19.30	2.16.00	2.19.10
May	2.19.40	2.21.20	2.18.10	2.20.80
July	2.23.00	2.24.20	2.21.40	2.24.00
Copper—New York (per lb.)				
Mch	64.75	65.60	64.75	65.85
May	64.80	65.60	64.10	65.60
July	64.80	65.25	63.85	65.20
Lumber—Chicago (per 1,000 b.f.)				
Mch	—	—	—	—
May	181.60	183.80	181.60	183.00
July	176.50	180.50	176.50	179.00
Pork Bellies—Chicago (per lb.)				
Mch	57.85	58.25	57.00	58.20
May	57.55	57.95	56.95	57.90
July	56.40	57.20	56.40	57.10
Plywood—Chicago (per 1,000 sq. ft.)				
Mch	166.00	170.50	166.00	166.60
May	169.00	171.50	167.60	168.20
July	162.50	164.50	162.00	163.00
Sept	156.00	159.00	156.00	156.50
Nov	151.00	152.00	149.00	151.00
Gold—Winnipeg (per oz.)				
Jan	87.30	87.30	87.20	87.20
Apr	83.00	—	—	83.00
July	84.65	84.65	84.40	84.40
Oct	86.10	86.10	85.70	85.70

Net Earnings

EDP Industries Ltd., three months ended Feb. 28: 1973, $15,700 profit; 1972, $79,000 loss.

Eddy Match Co. Ltd., year ended Dec. 31: 1972, $416,000 profit, $1.20 a share; 1971, $563,000 loss, $2.05.

Emco Ltd., year ended Dec. 31: 1972, $547,000, 14.5 cents a share; 1971, $1,679,000, 44.5 cents.

John Labatt Ltd., nine months ended Jan. 31: 1973, $14,430,000, $1.35 a share; 1972, $12,700,000, $1.16.

Page Petroleum Ltd., year ended Dec. 31: 1972, $130,356, 10 cents a share; 1971, 11 months, $52,654, four cents.

Rayrock Mines Ltd., three months ended Jan. 31: 1973, $136,698, three cents a share; 1972, $88,938, two cents.

Scott's Restaurants Co. Ltd., year ended Dec. 31: 1972, $4,035,369, 96.8 cents a share; 1971, $3,229,295, 77.8 cents.

Thomson Newspapers Ltd., year ended Dec. 31: 1972, $21,405,553, 43 cents a share; 1971, $18,256,926, 36.7 cents.

United Keno Hill Mines Ltd., year ended Dec. 31: 1972, $724,253 loss; 1971, $722,748 loss.

Zeller's Ltd., year ended Jan. 31: $10,257,820, 36 cents a share; 1972, $7,821,074, 30 cents.

Calgary

Stock	Sales	High	Low	Close	Ch'ge
Industrials					
KSF Chm wt	200	2	2	2	—7
Parkland	1000	51	50	50	
Oils					
Amalta	3500	20	20	20	
Cdn Obas	500	33	33	33	—5
Scenic	500	89	89	89	
Gold Lake	700	150	150	150	
New York	5000	95	90	95	+4
Republic	500	100	100	100	
Universal	1700	340	335	340	
Univ. Rt	15800	55	50	50	—10
Mines					
Cultus	30500	50	45	49	+4
Duke	6000	45	45	45	+4
Alcor	3000	20	18	18	+1
Cinnibar	500	45	45	45	+2½
Fitlon	1000	23	18	18	—5
Studer	500	13	13	13	

GRAIN MARKETS

WINNIPEG

	Open	High	Low	Close
FLAX				
Dec	405	405	405	405
May	476⅜	476⅜	476⅜	476⅜
July	—	—	—	—
RYE—				
Oct.	140½	145	140½	143¼
May	139	143⅜	139	140⅛
July	141¾	145	141½	142¼
OATS—				
Oct	107½	107⅞	106	106
May	117¾	117¾	115½	116½
July	112½	112	109½	110
BARLEY—				
Oct	149	150⅝	148⅞	149
May	146	148½	146	147
July	147⅜	149⅛	147⅜	147⅞
RAPESEED (Vancouver)—				
July	352¼	357½	352¼	352¼
Jan	355	361	354½	358
March	368¾	379	368¾	378½
RAPESEED (Thunder Bay)—				
June	374¼	380⅜	374¼	374¼
Sept	374	379¾	374	374
May	351½	356½	350½	352

CHICAGO

	Open	High	Low	Close
Wheat				
Mch.	227½	234	227½	231⅞
May	223¼	231	223½	225
Jly.	212	218	210½	212¼
Corn				
Mch.	161	163	161	162¾
May	157½	159½	157½	158⅛
Jly.	153½	156½	153¼	154⅞
Oats				
Mch.	unq	83¼	83	83
May	82½	83¾	82	83¼
Jly.	82	84¼	82½	83½
Soybeans				
Mch.	637	644½	630	632
May	603	609	603	603
Jly.	560½	567	560½	560½

Small Businesses

Export Help Expanded

OTTAWA (CP) — Expansion of a program to encourage export market development was announced Friday by Trade Miniater Alastair Gillespie. It involves government help for small companies seeking markets abroad.

Under the program, the government will provide help for agents or trading companies acting on behalf of small companies that do not have the capacity to seek world markets on their own.

Gillespie said "the success of this program . . . has been such that we now are prepared to expand it." The change would enable a single company to act on behalf of several client manufacturers in the search for export markets.

He said the program to date has generated about $13 million in new business or about $112 for each dollar the government has spent.

The trade minister said another section of the program, providing incentives for participation in capital projects abroad, has resulted in more than $55 million in new business or about $201 for each government dollar spent.

The office handling the program has received 1,600 applications for aid from 674 companies, Gillespie reported. Projects proposed for cost sharing must represent a new departure. Routine costs would not be considered.

However, he made it clear that Ottawa expects to be repaid for its help if a company's new export projects prove successful.

Repayment would be at the rate of one per cent of sales over an agreed period.

Redemptions Up In Mutual Funds

TORONTO (CP) — Redemptions were $229 million higher than new sales for major Canadian mutual funds during 1972, continuing a trend that started in early 1970.

Figures released Friday by the Canadian Mutual Funds Association show redemptions —shares cashed in by owners — at $589 million for the year. New sales totalled $360 million for a net redemption of $229 million.

Redemptions in 1971 exceeded sales by $114 million.

However, figures for the two years are not comparable because of an increase in the number of member funds. There were 55 members at the end of 1971 and 65 at the end of December.

The association, which represents about 65 per cent of mutual fund shareholders and asset holdings of the Canadian mutual industry, issues these figures once yearly.

Figures previously were issued quarterly but this was stopped with the third-quarter results of 1972. The association said news of heavy net redemptions had a snowballing effect and encouraged more redemptions.

It said total net assets of its members at the end of 1972 totalled $2.727 billion, up from $2.517 billion a year earlier for an increase of $210 million.

Executive Director C. Michael Bell said the increase in assets was "attributable to general economic stability." Other sources said at least part of the increase appeared to come from the new members, including one which joined with assets of $31 million.

About half of the assets held by the funds were in Canadian stock and securities.

Details Coming

OTTAWA (CP) — Details of a new issue of government non-callable bonds totalling $450 million will be released Monday, the finance department said Friday.

The offering will include two maturities with terms of 20 months and four years. They will be dated April 1 for delivery April 2 without payment of accrued interest.

The Bank of Canada will take up a minimum of $250 million of the new bond issue.

The offering is made to retire $475 million in bonds maturing April 1, the department said.

D. W. Trivett, President, Victoria Book and Stationery Co. Ltd., is pleased to announce the appointment of Ronald W. Evans as a director of the company. Raised and educated in Victoria, Ron has progressed through all phases of the firm's training program, and is now a valuable member of our outside sales team.

CORDOVA BAY SEAVIEW
$44,500
OPEN HOUSE
Sat. 1:30 - 4:30
997 ABBEY ROAD
Split level, 1,800 sq. ft., 3-4 bedrooms. Large high basement. Situated on quiet street, bordering stream with pond at back.
BY OWNER, PH. 658-5957

LICENSED REAL ESTATE AGENT
DESIRES
CHALLENGING POSITION
Experienced in sales, appraisals and mortgages.
Reply
Victoria Press, Box 609

MARINE
Insurance Is Our Business, Not a Sideline
HARBORD INSURANCE L. T. D.

OPEN HOUSE
SATURDAY 1:00 - 4:30

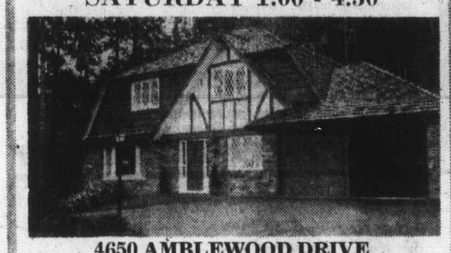

4650 AMBLEWOOD DRIVE
This is a beautifully finished home in immaculate condition. The four bedrooms, 3 bathrooms and family room are no longer required by the present owners who have now bought a condominium.
Realtors with clients welcome.
Edmund Higgins in attendance.
CADBORO BAY REALTY
477-9511

PROVINCE OF SASKATCHEWAN
CAREER OPPORTUNITIES
PROGRAM ANALYSTS
required by:
DEPARTMENT OF CONTINUING EDUCATION
RESEARCH AND EVALUATION BRANCH
Regina, Sask.
Salary: Negotiable. The level will depend on academic background and related experience.

1. PROGRAM EVALUATION ANALYST
Duties:
This is a senior research position responsible for the evaluation of adult education programs, manpower training programs, training on the job programs, and all other educational programs conducted under the Department of Continuing Education. The incumbent will be responsible for the determination of program objectives, determination of sub-program or course objectives, the evaluation of instructional methodology, the translation of student and instructor instructional and course perceptions into curriculum changes, the evaluation of student outcomes on a longitudinal basis, the evaluation of employer perceptions of the skill base and required achievements of trained employees, the development and recommendation of program and sub-program curricular and instructional changes to improve the achievement of objectives and report findings to all levels within the educational delivery system and the department.
Qualifications:
A Master's degree or equivalent in educational administration, continuing education, adult education, sociology, educational psychology, or educational research and several years' experience in evaluation techniques and processes at the post-school educational level. Knowledge of and experience in curriculum planning and development, manpower planning techniques, occupational "need" determination methodology and a knowledge of Federal-Provincial Manpower Training agreements is essential.

2. SENIOR PROGRAM ANALYST
Duties:
This is a senior research position responsible for program analysis and evaluation of current and proposed programs in the post-school educational field. The incumbent will be responsible for designing and conducting program analysis and reporting to senior department and institution administrators, to assure integration of offerings in the continuing educational system with other post-secondary non-university and university institutions.
Qualifications:
A Master's Degree or equivalent in educational administration, systems analysis, economics, continuing education, business administration, sociology or educational research and several years' experience in educational program planning, curriculum development, and program evaluation in the post-secondary educational and manpower training fields. Knowledge of post-secondary and adult education philosophy, methodology and objective determination procedures is required, as well as a knowledge of Federal-Provincial Manpower Training agreements, and Federal-Provincial Manpower training funding procedures.
Closing date for receipt of applications: March 31, 1973.
Forward a detailed resume to:
Dr. A. J. Y. Guy,
Director, Research and Evaluation,
Department of Continuing Education,
Avord Tower, Regina.

ANNOUNCEMENT

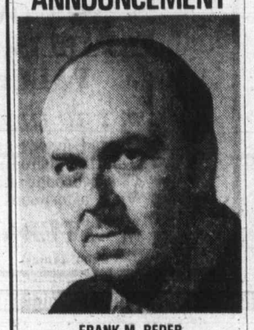

FRANK M. REDER
Frank M. Reder becomes the new Executive Director of the British Columbia Construction Association and Amalgamated Construction Association. He succeeds Brigadier J. W. Bishop, who is retiring.
Mr. Reder was formerly Chief Staff Officer of the British Columbia School Trustees Association. He brings to his new position broad experience in management and communications.
His appointment is effective immediately.
BCCA

Victoria's Most
Unique Condominiums
2920 Cook Street
Castle Hill
Luxury, 2-bedroom suites with 2 bathrooms, deluxe appliances, fireproof and soundproof construction, covered parking, swimming pool and sauna.
Priced from $35,500
Buy Now Before Prices Increase
The only self-owned apartment homes in Victoria with "over 4 acres" of beautiful "rock gardens" and the use of "Spencer Castle" for you and your guests.
"Trade Your Home Now"
For Maintenance-Free Living
OPEN TO VIEW
1 P.M. - 5 P.M.
MONDAY THRU' SATURDAY
For Appointments Phone
382-9191 or 388-7123
CANADA PERMANENT
1125 Douglas St., Victoria, B.C.

TOWNHOUSES
WICKLOW COURT
3228 Wicklow St.
(Between Cook and Tolmie)
OPEN DAILY
2 - 4 P.M.
Except Sunday
ONLY 3 LEFT
* 2 and 3 Bedrooms
* 2 Bathrooms
* Wall-to-Wall Carpeting
* Quiet, Treed Location
ONLY $23,400
Low Down Payment
383-4141
CITY TRUST
You Can Trade Your Present Home

VICTORIA BOOK AND STATIONERY CO. LTD.

OPEN HOUSE
957 KENTWOOD TERRACE
SATURDAY, MARCH 17 — 1:30 - 4:30
All the major attributes of a classic atrium home are included in this design. Plenty of light and air, closeness to nature, and privacy. This delightful home works to create an exciting, yet controlled environment for its owners.
4 bedrooms, 3 4-piece baths, large living room, dining room, 2 stone FIREPLACES, HOMEY REC ROOM. A DREAM KITCHEN, MANY MORE FEATURES TO SEE. (Particularly the master bedroom area). MLS.
A GOOD VALUE AT $73,000 (Terms)
E. W. PROKOSCH
Res. 477-2194 Bus. 386-2111
Montreal Trust Co.
1057 Fort Street

SENIOR CITIZENS
Trade Your Home
For a Carefree Condominium Suite in
MARQUEE COURT
2095 Oak Bay Avenue
★ On the bus line. A short walk to Oak Bay Village shops and Senior Citizens Centre.
Open to View 2 to 4 Daily (except Sun.)
Priced Right: $16,200 to $18,500
WHYTE & GOWER
Oak Bay Properties Ltd.
2227 Oak Bay Avenue — 592-2407

OPEN HOUSES
SAT., 1:30 to 4:30
SWAN LAKE

3429 Bethune Avenue
$21,500 — Delightful, immaculate 2-bedroom home ideally situated on a beautifully landscaped lot offering a large degree of privacy. The close-in location of this pretty, little home makes it even more desirable, so if you desire to inspect early, please call:
DENNIS BERRY in attendance. MLS. 598-3321

OAK BAY

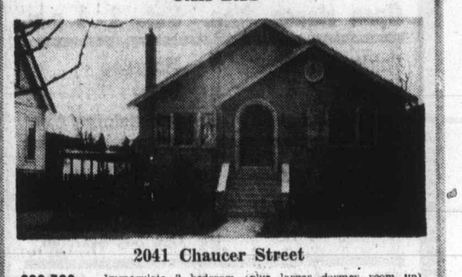

2041 Chaucer Street
$30,700 — Immaculate 2 bedroom (plus larger dormer room up) home just off the Avenue and handy to shopping centre. Separate dining room (with character and charm) adjacent to the family sized kitchen (major appliances included). Act quickly on this! To view all the plus features please call:
CONNIE O'REGAN and FRED PHILLIPS in attendance.
598-3321

LAKEHILL

4149 Bracken Avenue
$38,500 — Excellent 3 bedroom family home conveniently located near schools, bus and shopping. The tasteful interior combined with the beautiful grounds makes this a marvelous home for entertaining friends. Act quickly to avoid disappointment. For prior viewing call:
MRS. STEWART WILLIAMS in attendance. 598-3321

GORDON HEAD

4047 Ebony Place
$48,900 — Brand new for you to view featuring 3 bedrooms (master en suite), 2½ baths, 3 fireplaces, perfect family room (with built-in barbeque), rumpus room, separate dining room (with walk-out to balcony offering sea and mountain views) plus much, much more! Save disappointment by viewing now!!
JO ANN HOPPE and EDNA RAYMOND in attendance.
MLS — 598-3321
JACK MEARS OAK BAY REALTY LTD.
"The Professional People"

Glad He's Back

DENVER (UPI) — X-rated movies are one of the things former prisoner of war CWO Roy Ziegler II of Springfield, Ill., has decided he likes about the new American morality.

But Army Capt. Stephen Leopold of Milwaukee, who flew back on the same PoW plane as Ziegler, said, "I like things left to my imagination."

"We've been imagining things for five years," Ziegler replied.

electric
DRAIN CLEANING
24 HOURS
DEPENDABLE
SEWER SERVICE
386-8511

FAIRFIELD
OPEN HOUSE

SAT., 11 A.M. to 4:30 P.M.
139 LINDEN AVE.
2 large bedrooms. 3 minutes walk from the beach. Large living room with fireplace, folding door garage, lovely condition. Price $31,900.
MR. LOVEDAY, 477-1009
CADBORO BAY REALTY LTD.

The weather here is
MURDER
on your roof!
RAIN SOAKS IT; the hot sun bakes it; wind batters it! Then come leaks that cause expensive damage to paint, wallpaper, furnishings! If your roof is more than 10 years old, it *should* be checked without delay. As your Qualified Roofing Contractor for C.G.C. Asphalt Shingles, we'll give it an expert, thorough inspection—*free!* Do it *now*—before the damage is done!
FREE! Call us today for your free roof check-up. No obligation!
VICTORIA ROOFING
and INSULATION CO. LTD.
"The Oldest Roofing Company in Victoria"
917 FORT STREET 382-2331
Evenings: Call Bud Taylor, 383-5867

VICTORIA'S LEADING
CONDOMINIUM BROKERS
FINEST SELECTION — BEST LOCATIONS
Open House, Mon. - Sat., 2 - 4 p.m.
Pakington Manor — 1012 Pakington
Marquee Court — 2095 Oak Bay Ave.
Hycroft Arms — 1157 FAIRFIELD RD.
Fourteen Forty — Beach Drive, Oak Bay Seafront
View by Appointment Only
DEAN HOUSE — 1875 LANSDOWNE RD. 1 Bedroom and Den Suites
360 DALLAS RD. — Seafront—2 Bedrooms, 1½ Bathrooms
TRADE YOUR HOME
VILLAGE PARK TOWNHOUSES — 3987 Gordon Head Rd.
WHYTE & GOWER
Oak Bay Properties Ltd.
2227 Oak Bay Avenue — 592-2407

"THE RUDYARD KIPLING"
Oak Bay Waterfront

Prestige Homes—Only a Few Left
Luxury two-bedroom suites with two complete bathrooms, and new deluxe appliances. Soundproof and and fireproof construction. Covered parking.
From $49,500
OPEN TO VIEW SATURDAY, 1 P.M.-5 P.M.
1420 Beach Drive
For appointment Phone 382-9191 or 598-5622
CANADA PERMANENT
1125 Douglas, Victoria, B.C.

—AP

Oregon Going to Dogs

Those "nice, old dogs" are killing livestock in Lane County near Eugene, Ore., according to county dog-control supervisor Ralph Reeder. He said Friday that six dog-caused incidents causing injury or death to livestock have been reported since Sunday, and that 47 such complaints were filed with county in February. Picture shows David Kommer with injured yearling calf, victim of three dogs that chased it until it dropped from fatigue. Calf died later.

Forces Cut Opposed

WASHINGTON (UPI) — The White House said Friday it would vigorously oppose efforts by senate Democrats to force a reduction in U.S. forces in Europe and other places overseas.

Press secretary Ronald Ziegler said unilateral reductions in American force levels would be "unwise — not in the best interest of the U.S."

Democratic senators called for substantial cutbacks in forces and closure of obsolete U.S. bases abroad.

"Forces that we maintain overseas are there in relation to our security interest," Ziegler said in a statement he volunteered to reporters.

A resolution approved at a caucus of the senators Thursday said the pullback would "save billions of dollars and help, thereby, to halt inflation, strengthen the dollar and permit additional use of tax revenues for domestic purposes."

The closed meeting was described by some participants as "stormy" but the resolution passed by an overwhelming margin.

Senate Democratic leader Mike Mansfield said the cost of maintaining current forces overseas is about $30 billion a year and that the price of participation in NATO is $1.7 billion. He described the U.S.-Soviet negotiations on a mutual pullback as "a last ditch stall."

VICTORIA'S
CONDOMINIUM
and
APARTMENT
CENTRE
Be Sure!—
See Us First
Willow Court
190 GORGE RD.
OPEN HOUSE
Daily 1:30 - 4:30 p.m.
Ideal "Priced Right" Units for the "Early" or semi-retired folks. Sauna and therapeutic pool . . . From $22,000.
PHONE MR. YOUNG
385-8771 Anytime
BROWN BROS.
on
BLANSHARD

British Unions Go Back

LONDON (UPI) — The executive committee of the Locomotive Engineers Union said Friday it will immediately end its one-day strikes and other disruptive action to clear the way for resumption of wage talks.

The nine-man executive committee voted 5-4 in favor of suspending industrial action. The committee met after representatives of the three rail unions were told by railways board chairman Richard Marsh there could be no more pay talks while industrial action was taking place. Marsh indicated, railway sources said, that if industrial action continued the board would itself have to take action in its own defence.

Train Derailed In City Yards

SWIFT CURRENT (CP) — — A derailment of part of a 103-car freight train resulted in about $10,000 damage to cars and tracks, railway officials said. The accident occurred at slow yard speed as the train was moving out of city yards on the trip east. The mishap was caused by an open switch, Stan Harris, assistant superintendent of in Moose Jaw, said.

THE BARONESS
IS COMING
To the Sherwood Park
Watch for Her
Announcement!
SHERWOOD PARK
MOTOR HOTEL
123 Gorge Road East
Res. 386-1422

Crimes of Terror Spur Death Calls

UNITED NATIONS (CP) — United States President Nixon's call this week for mandatory death sentences for certain crimes follows an upsurge in the use of capital punishment in other parts of the world for crimes of terror, a United Nations report indicates.

The report issued this week by the UN Economic and Social Council, says progress toward the abolition of capital punishment is slow.

For each of the UN's 132 member countries moving toward ending the death penalty, "there would appear to be three others legally committed to its sanction and use — at least as a last resort," the report adds.

It lists Canada as one country where the issue is yet to be decided. Parliament is to vote later this year on whether to renew the ban on the death penalty, which was temporarily abolished in 1967.

Although the U.S. Supreme Court has ruled the death penalty to be unconstitutional, Nixon said in a message to Congress this week he favors "automatic imposition of the death penalty where it is warranted."

Nixon said capital punishment should become mandatory for war-related treason, sabotage, airplane hijackings where death occurs, bombing of public buildings and the killing of policemen and prison guards.

"Contrary to the views of some social theorists, I am convinced that the death penalty can be an effective deterrent against specific crimes," Nixon said in explaining his proposal.

The UN report was prepared before Nixon's message was given to U.S. Congress, but its findings indicate the president's views are shared in other countries.

ALRIGHT BUILDERS
479-1160
Specialists in Country Homes and Cottages.
Custom Built to Your Specifications.
Build Anywhere on Vancouver Island.
Land and Mortgages Available.

MUNICIPALITY OF BURNABY
ASSISTANT DIRECTOR CURRENT PLANNING
Immediate opening for experienced professional planner to head up the Current Planning Division of the Municipal Planning Department. The successful applicant will direct and be involved in the activities of Planners, Technicians and Planning Assistants responsible for the implementation phases of Community Development Policies, prepare reports to Council on zoning and development proposals, work with public groups on local area plans, and developers proposing development schemes, represent the Director of Planning as required at Council, Public Hearings and Commission meetings and be generally responsible to the Director of Planning for the effective and efficient functioning of the Division.
Must be a member of T.P.I.C. or its equivalent with considerable experience in planning implementation and demonstrated ability to communicate, administer and supervise.
Salary range $16,300 to $19,000. Starting salary negotiable depending on qualifications and experience.
To apply send resume in confidence to: Personnel Director, 4949 Canada Way, Burnaby 2, B.C.

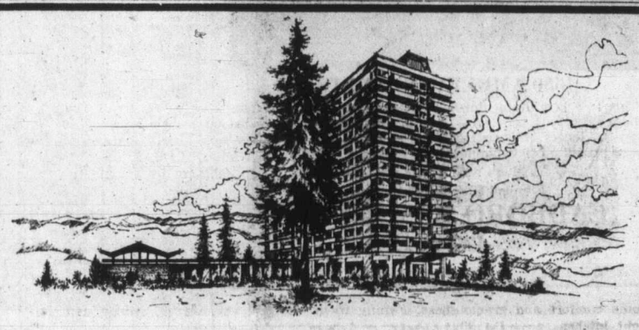

BICKERTON COURT
250 Douglas St.
NOW OVER ONE THIRD SOLD
ESTABLISHED AS VICTORIA'S BEST VALUE IN CONDOMINIUMS
Isn't it time to see why for yourself?
- Heated indoor swimming pool and new landscaped patio.
- Tahitian recreation room and penthouse view room.
- One bedroom units from $21,000; two bedrooms from $31,500
- View afternoons 1 - 5, evenings 6 - 9.

WESTERN HOMES LTD. 382-2157
John James 382-0032 Bickerton Court 383-2214

BLOCK BROS REALTORS
BLOCK BROS. REALTY LTD.
"Successful Through Service"

"SPOTLESS" IS THE WORD
$31,900
This 8-year-old is perfect for you — 3 Bedrooms; full basement with bedroom and rec room; excellent 70x140 lot with careful landscaping. Close to transportation and schools too!
ROBIN ESTLIN 477-1841, 658-8357

BEST YET
This 3-bedroom home has den, full basement, sundeck, plus separate workshop for car or boat. All this on treed lot only 12 years young. Asking $23,500. Must see.
MRS. A. EDGINTON 477-4531

IS OAK BAY YOUR CUP OF TEA?
Try this 2-Br home just blocks from the sea and shopping. LR with f.p., large family room, entertainment-sized dining room and easy-care kitchen. 1 Br in basement. Lane access to rear of property and parking. To view call
LINDA FAHEY 386-3231 or 656-1526

ACROSS THE NIGHT SKY
A Tiara of lights . . . Victoria 15 easy minutes North. To the West, glorious view of Olympic Mountains, Juan de Fuca Straits, Race Rock Lighthouse. To the South Mount Everet and the twinkling lights of Port Angeles. Your beautiful home nestled on your own three-acre kingdom. Double carport. Wrap-around patio deck. Two baths. Three Bedrooms. Basement. Come dream in front of this crackling fireplace of imported rock from floor to ceiling and wall to wall. Immediate occupancy. You'll thrill to the deep luxury of this wall to wall carpeting in living room and dining room. There's so much more. (P.S. No charge for fresh air, peace, happiness.) Asking $57,900.
MRS. PAT FORBES 477-1841

VIC WEST BARGAIN
Imagine getting 1300 sq. ft. of living space with 2 bathrooms, separate dining and living rooms on large lot 60x132 for $24,500. See it now, call
BOB LINDSAY 386-3231 or 388-7407

THESE ARE JUST A SAMPLE OF THE HUNDREDS OF LISTINGS WE HAVE AVAILABLE FOR YOUR CONSIDERATION.
CALL US TODAY!

2340 HOLLYHILL (Off Lexington)
Drive by this delightfully different seaview executive home and note the prestige and secluded area. Entry is through a Spanish courtyard to a home of 1,533 sq. ft. where all the main living area faces the ocean. Large LR with sundeck off, kitchen with family room adjacent, DR, 3 bedrooms, 2 baths. The master bedroom has walk-in closets and 4-pce. bath. Double garage, shake roof, 2 yrs. old. Basement roughed in for 4-pce. bath, BR and rec. room with glass doors. Excellent value at $44,950. MLS. Call JEFF CHALK 386-3231 or 477-8274 to view inside.

MT. TOLMIE AND CEDAR HILL X RD.
This lot is a rocky, no maintenance spot to build a house of a 2 or 3 plateau design. It needs a buyer who is looking for a lot to build something different in house design. Asking $11,900 — open to offers.
OLIVE L. MARTIN
386-3231 or 592-9323

CEDAR VILLAGE — TOWNHOUSE $24,000
Large 3 BR, 1½ bath, Dr, Kitchen, LR, Rec. rm, 2 walk out balconies, storage area, 2-car parking and your own enclosed patios with garden area. Large mortgage available to qualified purchaser. These units are ideal for children. Why not trade your home in on this while it is selling for this low price.
JOHN A. JOHN 386-3231, 477-8096

3 LOCAL OFFICES TO SERVE YOU
- 1800 Blanshard 386-3231
- 3636 Shelbourne St. 477-1841
- 1941 Sooke Road 478-5561

Prices Out o

Japa

By EARL A. SELLE
Colonist-Monitor News Service

HONOLULU, Hawaii — Asia has long been a region of poor housing. Homes have lacked structural strength thin-walled despite rigorous climate, and with inadequate heating, poor lighting, and atrocious kitchen and bathroom facilities.

OPEN HOUSE
Daily 1 - 5 p.m.
SHELLEY GARDEN TOWNHOUSES

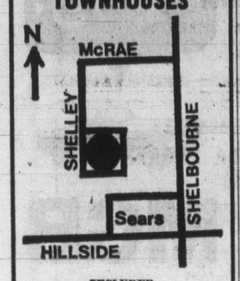

SECLUDED
2 and 3-bedroom units, $22,250 to $23,900. 1½ baths in 3-bedrooms. N.H.A. Financing. $1,200 Down.
JACK KENNISH
VICTORIA REALTY LTD.
386-3585 or 479-3061

OPEN TO
SAT. 1 -
GOLFING and
AT
2731 VANT
$45,9

A unique three bedroom hom
Only three years and possess
on home comfort and gracio
daylight kitchen, separate d
ceiling in living room with
grounds are attractive and a
For private vi
384-8126 JOHN F. CO
Pembecton, Ho

his style

The working man. Th
He'd tackle a ditch or
in the mine...and a g
whistle blew. We br
him way-back-when.
And that's the way
beer for hardworking

Prices Out of Sight

Japan's Housing Trend Today Is Western

By EARL A. SELLE
Colonist-Monitor News Service

HONOLULU, Hawaii — Asia has long been a region of poor housing. Homes have lacked structural strength thin-walled despite rigorous climate, and with inadequate heating, poor lighting, and atrocious kitchen and bathroom facilities.

Today the trend is Western, and in this Japan leads the way.

The luxury house uses steel reinforced concrete, although a cheaper version may employ bamboo reinforcement. Because the land is earthquake-prone, glass block is not favored. The exterior finish often uses a composite plaster imbedded with shiny particles.

Central heat is replacing the noxious charcoal hibachi, whose fumes account for numerous fatalities each year. The uncivilized indoor "privy" is giving way to the Western toilet with a mandatory sewage system. Retained, however, is the high circular ofuro tub, warmed in the past by open fire beneath the house but now gas heated.

For the first time the kitchen is equipped with modern appliances, and for the first time there are actual bedrooms. No longer is every room a sleeping room with the padded futan tucked away in a closet during the day. The Western bed has become a "must." The woven tatami flooring has made way for hardwood.

With house prices out of sight, middle-class Japanese (average $4,500 annual income) often turn to condominiums, but there they find themselves in the same financial bind. At Yoyogi, 30 minutes by fast subway from Toyko, crammed units of 510 square feet sell for $23,000. This is the closest a Toykoite can come to economic investment — and his payments will be compressed into 15 years.

The luxury class — $80,000 minimum — is above his reach. Such a one is Mitsui's newest condominium, the 19-story Park Mansions in suburban Tokyo, 1,600 square feet per unit, with temperature control, individual parking space, security guards, and a receptionist.

The high-level operator is no less stymied than the little man. For him, central land within the Metropolitan Tokyo area of 708 square miles is virtually unobtainable.

The American hotel chains of Holiday Inn, Sheraton, and Hyatt have sought in fruitlessly. When available, downtown land ranges between $300 and $1,000 a square foot. On the fringes, such as Hamamatsucho, terminus of the speedy monorail, the square foot price is $100.

But Shuhei Okuda, until recently the manager in Honolulu for the giant Mitsui Real Estate Development Company of Tokyo, feels that those numberless low buildings, averaging 1.6 stories, for which Tokyo is famous, constitute inefficient use of air space and may be the product of the old building limit of nine floors.

The new code — depending upon the area — permits heights of 800 feet.

First in this class is the 55-storey office building under construction by Mitsui in the Sinjuku district, an area permissible for skyscrapers. It will dwarf the 45-story Keio Plaza, the world's highest hotel; the 40-storey Tokyo Trade Centre, and the 36-story Mitsui Real Estate Development Company building.

Tokyo is thus the only skyscrapper city of magnitude in the Eastern Hemisphere. The 55-storey structure will be the world's highest west of Texas, towering above those in Los Angeles, San Francisco, Denver, Seattle, Sydney, and Melbourne.

Tokyo Marine Insurance would have built a skyscraper directly overlooking the palace of Emperor Hirohito, but the government made short shift of that. No one looks down on the Emperor from such a height, it thundered. Tokyo Marine had to be content with a mere 14 storeys.

But back to the little man. Azabu, 15 minutes from downtown Tokyo, is the capital's elite residential district. Land $40 a square foot; within a 20-mile radius, $30. But Azabu, as with many another area, is being polluted by a roaring swarm of traffic over new four-lane highway.

Nopara Denencholu, 40 subway minutes from city centre, is a classic example in escalation. Land there 20 years ago was eight cents a square foot. Try and buy it today under $30.

That little man sems to be in a never ending obstacle race. For outstripping down payments in North America his financing soars around 35 per cent. Also there are those short 15-year repayment terms!

The buyer pores desperately over the sliding scale of property assessments which vary from one area to another. But there is short joy in that he pays somewhat less than his North American opposite number.

The broker has his own special problem. He must stand surety for his customer's bank loans. He is bitter against the government for not setting up a Japanese-style U.S. Federal Housing Administration. Further, Japan has no title insurance nor mortgage companies. The government insures up to $30 million, but this is only 90 per cent insurance and is no credit accommodation.

Too often the little man discovers low-cost housing is hardly more than a sordid balm. He ends up with pinch-peny construction.

Mitsui is attempting something better at Ageo, 40 minutes by train from the exhaust-polluted Ginza. Good streets, shopping centre, a playground —that's the ticket. The buyer will live in a prefabricated frame dwelling with plastic exterior and no central heating. The astonishing price: $20,000. Yet, says a Toyko real estate broker, they're selling like hot cakes.

Mitsui has begun a more ambitious community project on 2,100 acres of reclaimed seashore just nine miles from the Emperor's palace. Each acre cost Mitsui $300,000.

Low-cost homes will be surrounded by 400 acres of flowers and trees, schools, a shopping centre, and boat harbor. Also included in all such projects are in-and-out roads, waterworks, sewer, education and fire-fighting sites. The buyer, of course, picks up the tab.

So it goes in expensive Japan. Each year land values jump 14 per cent.

Industrially big Osaka and Nagoya run only percentage points behind Tokyo. Hakkaido, site of the Winter Olympics, is also feeling the boom. This northern island expects resort development there to be big.

Mountain land everywhere remains relatively inexpensive. Much of it has been vacated in the flood of young people down into urban areas.

Says Okuda: "You can get yourself a mountaintop in northern Hakkaido for just half a U.S. cent per square foot. But who wants it?"

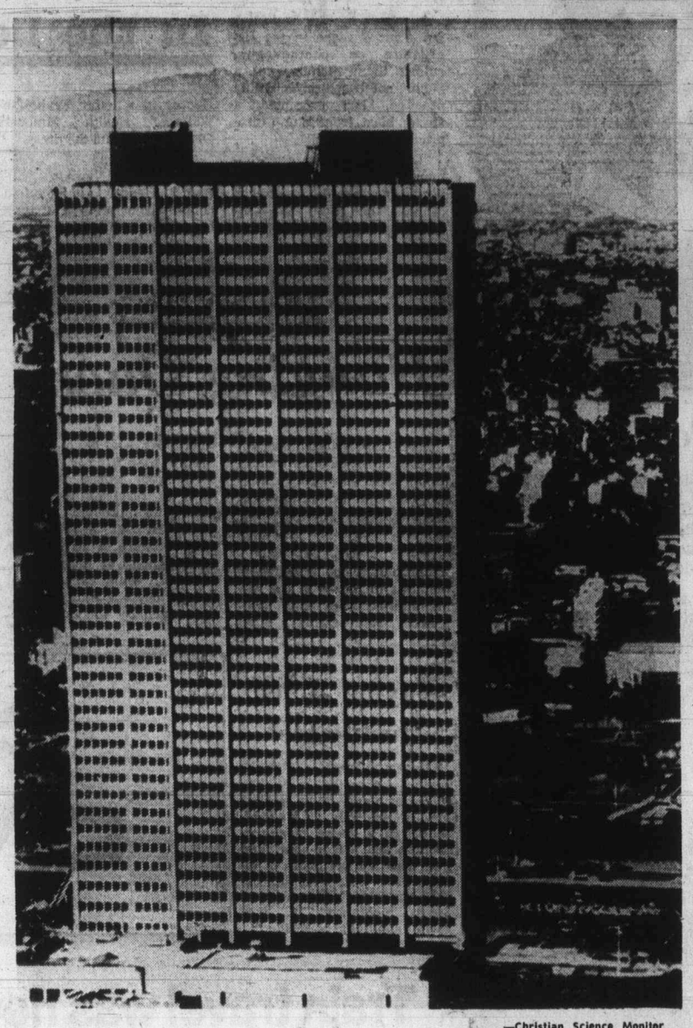

—Christian Science Monitor

World's tallest hotel, 45-storey Keio Plaza, Tokyo

Weir To Hold Spilled Oil

PRINCE GEORGE, B.C. (CP) — Construction work began on a specially designed weir to contain seeping oil near the Crooked River, 37 miles north of here, after oil from a 3,200-gallon pipeline spill last September surfaced in a nearby creek this month.

OPEN HOUSE
Daily 1 - 5 p.m.
SHELLEY GARDEN TOWNHOUSES
N
McRAE
SHELLEY
SHELBOURNE
Sears
HILLSIDE
SECLUDED
2 and 3-bedroom units, $22,250 to $23,900. 1½ baths in 3-bedrooms. N.H.A. Financing. $1,200 Down.
JACK KENNISH
VICTORIA REALTY LTD.
386-3585 or 479-3061

OPEN TO VIEW
SAT. 1 - 4:30
GOLFING and SWIMMING
AT
2731 VANTILBURG
$45,950

A unique three bedroom home with large heated pool. Only three years and possesses all advanced thoughts on home comfort and graciousness. Family room off daylight kitchen, separate dining room, and beamed ceiling in living room with massive fireplace. The grounds are attractive and afford seclusion.
For private viewing call
384-8126 JOHN F. COLWELL 592-9828
Pembecton, Holmes Ltd.

ON THE PARK
(BEACON HILL)
"BLAIR HOUSE"
974 Heywood Avenue
Open 1:30 - 4:30
Monday - Saturday
8 luxury suites
★ Fireplaces in living rooms
★ Full dining rooms
★ Master bedrooms en suite
★ Individual laundries
★ Washers, dryers, ranges, refrigerators, dishwashers, garbage compactors
★ Richly carpeted throughout
2 bedrooms and den
$43,100 - $44,900
A superb area in which to live, relax, or exercise and enjoy park, sea, or city.
A CHAUVIN
J. DAVIS
R. O'CONNOR
386-2291
JACK MEARS
OAK BAY REALTY LTD.
727 JOHNSON ST.
"The Professional People"

GLENSHIEL HOTEL
Victoria's Finest
SMORGASBORD
LUNCH (11:30 - 2:30) $1.75
DINNER (From 5:30) $2.50
606 DOUGLAS STREET
383-4164

MYHRE TERRACE
Deluxe Townhouses
McKenzie Ave. at Glanford
OPEN HOUSE
Daily 1:30 - 4:30
2 and 3 Bedroom split level designs.
$26,900 to $27,950
Whyte & Gower
Oak Bay Properties Ltd.
2227 Oak Bay Avenue
592-2407

OPEN HOUSE
● Saturday—10 - 5 ● Monday to Friday—1 - 5
SHELLEY GARDEN HOMES
3211 Shelley Street

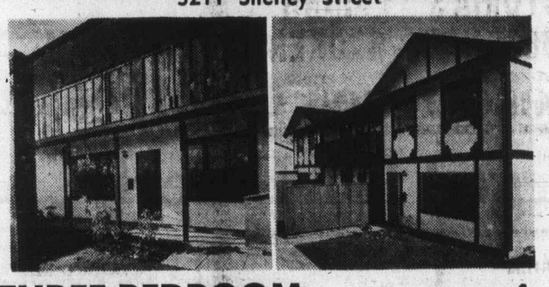

THREE-BEDROOM TOWN HOUSES
● Quality Construction by Pine Home Builders Ltd.
● Wall-to-Wall Carpets - 2 Baths; lots of storage - secluded patios.
● ½ Block to Simpsons-Sears and Bus Line.
NHA Finance, $1200 Down
Just 2 Left!
$23,700 and $23,950
N
McRAE
SHELLEY
SHELBOURNE
Sears
HILLSIDE
JACK KENNISH — CHUCK JAMES
386-3585 - 382-1982

BLOCK BROS REALTORS

his style old style

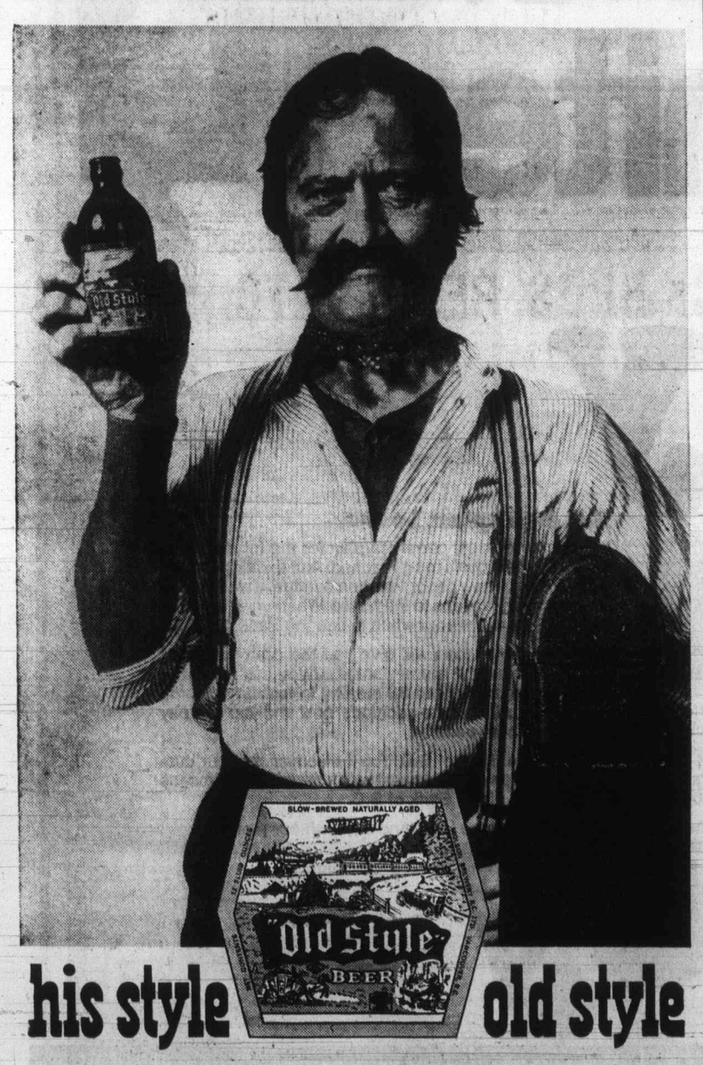

The working man. The salt of the earth—with a thirst to match. He'd tackle a ditch or a Douglas Fir, a shift in the mill or a shaft in the mine...and a glass or three of Old Style beer when the whistle blew. We brewed Old Style for hardworking guys like him way-back-when. Slow, natural and full of old-time flavour. And that's the way it still tastes today. The thirst-quenching beer for hardworking guys. Like you.
Old Style SLOW-BREWED AND NATURALLY AGED.

OPEN HOUSE
Saturday, March 17th, 2 to 5 p.m.
FOURTEEN FORTY BEACH DRIVE
Oak Bay — Large Luxury Condominium Suites
Choice 1, 2 and 3 Bedroom Suites — $35,000 to $79,750 — Nearing Completion
(Display Suite Furnishings by Continental Furniture)
The Finest Seafront Accommodation in the City — "Absolute Luxury Living"
Expertly designed kitchen with self-cleaning stove, de luxe refrigerator, dishwasher and garburator.
Laundry room, and hot water heat.
Covered underground parking with controlled electronic door.
The building and community:
Class A concrete construction, completely fireproof and soundproof, minimum maintenance, ideally located within walking distance of shops and other amenities. Panoramic views of sea and mountains. An appreciating investment.
WHYTE & GOWER
OAK BAY PROPERTIES LTD.
EXCLUSIVE AGENTS
2227 OAK BAY AVE.
For Further Information,
Please Phone 592-2407

Car Hits Hydro Pole

Const. Archie Browning bandages driver Les Coulter of 472 Fraser, Esquimalt, who, with his wife Margaret, was injured when his car sideswiped two parked cars and smashed into a Hydro pole on Esquimalt Road west of Lampson late Thursday night. Coulter was treated for head and facial injuries at Victoria General Hospital and released. His wife was admitted and was in good condition Friday with head injuries.

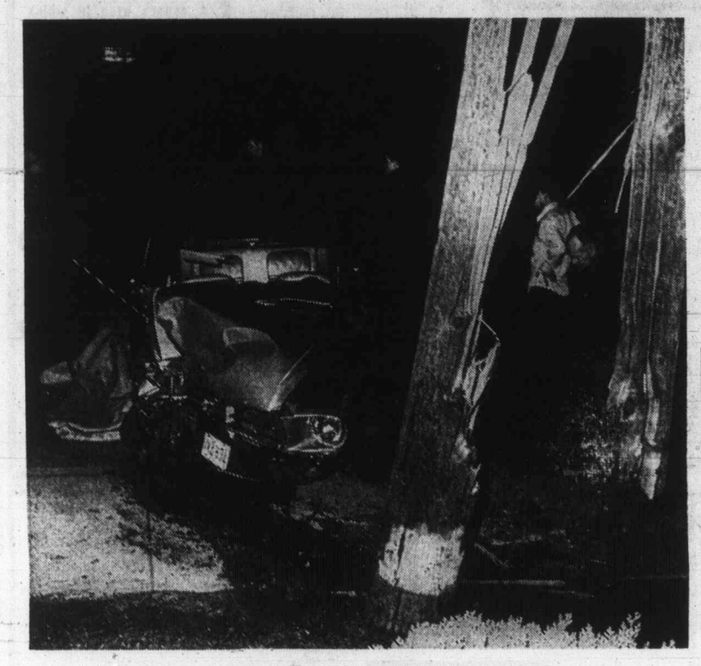

Chiropractors in Arms

Wallace in Line of Fire

In the Legislature

An attack by Oak Bay MLA Dr. Scott Wallace in the Legislature on chiropractors, calling them members of a "cult" not based on scientific practice, has prompted a strong blast from B.C. Chiropractic Association.

"One wonders where the humanities of educated people begin, or where the prejudices of intolerance end," said association president Clinton Heuser in a letter Friday to Wallace, Health Minister Dennis Cocke and the press.

After referring to "name-calling" and "unfair criticism," Heuser attempted a point-by-point rebuttal of Wallace's statements:

● Chiropractic is not a cult, he said, because more than 4,000 hours of study, equivalent to five years of university are involved in the training.

● Chiropractic is based on scientific practice, the letter continued, and three sources were quoted which demonstrate that problems with spinal vertabrae and nerves leaving the spine have been outlined in medical journals and books.

● Wallace mentioned two cases where people suffered as a result of chiropractic treatment, and Heuser asked: "How many cases do you know that have suffered under medical treatment?"

● The letter also questioned the authenticity of a claim by the MLA that one of these patients ended by paralyzed in all four limbs after seeing a chiropractor.

Heuser invited Wallace to meet with a committee of the association.

There are 12 chiropractors listed in the Victoria telephone directory.

8,000 Say 'Yes'

Hanging Query

More than 8,000 persons in the Esquimalt-Saanich federal riding think murderers should be hanged, according to a survey conducted by the constituency's Tory MP Donald Munro.

Munro sent out 39,000 questionaires to homes in the riding and received 8,349 completed representing 9,182 voters. He said in a release Friday that 87 per cent of those who replied were in favor of restoring the death penalty for murder.

For aircraft hijackers 78 per cent were in favor of the death penalty as a maximum sentence, while 82 per cent thought death a suitable maximum penalty for drug trafficking.

Slaying Ruled 'Justifiable'

SEATTLE (AP) — Three Seattle policemen were absolved of blame by an inquest jury of the Feb. 25 shooting deaths of a young black policeman and a teen-ager. The jury declared the death of officer Fred Carr was "excusable homicide." The death of Davic McMahon, 18, was ruled "justifiable homicide."

EXPORT "A"
CANADA'S FINEST CIGARETTE
WARNING: The Department of National Health and Welfare advises that danger to health increases with amount smoked.

Cash Call
CJVI/900

Real thing!

MGB
New cockpit. With new console. But the same high spirit that has made MGB one of the world's best-loved sports cars. See it at
YOUR SPORTS CAR HEADQUARTERS
PLIMLEY
1010 YATES
382-9121

Train travel was never like this.
This is the life.
Take it when you can. Nice and easy and relaxed. Dayniters, our new overnight coach-type accommodation, with adjustable reclining seats; padded leg rests; retractable meal trays and many other features. All for just a few dollars more than the regular coach fare! On the Montreal/Vancouver Super Continental and the overnight Cavalier between Toronto and Montreal. This summer we'll also have them on our Maritime trains and on the Toronto/Vancouver Super Continental.
CN Trains. Big, Warm & Friendly. CN

dayniter

Resources Centres Urged for Elderly

Community resources centres, providing a variety of health, social and recreational services for senior citizens, were recommended by participants at a conference on the needs of the aging held in Victoria this this week.

Rehabilitation Minister Norman Levi Friday made public the recommendations formulated at the conference which was sponsored by his department and by the provincial health department.

About 30 people from across the province attended the conference, including representatives from senior citizens' organizations, workers from activity centres for seniors, and professional and volunteer workers in the field.

The participants were presented with government position papers by Levi and by Health Minister Dennis Cocke "outlining a general concept of community resource centre-based services, tied to a system of regional administration."

"The emphasis of both papers was on the active participation of senior citizens in the development of community services at the neighborhood level to help meet the special needs of the elderly in our province."

The conference delegates' recommendations were based on a similar sort of community resource centres.

Cocke wrote that the community health centre concept, which he felt could help some of the senior citizens' health problems, would be community controlled and responsive to community. It would be the result of public planning and would not be a centre "that simply provides a more convenient workshop to further subsidize private entrepreneurial fee-for-service physicians."

Instead, it should be "an organization in which a physician group negotiates with the board of trustees representative of the people to be served to provide service on a salary basis (or equivalent)."

The conference recommended that regional boards be provided with funds to establish neighborhood social development centres to provide services to people living in their area.

An elected board should be made responsible for the resources which should include: medical and nursing care, homemakers' services, Meals on Wheels, information services, library services, volunteer services, personal care aid, physio and occupational therapy, transportation, and counselling.

Buy with our money

B.C. Bankplan Loans

It's natural for most people to plan for the future. There are always new goals to be reached. And exciting dreams to fulfill. Like a new car or vacation cottage, a well earned holiday or renovations to the house. Whatever it is you're planning, it's worth your while to see the Bank of B.C.

A B.C. Bankplan loan will give you the cash you need now for whatever it is you want. And you can repay the loan over the next 12 to 36 months in installments you can afford. We life insure your loan at no additional cost and you can pay us back in full at anytime without penalty.

Check the interest rate at the Bank of B.C. You'll discover that our customers have consistently received the lowest rate possible. That means your loan could cost you less at the Bank of B.C.

See the Bank of B.C. first about the loan. And buy with our money.

Bank of B.C.
Grow with us

CLASSIFIED ADVERTISING
386-2121
YOUR KEY TO
EXTRA CASH!
Sell those items around the house that you no longer use.
11 WORDS ONLY $1
VICTORIA PRESS LTD.

★ Real

OPEN HOUSE—Fri.
1360 ESQ
NEW, B
CONDOMIN
There are just 10 IN ALL in and ONLY 3 to go! A BELIEVE Each. ALL have BIG Living Roo Bedrooms, Utility room, WOOD-B WASHERS, DRYERS, DRAPES PETING ALL INCLUDED. Car closets. This on the DEAD-END Saturdays and Sundays you'll B at Peak Hours.
479-1667 MILDRED ROYAL

3 BEDROOM HAMPTON
This 3 bedroom stucco bungalo heat can be yours for ONLY $ently rented at $175 per mo ONLY..
388-4271 "ARMY" DOWNTO

VIC HIGH
A modern home with self con stairs and sewing room. Drive for boats, trailer, etc. Asking $
388-4271 TED DOWNT

TIMBE
Yes, near enough to build yo property. Asking $27,500. Ca
LILLIAN HENI
479-1667 ROYAL

FANTA ONLY
SOLID older home. 3-Bedroom home for 7 years and comm fireplace, NEW bathroom, NE NEW hot water tank, NEW ro scaping, terrace. Tenants requ
479-1667 MILDR ROYAL

UNIVERSITY
Nestled among the oak trees master en suite, features firep 2 bedrooms and 3rd bathroom
388-4271 JO DOWN

706 For

WHITTOME'S

VANCOUVER ISLAND'S FULL SERVICE REALTOR SINCE 1898

★ Real Estate ★ Insurances ★ Mortgages ★ Appraisals ★ Property Management

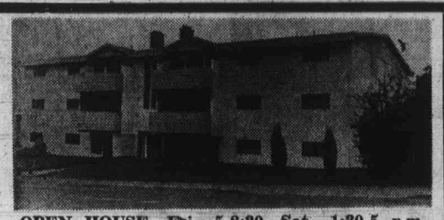

OPEN HOUSE—Fri., 5-8:30, Sat., 1:30-5 p.m.
1360 ESQUIMALT RD.
NEW, BEAUTIFUL, CONDOMINIUMS—3 LEFT!

There are just 10 IN ALL in this exceptionally constructed building, and ONLY 3 to go! A BELIEVE-IT-OR-NOT! size of over 1450 Sq. Ft. Each. ALL have BIG Living Room, Big Dining area, BIG Kitchen, 3 BIG Bedrooms, Utility room, WOOD-BURNING Fireplace, STOVES, FRIDGES, WASHERS, DRYERS, DRAPES AND EXCELLENT Wall to Wall CARPETING ALL INCLUDED. Carport, Storage Room, and LOTS of BIG closets. This on the DEAD-END part of Esquimalt Rd. where evenings, Saturdays and Sundays you'll Hardly see any traffic, other days just at Peak Hours.

479-1667 MILDRED STAPELLS **Res. 477-4860**
ROYAL OAK BRANCH

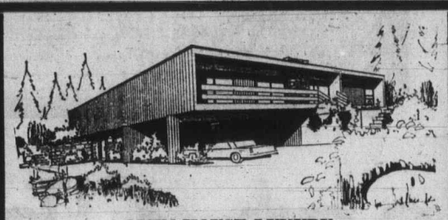

OPEN HOUSE LUXURY
ARCHITECT DESIGN
ATTRIUM PRIVACY

On a WOODED HILL with TRUE COUNTRY SETTING, amidst Evergreens, and with OVER 2300 Sq. Ft. of home. HUGE 36 Ft. Living room, Formal Dining Room, Large Family Room, (Off Lovely CRESTWOOD KITCHEN), 4 Bathrooms, MAMMOTH Master Bedroom with FULL Bathroom and Dressing room, EXPENSIVE Wall to Wall Carpeting Throughout, Etc. Etc. Double Carport, VERY SECLUDED. The ASKING PRICE is ONLY $54,500 and as a BONUS the Contractor will finish off the Large Rumpus Room and Sauna now Roughed in, if the home is sold this month. Just an EASY 25 Minutes to Victoria. OPEN TO VIEW this SATURDAY from 1:30 until 4:30 P.M. Directions: Along Pat Bay Hiway to LANDS END, Left to PIERS Rd., Right to NEPTUNE (1 Block), Right 1 Block. House on LEFT High up. (No. 2036).

479-1667 JOHN BISHOP, B.Sc. **Res. 656-2308**
ROYAL OAK BRANCH

OPEN HOUSE—SAT., 1-5 P.M.
1258 BURNSIDE WEST—$31,500
VIEW OVER PORTAGE INLET
5 BEDROOMS—2 BATHS

This large family home of over 1,600 square feet (1 floor) is located on one half acre and priced to sell. Possible V.L.A.

388-3271 "ARMY" ARMSTRONG **479-2855**
DOWNTOWN BRANCH

OPEN HOUSE
SATURDAY, 1:30 to 4 P.M.
3690 DONCASTER DRIVE

A HOME WITH A VIEW, AND WHAT A VIEW!

Beautiful day and night. Over 2,000 sq. ft. of family living—4 Bedrooms, 3 Bathrooms, 2 open fireplaces. Tasteful decor, broadloomed thru-out. Mini-care garden. It's a buy at only **$45,450.** Immediate possession.

388-4271 GERRIE HUTTON **386-3927**
DOWNTOWN BRANCH

3 BEDROOMS—BASEMENT
HAMPTON PARK AREA

This 3 bedroom stucco bungalow with full basement and oil-o-matic heat can be yours for ONLY **$21,900.** This exclusive listing is presently rented at **$175** per month; so, can be shown by appointment ONLY..

388-4271 "ARMY" ARMSTRONG **479-2855**
DOWNTOWN BRANCH

UNIVERSITY AREA

3 Bedroom cottage—Cosy and comfortable. Part basement, bright kitchen with good eating area. Close to the sea and shopping. Separate 1-car garage.

388-4271 THE ZIEGLER'S **592-1768**
DOWNTOWN BRANCH

THE GOOD EARTH
BUY IT NOW!

Mt. Douglas Park area. Superb level. Seaview lot of 20,140 Sq. Ft. Fully landscaped with mature trees —water line in. Owner will consider trades on this beautiful building site.

$19,500

388-4271 GERRIE HUTTON **386-3927**
DOWNTOWN BRANCH

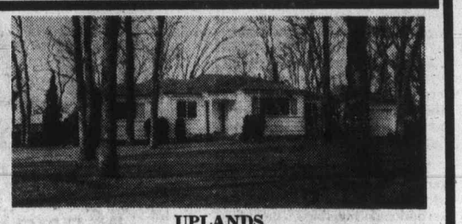

UPLANDS
IMMEDIATE OCCUPANCY

This perfect retirement 2 bedroom home has large living room with separate dining room and Den. Large bright kitchen, full basement and 2-car garage. Sits on ½ acre.

592-1768 THE ZIEGLER'S **388-4271**
DOWNTOWN BRANCH

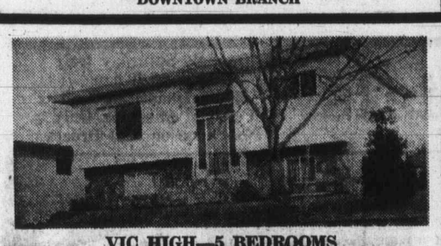

VIC HIGH—5 BEDROOMS

A modern home with self contained in-law suite. Three bedrooms upstairs and sewing room. Drive-in garage, carport and sundeck. Parking for boats, trailer, etc. Asking **$25,900.**

388-4271 TED RADWAY **477-6176**
DOWNTOWN BRANCH

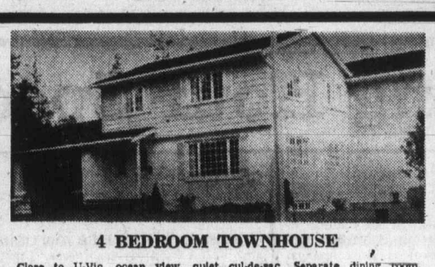

4 BEDROOM TOWNHOUSE

Close to U-Vic, ocean view, quiet cul-de-sac. Separate dining room, 1½ baths, full basement and wall to wall throughout. Extra large double carport. Easy care lot.

388-4271 TED RADWAY **477-6176**
DOWNTOWN BRANCH

A CHILDREN'S PARADISE

Fall in love with this secluded natural garden lovely to look at, fun to play in. For a bonus see the inviting ranch style home just right for the young family (with room for grandparents). 4 bedrooms, 3 bathrooms, 3 fireplaces, rec-room, cosy den, family room, good basement, double garage. **$59,000.**

388-4271 ELEANOR SANDERSON **384-9610**
DOWNTOWN BRANCH

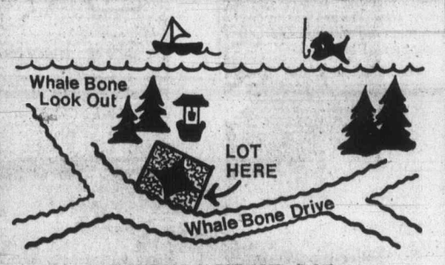

GABRIOLA ISLAND LOT
NEXT TO PARK AND SEA

Large sized lot—almost ¾ acre. Plan your island retreat now for relaxation this summer. Priced at **$6500.** For more information—

479-1667 EVELYN PERSICKE **383-3929**
ROYAL OAK BRANCH

Heading East? Halifax, Montreal, Ottawa, Winnipeg, Toronto?
If you are planning to move to these or other centres in Canada, let the experts at Whittome's help you!
Whittome's are members of REALCARE, Canada's Largest Relocation Service.

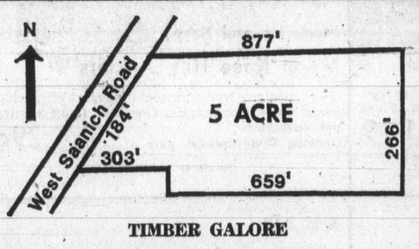

TIMBER GALORE

Yes, near enough to build your home on this level 5 acre no rock property. Asking **$27,500.** Call 479-1667.

LILLIAN HENDY or BRIAN BROWN
479-1667 **386-1234**
ROYAL OAK BRANCH

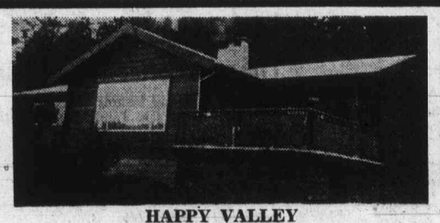

HAPPY VALLEY
RUSTIC RAMBLER
3 ACRES—SECLUSION

Attractive, tranquil and woodsy! Over 1400 sq. ft. of easy care living in this 3 Bedroom rancher. Marble fireplace and hearth. Double glazed windows and sliding door for added economy. Circular paved driveway—barbecue, lots of parking. Priced **$49,950.** Exclusive and view by appointment only. Call:

479-1667 EVELYN PERSICKE **383-3929**
ROYAL OAK BRANCH

AMONGST THE TREES
GORDON HEAD

Contemporary in design—sure to please the most discriminating buyer—1 yr. old—3 bedrooms on main. Developed lower level—Sauna—intercom—many, many delightful features. Priced at **$59,500.**

LILLIAN HENDY **479-1667**
ROYAL OAK BRANCH

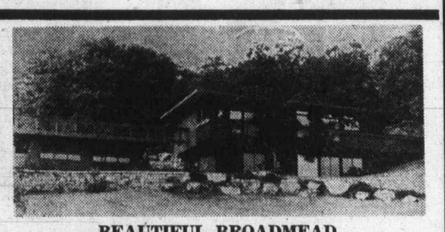

BEAUTIFUL BROADMEAD
SUPER DELUXE HOME

Over 3800 Sq. Ft. of LUXURY, FOUR Large Bedrooms—THREE Full (Marble) Bathrooms. Large Family Room—(Secluded Patio)—Tremendous view from the Secluded HIGH-UP Location. BIG Rumpus room with BAR, MAMMOTH Size DEN. Lovely Rockwork both in and Outside. Fully LANDSCAPED—Double sep. Garage. The Builder wants to start another home and has LOWERED the price from the original price of **$85,000** to **$79,000** (practically COST!) Located at 930 KENTWOOD, DRIVE BY but do not disturb the owners!

479-1667 JOHN BISHOP, B.SC. **656-2308**
ROYAL OAK BRANCH

FANTASTIC VALUE
ONLY $22,500

SOLID older home. 3-Bedrooms, 1½ baths. Owners have occupied this home for 7 years and completed the following: NEW kitchen, NEW fireplace, NEW bathroom, NEW copper plumbing, NEW heating system, NEW hot water tank, NEW roof, NEW stucco, NEW fencing, NEW landscaping, terrace. Tenants require several hours notice for viewing.

479-1667 MILDRED STAPELLS **477-4860**
ROYAL OAK BRANCH

TATTERSAL AREA

Excellent value here. 3 Bedrooms, Dining Room, Living Room with Fireplace, Hardwood floors, large kitchen with eating area, plus 2 Bedrooms and bathroom in basement. Only **$27,400.** Call:

LILLIAN HENDY or BRIAN BROWN
479-1667 **386-1234**
ROYAL OAK BRANCH

COUNTRY LIVING

Enjoy the peace and tranquility of Central Saanich in this comfortable 3 year old, 3 Bedroom home with Hardwood floors throughout. Basement ready for development. Asking **$29,500.** Call:

LILLIAN HENDY or BRIAN BROWN
479-1667 **386-1234**
ROYAL OAK BRANCH

SIDE- LEX

SOLD

Modern 3 bedroom duple to all amenities. Large living room, separate din p and one more in full high basement. Excellent ing price of **$43,500.** Location—Sidney. Phone fo

388-4271 RICK KINNIS **477-9394**
DOWNTOWN BRANCH

UNIVERSITY HEIGHTS—$34,250

Nestled among the oak trees, new construction, 3 bedrooms with the master en suite, features fireplace in large living room. Recreation room, 2 bedrooms and 3rd bathroom roughed in on ground level.

388-4271 JOE MANTON **382-5211**
DOWNTOWN BRANCH

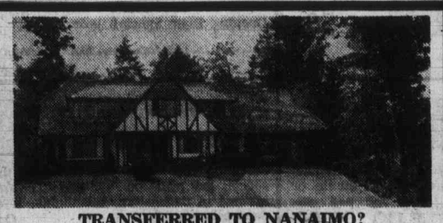

TRANSFERRED TO NANAIMO?
DON'T DESPAIR!

A beautiful 5 bedroom executive home on 2/3 acre backing on golf course waits for you. Unobstructed seaview. Custom built with every luxury. More than 3,000 sq. ft. exceptionally conveniently laid out. Inviting family room with fireplace off kitchen. So many special features! Good financing **$65,000.**

388-4271 ELEANOR SANDERSON **384-9610**
DOWNTOWN BRANCH

IMMACULATE—$23,500

Cute on the outside but plenty of living space inside. Living room 11x15, dining room 10x11, modern kitchen with D.S.S., plus eating area. 2 bedrooms and surprise! A full basement!

388-4271 JOE MANTON **382-5211**
DOWNTOWN BRANCH

3 BEDROOMS PLUS IN-LAW

Located close to T. & C. shopping centre this smart 3 bedroom home offers a spacious kitchen with eating area and large living room with fireplace. For the in-laws, a spacious one bedroom suite overlooking a rear yard that is neatly fenced with fruit trees. Priced at **$32,900.** MLS.

388-4271 RICK KINNIS **477-9394**
DOWNTOWN BRANCH

VICTORIA, ROYAL OAK, DUNCAN, CHEMAINUS and NANAIMO
706 Fort St., 388-4271 J. H. Whittome & Co. Ltd. 4520 W. Saanich Rd., 479-1667

Canada Launches UN Drive

Pollution Pressure

UNITED NATIONS (CP) — Canada has launched a drive in a UN committee to have effective measures against marine pollution incorporated in international law.

The measures are contained in draft articles submitted to a subcommittee preparing for an international conference on the law of the sea. The conference, which is to produce new international law relating to oceans and waterways, is to be held in Santiago, Chile, in 1973-74.

The 13-point Canadian draft includes proposals on preventing pollution and legal methods of enforcing them.

The subcommittee began work earlier this month and has been proceeding at a cautious pace.

But Alan Beesley, legal adviser to the external affairs department, said he is pleased that the group took up the Canadian draft Thursday, only one day after it was introduced. He said in an interview the measure is aimed against all kinds of pollution at sea, including oil, plastics and other sources, including heat produced by nuclear generating plants. Scientists say that such heat can disturb the natural balance of marine life.

The Canadian initiative attempts to draw together principles established at recent international meetings, including the UN Stockholm conference on the environment and a London conference on ocean dumping.

Beesley quoted Canadian Environment Minister Jack Davis as saying the Stockholm meeting had been a giant step forward in the development of international environmental law.

"The time now has come for us to take another giant step and to translate the principles of international environment law into building treaty obligations," Beesley told the committee.

The first article of the Canadian draft calls for all countries to recognize their basic obligation "to protect and preserve the marine environment."

149

DAY

is

TUESDAY

March 20th

at

EATON'S

Store Information 382-7141

Reid-Meredith Introduces "The Spun Air" Wig

There's almost nothing to it . . . the "almost nothing" is in the cap. Full of holes and full of air and so lightweight. But "The Spun Air" is carried to the lightest extreme. In a process that's something like dropping stitches in crocheting but a lot more scientific, the Reid-Meredith people came up with these spun knit bands held together by gossamer threads. (The diagram explains it). The result is a bantam-weight air-conditioner, right there on top of your head. Cool breezes can blow through it, but your hair can't show through. "The Spun Air" of Dynel, the modacrylic fibre that behaves itself better than your own hair, comes in colors specially blended to look natural (in a range of 16 interesting shades). And, of course, an expert in our Wig Salon will cut and shape it for you. "The Spun Air" comes in two different styles. Come in soon . . . try one on. "Spun Air", each **100.00**.

Wig Salon, Floor of Fashion

EATON'S

Store Information 382-7141 Downtown

Last Chance to Save on EATON'S Daffodil Sale

Opening Hour Specials

On Sale Saturday Only
9 a.m. to 10 p.m.
While Quantities Last
Personal Shopping Only
No Phone or Mail Orders

Dresses, Dresses
Dress Clearance
Taken from our regular stock. Styles include A-lines, shifts, fitted and flares in Polyesters and cottons. Cap sleeves and sleeveless. Broken sizes. 10-20. **Limit 3 per customer.**
Opening Hour Special, each 9.99
All Sales Final
Dresses, Floor of Fashion

Reg. 9.99
Pastel Sweaters
Included are novelty knits, short sleeve pullovers and button front styles. Orlons, Acrylics and mohair blends. Yellows, pinks, blues, aquas. **Limit 2 per customer.**
Opening Hour Special, each 4.77
Pacesetter Shop, Floor of Fashion

Reg. 5.00
"Cross Your Heart" Bras
Cotton bras with lace-trimmed cups. Sheer Lycra sides and stretch straps. White. Sizes 34-36A, 32-40B, 34-40C. **Limit 2 per customer.**
Opening Hour Special, each 2.49
Foundations, Floor of Fashion

Reg. 2.00 and 2.99
Fashion Accessories
A clearance group of belts, scarves and ties, in an exciting variety of styles and colors to choose from. **Limit 3 per customer.**
Opening Hour Special, each 99c
Accessories, Floor of Fashion

Reg. 5.99 to 9.99
Young Men's Pants
Assorted patterns and plains in denims, cottons and new blends. Flare bottoms, low rise style. Sizes 28 to 36 in the group. No alterations. **Limit 2 per customer.**
Opening Hour Special, each 3.99
Abstract Shop, Main Floor

Reg. 69c
Men's Dress Socks
Made of 100% Nylon. Assorted colors to choose from. One size 10-12. Here's your opportunity to pick up extra pairs. **Limit 2 pair per customer.** Opening Hour Special, pair 39c
Men's Wear, Main Floor

Reg. 1.69
45" Cottons
Just in time for your Spring sewing. Colorful prints on a crepe-like fabric. Washable, and crease-resistant. **We reserve the right to limit quantities.**
Opening Hour Special, yd. 79c
Fashion Fabrics, Third Floor

Food Special
Instant Coffee
Red Rose brand instant coffee at a very special saving. 10-oz. jar. **Limit 2 per customer.** Shop early!
Opening Hour Special, each 1.19
Foods, Lower Main Floor

Stock Up and Save
Nylon Knee Hi's, Anklets
Sheer stretchy Nylon in stocking colors of mocha, beige, navy, black, spice. One size. **Limit 3 pairs per customer.**
Opening Hour Special, pair 29c
Downstairs, Budget Store

Stock Up Now
Boys' Terry Socks
Terry socks in 75% cotton and 25% Nylon. A large assortment of colors to choose from. Sizes 8-10½. **Limit 2 pair per customer.**
Opening Hour Special, pair 29c
Boys' Wear, Third Floor

Reg. 59c
Wilkinson's Licorice Allsorts
Delicious candy imported directly from England. Children love them, adults too! **Limit 2 pounds per customer.**
Opening Hour Special, lb. 29c
Candies, Main Floor

Reg. 3.49
Mini Ruck Sack
Lightweight Nylon with shoulder straps. For biking or hiking. Folds neatly into attached hood. Size 12"x18." Assorted colors. **Limit 2 per customer.**
Opening Hour Special, each 1.99
Sporting Goods, Main Floor, Home Furnishings Building

Girls' Wear
Summer T-Shirts, Shorts
Assorted fabrics include stretch terry, cotton knit and stretch Nylon denim. Broken sizes 7 to 14. Here's a special too good to miss! 99c
Opening Hour Special, each
Girls' Wear, Third Floor

Reg. 99c
Eno Sparkling Antacid
Helps relieve upset stomach and indigestion. Take stock of your medicine cabinet now, then hurry to Eaton's for the saving. **Limit 2 per customer.** 7-oz. bottle.
Opening Hour Special, each 67c
Drug Sundries, Main Floor

Reg. 1.50
Hockey Sticks
For the boys in your family . . . new hockey sticks. Get them off to a fine start next season. **Limit 2 per customer.**
Opening Hour Special, each 75c
Sporting Goods, Main Floor, Home Furnishings Building

Low, Low Price
Girls' and Boys' T-Shirts
Stock up now for Summer. Girls' and boys' T-shirts in 100% Nylon. Long and short-sleeve styles, all Permanent Press. Assorted plain shades. **Limit 2 per customer.**
Opening Hour Special, each 59c
Children's Wear, Third Floor

Reg. 5.99
Children's Shoes
Styles for girls and boys, suitable for dress or everyday. Broken lines in ties and straps. **Limit 2 pair per customer.**
Opening Hour Special, pair 2.99
Children's Shoes, Floor of Fashion

Reg. 15.98
Peetz Wooden Reels
Depend on these 5" Peetz fishing reels to help you bring in the big ones! Smooth running, well balanced. **Limit one per customer.**
Opening Hour Special, each 12.99
Sporting Goods, Main Floor, Home Furnishings Building

Reg. 9.95 to 13.95
Timex Watches
For women and girls. Assorted styles include nurses' watches. Matching expansion bands or straps. 1-year guarantee. **Limit one per customer.**
Opening Hour Special, each 6.99 to 8.99
Watches, Main Floor

Reg. 4 for 89c
"C" and "D" Batteries
Stock up now while you can save. Here's a special low price on "C" and "D" size batteries for use in transistors, flashlights, toys. **Limit 16 per customer.**
Opening Hour Special, each 8 for 89c
Toys, Lower Main Floor

Hurry, Shop Early!
Plastic Garbage Bags
Dispenser-type carton of 50. Keeps garbage cans tidy and odour-free. Handy for garden use too. Stock up now. **Limit 3 cartons per customer.** Opening Hour Special, each 99c
Housewares, Lower Main Floor

Reg. 2.00
Shower Stall Curtains
Manufacturer's clearance . . . assorted plastic shower curtains in plain colors and patterns. Size approx. 36"x72", grometted. **Limit of 2 per customer.**
Opening Hour Special, each 99c
Household Linens, Third Floor

Reg. 1.98
"Dia Block" Planes
An educational toy every youngster will find interesting and enjoyable. A happy gift idea for children ages 2-4. **Limit 2 per customer.**
Opening Hour Special, each 97c
Toys, Lower Main Floor

Reg. 1.98
"Petal People" Dolls
"Pull down the petals, see the little doll." Youngsters will be intrigued by this playmate. Buy now for gifts, or for your own little ones. **Limit 2 per customer.**
Opening Hour Special, each 77c
Toys, Lower Main Floor

LOCAL NE

SECOND NEWS SEC

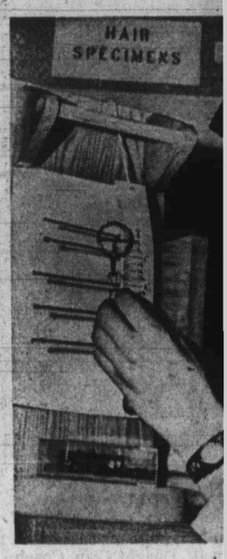

Cheryl Redford adjus

Scienc Wins For Tw

By ERITH SMITH
Colonist Reporter

Two young Victorians with inquiring turns of mind have won a trip to the Canada-wide Science Fair to be held later, in the spring at Thunder Bay, Ont.

They are Caleb Small, a Grade 8 student at Oak Bay junior high, son of Mr. and Mrs. W. D. Small, 1832 Gonzales; and Cheryl Redford, who is in Grade 7 at Margaret Jenkins elementary, and whose parents are Mr. and Mrs. William Redford, 2084 Quimper.

Caleb was the grand prize winner and Cheryl the runner-up, in the 12th Annual Vancouver Island Regional Science Fair, held Friday and continuing today in the Hillside shopping centre mall.

A panel of 23 judges selected their exhibits from the 45 that lined the mall from end to end — and a monstrous job it must have been.

Caleb's winning display demonstrated the programming of computers. Caleb, who also went to Margaret Jenkins, has been in the fair before, and is no newcomer to the study of computers.

Neither is he one to be unduly discouraged. At one fair someone sat on the table holding his display, causing it to collapse and scatter his work in pieces on the floor. He didn't win that year, but he wasn't upset, either.

Cheryl, rather to family surprise, chose the effect of bleaching and dyeing of human hair for her project and spend a good part of the winter working at it.

With hair-cuttings from herself, her family, her friends she dyed, dried and tested with weights to show what can happen with application of hydrogen-peroxide.

None of the entrants were allowed direct family help except perhaps in the typing of records. Teachers could offer advice.

Winners in the various divisions were:

Senior division: Eric Mason, Grade 12, Mount View; runners-up: Wynn Wright, Grade 10, Glenlyon; Su Halasz, Grade 11, Belmont.

Junior division: Beck Long, Grade 7, Village Par elementary, Comox; runner up: Robert Ashwell, Grade S. J. Willis; David Ashwe Grade 7, Cloverdale; Dua

We A

"We're here now and the rest of our lives," a Eaton at St. Mary's Pr night.

The sister said she an Ford and Josephine Do Thursday morning, and o by Sister Superior Leon house is no longer a relig

"She said 'We will p deliver them wherever taken,'" the sister adde

"There was a guard couldn't get in the front

The sister said the thr

The Daily Colonist.
(ESTABLISHED 1858)

SECOND NEWS SECTION — VICTORIA, BRITISH COLUMBIA, SATURDAY, MARCH 17, 1973 — PAGE THIRTEEN

Cheryl Redford adjusts weight of dyed hair

Science Bent Wins Trip For Twosome

By ERITH SMITH
Colonist Reporter

Two young Victorians with inquiring turns of mind have won a trip to the Canada-wide Science Fair to be held later, in the spring at Thunder Bay, Ont.

They are Caleb Small, a Grade 8 student at Oak Bay junior high, son of Mr. and Mrs. W. D. Small, 1832 Gonzales; and Cheryl Redford, who is in Grade 7 at Margaret Jenkins elementary, and whose parents are Mr. and Mrs. William Redford, 2084 Quimper.

Caleb was the grand prize winner and Cheryl the runner-up, in the 12th Annual Vancouver Island Regional Science Fair, held Friday and continuing today in the Hillside shopping centre mall.

A panel of 23 judges selected their exhibits from the 45 that lined the mall from end to end — and a monstrous job it must have been.

Caleb's winning display demonstrated the programming of computers. Caleb, who also went to Margaret Jenkins, has been in the fair before, and is no newcomer to the study of computers.

Neither is he one to be unduly discouraged. At one fair someone sat on the table holding his display, causing it to collapse and scatter his work in pieces on the floor. He didn't win that year, but he wasn't upset, either.

Cheryl, rather to family's surprise, chose the effect of bleaching and dyeing on human hair for her project, and spend a good part of the winter working at it.

With hair-cuttings from herself, her family, her friends, she dyed, dried and tested with weights to show what can happen with application of hydrogen-peroxide.

None of the entrants were allowed direct family help, except perhaps in the typing of records. Teachers could offer advice.

Winners in the various divisions were:

Senior division: Eric Metson, Grade 12, Mount View; runners-up: Wynn Wright, Grade 10, Glenlyon; Sue Halasz, Grade 11, Belmont.

Junior division: Becky Long, Grade 7, Village Park elementary, Comox; runners-up: Robert Ashwell, Grade 9, S. J. Willis; David Ashwell, Grade 7, Cloverdale; Duane Prentice, Grade 7, Rockheights; Michael Tromp, Grade 8, Oak Bay junior high.

Elementary division: Katherine Sayle, Grade 6, Cordova Bay; runners-up: Brad Garside, Grade 6, Margaret Jenkins; Mike Tonnesen, Grade 5, Savory; Deborah Jackson and Barbara Johnstone, Grade 4, Monterey, and Charles Andre, Grade 6, Durrance.

—Colonist photos by Alex Barta

Winner Caleb Small feeds tones into computer

Disclosure Ruffles Few Feathers

Grin and Bare It, Officials Decide

Most public officials in Greater Victoria are ready and willing to reveal their financial interests twice a year as would be required by legislation introdueed Friday by Attorney-General Alex Macdonald.

Only one of seven officials questioned, Esquimalt Mayor Art Young, felt that such a law would be an "invasion of privacy."

Jim Campbell, chairman of the Capital Region board, said that when a man or woman holds public office, whether elected or appointed, that person must expect to lose a degree of privacy.

"His business connections and financial interests can't really be deemed to be privileged when he presents himself to act on behalf of the public."

Three Victoria aldermen came out in support of the Public Officials Disclosure Act.

Ald. Percy Frampton said: "It doesn't bother me a bit. It'll keep us all honest. You take public office and it's part of the game." He said he has already gone on record to disclose his financial interests.

Ald. Sam Bawlf said he has no objections, although there's nothing wrong with an elected official having "a stake in the community" as long as there's no direct conflict of interest.

Ald. Mike Young had no complaints either. "On the other hand, it isn't any concern of the public if I had a directorship of a lumber company in New Brunswick or Nova Scotia, or what my total financial worth is."

School trustee Walter Donald described the bill as excellent and said it would help to protect officials from innuendo directed at them by suspicious citizens.

"The official can say, 'Look, I've declared my holdings and you can either prosecute me for filing a false declaration or take my word for it'."

Esquimalt Ald. Ken Hill, chairman of Greater Victoria health board, said he had "no qualms" about the bill and, besides, he had nothing to hide.

Victoria Mayor Peter Pollen, meanwhile, said the bill was a "good thing" but that it should be more comprehensive, to cover civil servants, for instance. He noted, however, that financial interests are easy to hide and "you can't legislate morality in government."

The only dissenter, Esquimalt Mayor Art Young, said that an official is elected for his integrity and standing in the community and should not be required to bare his financial interests.

"If I have shares in B.C. Tel and we're talking about moving a telephone pole on Esquimalt Road, well, I just can't see what that has to do with it."

The attorney-general, after introducing the act in the Legislature which immediately gave the bill first reading, told reporters it is designed to eliminate conflict of interest and "undue corrupting influences in public life."

The bill provides fines of up to $10,000 and jail sentences of not more than six months for failure to comply with a provision that twice annual declarations must be filed each January and July of a public official's interests.

A public official is defined in the bill as any cabinet minister, MLA, municipal councillor, regional district representative, or school trustee. In addition, the bill states, the cabinet may designate any senior government official, whether elected or not, to come under the act's provisions.

The definition of interest is "any trade, business, profession, or enterprise operating in the province with which the public official or his family is or was associated as an employee, officer owner or part owner, director, trustee, partner, adviser or consultant."

Family means the spouse of a public official and any of his children under 19.

In addition the bill requires a public official or his family to declare any debts owed to a creditor other than a mortgage on his home and current ordinary personal household and living expenses.

There is also a requirement that he declare "direct or indirect" ownership in any real property other than the family residence.

In the twice-yearly declaration to be filed with the clerk of the respective legislative body he represents there is no requirement for disclosure of the amount of money involved in such holdings. But if between those dates the legislative body discusses an issue touching on a newly acquired interest the public official is required to make an oral disclosure.

"The public has a right to know," Macdonald said, "that our politicians at all levels are debating issues on their merits and not due to any private hidden interest that he may have in the subject under discussion."

Any citizen who wishes to learn of the interests of any public official, the attorney general said, once the bill becomes law will only have to go to the clerk of the legislative body involved and ask to see the declaration on file.

"In this sense," Macdonald added, "this is a kind of first for Canada although there is now something like this bill in effect in Ontario."

Criticized Income Tax Form 'Masterpiece of Simplicity'

The income tax form many Canadians have been sweating over is a "masterpiece of simplicity" according to federal Revenue Minister Robert Stanbury.

Stanbury made the statement Friday at a luncheon meeting with the Sidney Chamber of Commerce, called primarily to discuss changes in customs coverage of the Sidney ferry terminal and Pat Bay Airport.

Answering criticism of the new form from a member of the audience, Stanbury said, "The Canadian income tax form and guide had been hailed as masterpieces of simplicity, considering that all tax laws are complicated."

He told his questioners the form serves 15 different purposes and the alternative would be to have separate forms for such things as federal income tax, provincial income tax, Canada pensions, unemployment insurance and other taxes.

For all the people who have said it's more difficult than last year's form, "I've had just as many people tell me it is easier," he said.

The new forms were designed to encourage people to do their own tax return rather than employ an accountant. About 80 per cent of taxpayers complete their own forms, Stanbury said.

Stanbury said the new capital gains tax made the forms more complicated but people who had to complete this part usually employed accountants anyway. For the average person the form is relatively simple.

The reason there now is only one T1 Form rather than the T1 General and the T1 Short is because there was no way to find out who needed which, said Stanbury.

He admitted the new forms were not perfect and encouraged people to write in to the department if they have any suggestions for improvement.

One man said the tax laws are becoming too complex for the average person to understand.

"The new forms are the best thing for accountants that ever came along," he said. "They're all right for the person who designs them but they're hell for the user."

"The simplest tax system would be easy to administer but you would think it unfair," replied Stanbury. There would be no provisions for special cases such as small businessmen, working mothers or the worker who uses his own tools.

As far as the capital gains tax is concerned, there is no way to avoid the complexity of valuing assets such as property or art works. The only alternative is not to have the tax, he said. This drew applause from the audience of about 25 businessmen present.

Stanbury said he did not think Parliament and the Canadian people would approve of this solution. The bill that introduced the capital gains tax was passed by the house almost unanimously he said.

Earlier in the meeting Stanbury said customs service at the Sidney ferry terminal and at Pat Bay Airport would probably be altered rather than cut.

"I don't see why the service should be reduced overall," he said. He promised "as full a service as is possible within the bounds of economic reason."

Stanbury said he wanted to know the residents of Sidney thought was a reasonable service.

There is a customs office at the ferry terminal to clear passengers coming into Canada on the Anacortes ferry and there is another at the airport.

The Sidney office is open to handle residents, parcels during working hours and to meet each ferry. The airport office is open from 7 a.m. to 11 p.m. daily.

Stanbury suggested that coverage could be cut down during the winter and increased during the tourist season. No decisions were made.

Injunction Monday

An application for an injunction to stop pickets at a Gorge Road East construction site will be heard in Supreme Court at 10 a.m. Monday.

Three companies, E. J. Butler and Co. Ltd., Citation Estates Ltd. and Garden City Motels Ltd., who own shares in the land at 310 Gorge Road East, have applied for the injunction against the United Brotherhood of Carpenters and Joiners of America, Local 1598, John Schibli, John Doe and Richard Roe.

They claim that unknown men have been carrying placards and picketing the site since March 5, and that the picket lines are being respected by certain trade union members working on the project.

The carpenters employed at the site are not union members.

The companies are building an 80-unit motel at a cost of $650,000 and want the picketing stopped so that the motel can be completed before the tourist season opens.

Seen In Passing

Karen

Karen Selody reading a book. (She is a psychology student in her third year at the University of Victoria and lives at 1290 Beach Drive, Oak Bay. Karen's hobbies include pottery, cycling and baking) . . . **Jim O'Brien** planting tomato seeds again . . . **Tom Nodell** running into problems with his carpentry . . . **Lester Carruther** chewing on a dinner bone . . . **Gordie Parker** playing his violin . . . **Laurie Jenkins** wearing elevator shoes . . . **Bob Boyd** at home with a sprained thumb . . . **Brett Lowther** getting a crew cut . . . **Wayne Procelvat** beating **Dave Watt** in a game of golf . . . **Dale Baptiste** losing a basketball game . . . **Paul Van Doormal** flying a kite.

Teachers Yes, Theories No

There is a danger that universities could become so concerned with the study of teaching that they could stop producing practical teachers, says Dr. Eric MacPherson, associate dean of the education faculty at the University of British Columbia.

MacPherson gave his warning to members of the Vancouver Island Chapter of Phi Delta Kappa, an international fraternity for men in education, at a dinner meeting in Victoria Friday night.

He said that at the moment universities, particularly those in B.C. are close to producing a fully professional body of teachers.

However, there is a danger that the professional training schools will bend to pressure within the universities and become detached from the practical task of training teachers.

It should be understood, MacPherson told his audience, which included Education Minister Eileen Dailly, that the purpose of an education faculty should be the professional training of teachers.

This quite rightly, he said, includes a concern about the history and philosophy of the subject, but these aspects should not be the overriding concern of courses.

If this happens, said MacPherson, it is unlikely that the government and taxpayers will continue this relatively expensive way of training teachers.

St. Mary's Priory

We Are Not Moving Out—Nuns

"We're here now and we're staying here for the rest of our lives," said Sister Mary Agnes Eaton at St. Mary's Priory, Langford, Friday night.

The sister said she and two other nuns, Lucy Ford and Josephine Donovan, went to church Thursday morning, and on their return, were told by Sister Superior Leonette Hoesing that "this house is no longer a religious house."

"She said 'We will pack up your things and deliver them wherever you want them to be taken,'" the sister added.

"There was a guard on the door and we couldn't get in the front door."

The sister said the three later went around the back of the building and entered through a back door and an open window.

"Anyway, we're here and they're out," she said, adding that the kitchen was locked, the food was locked up, the telephone had been cut off and the heating thermostat had been put down to 60 degrees.

"But we are not moving out."

The three nuns were interviewed in St. Mary's Priory in the presence of lawyer Hugh McMillan who represents Sister Agnes.

McMillan said that earlier this month Sister Leonette and Sister Mary Elizabeth had bought a house for $42,000 across the road from the Priory in the name of the Society of the Love of Jesus and had moved in Thursday.

When contacted by the Colonist at a house across the road from the Priory, Sister Leonette said she had "no comment" on the situation.

The situation stems from internal problems in the society which have been continuing for about nine years.

Sister Agnes has claimed that Sister Leonette is not mother prioress of the Priory because her election in 1971 was illegal. A presentation to this effect to the B.C. Supreme Court was dismissed by Mr. Justice R. A. Wootton and an appeal is pending.

McMillan said Sister Leonette had previously offered to buy a house for the three nuns and give them $150 a month to live on.

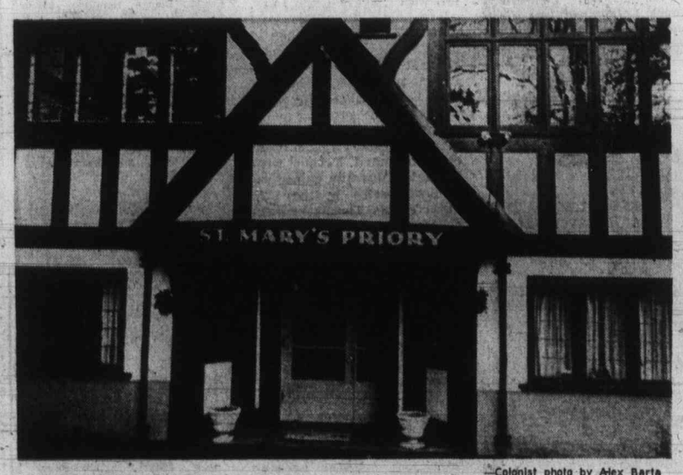

—Colonist photo by Alex Barta

Langford building vacated Thursday: Scene of self-imposed seige

Canucks Showing Life As Season Nears End

EASTERN DIVISION	P	W	L	T	F	A	Pts
Montreal	70	47	9	14	289	158	108
Boston	71	46	20	5	297	215	97
NY Rangers	69	44	18	7	271	179	95
Detroit	70	34	25	11	233	212	79
Buffalo	70	33	25	12	230	193	78
Toronto	69	24	36	9	212	231	57
Vancouver	71	20	43	8	209	309	48
Islanders	72	9	58	5	147	321	23

WESTERN DIVISION	P	W	L	T	F	A	Pts
Chicago	70	39	23	8	254	201	86
Minnesota	70	34	27	9	234	204	77
Philadelphia	70	33	27	10	255	232	76
St. Louis	70	30	29	11	205	215	71
Los Angeles	72	28	33	11	210	228	67
Pittsburgh	71	28	35	8	230	237	64
Atlanta	70	24	32	14	175	201	62
California	71	11	44	16	185	300	38

Next games: tonight — Buffalo at Montreal; NY Rangers at Toronto; St. Louis at NY Islanders; Pittsburgh at Vancouver; Chicago at Atlanta; Minnesota at Los Angeles.

Vancouver Canucks, eliminated from playoff contention for the third straight season, are assuming the role of spoilers in the National Hockey League.

The often-criticized Canucks came up with their fourth win in five starts, Friday, when they stopped Los Angeles Kings, 4-2, at the Pacific Coliseum.

The loss jolted the California club's chances of finishing fourth in the West Division as the Kings are four points behind St. Louis and have played two more games than the fourth-place Blues.

In their recent flurry, Canucks have also defeated New York Rangers and Buffalo Sabres, two clubs fighting for playoff positions in the tough East Division.

Canucks jumped to a two-goal lead, scoring twice in a 44-second span late in the first period.

Defender Barry Wilkins drove home a rebound at 17:57 while Canucks were killing a penalty and, only 44 seconds later, Jocelyn Guevremont put the Canucks two up with a wicked slapshot from the point. The Guevremont goal came one second after rookie Don Lever left the penalty box.

Following a scoreless second period, Lever gave Canucks a three-goal edge before Dan Maloney and Bob Berry brought the Kings to within a goal.

The rally was short-lived though as Wilkins scored his second goal of the night.

Today's game between Pittsburgh and Vancouver will be telecast on channels 2 and 6 starting at 5 p.m.

The win gave Canucks 48 points, the same number as they totalled last season.

Two other clubs vying for playoff berths suffered setbacks Friday night.

In Detroit, Boston Bruins scored in the final minute to edge the Red Wings, 5-4, and in Oakland, Pittsburgh Penguins rallied for a 5-5 tie with the lowly California Golden Seals, but lost a point they couldn't afford.

Red Wings are fourth in the East Division with 79 points, one more than the Sabres. Both clubs have eight games remaining but do not meet each other in the final two weeks of league play.

The victory, fifth straight for the defending Stanley Cup champions, moved the Bruins into second place in the East, two points ahead of the Rangers.

Doug Roberts snapped the 4-4 tie with only 18 seconds to play. The big centre converted a pass from rookie Greg Sheppard, who also assisted on Boston's first goal.

LOS ANGELES 2, VANCOUVER 4
First Period
1. Vancouver, Wilkins (9) (Boddy) 17:57.
2. Vancouver, Guevremont (16) (Kearns, Schmautz) 18:41.
Penalties — Marotte (LA) 10:43; Lever (V) 16:40.
Second Period
No scoring.
Penalty — Wilkins (V) 13:17.
Third Period
3. Vancouver, Lever (12) (Kearns, Wright) 12:37.
4. Los Angeles, Maloney (17) (Peters, Lemieux) 13:48.
5. Los Angeles, Berry (34) (Corrigan, Widing) 14:02.
6. Vancouver, Wilkins (10) (Wright, Kurtenbach) 18:49.
Penalties — Marotte (LA) 7:19; Wright (V) 10:08.
Stops:

Vachon (LA)	9	11	11	—31
Wilson (V)	4	12	7	—23

Attendance 15,570.

PITTSBURGH 5, CALIFORNIA 5
First Period
1. Pittsburgh, Schock (12) (Shires, Rupp) 4:55.
2. California, Mott (6) (Graves, Meloche) 5:15.
3. California, Laframboise (13) (McAneeley) 11:00.
4. Pittsburgh, MacDonald (30) (Shack, Apps) 11:25.
5. California, Smith (9) (McKechnie, J. Johnston) 12:16.
Penalty—Burrows (P) 13:44.
Second Period
6. California, Croteau (4) (Leach, Weir) 9:07.
7. Pittsburgh, Polis (23) (Pronovost, Edestrand) 11:49.
Penalties—J. Johnston (C) 10:28; Harbaruk (P) 13:28; M. Johnston (C) 13:53.
Third Period
8. California, Patrick (17) (Boldirev, Mott) 3:54.
9. Pittsburgh, Shires (1) (McDonough, Edestrand) 5:12.
10. Pittsburgh, Burrows (3) (Hextall, MacDonald) 17:05.
Penalty—Greves (C) 18:40.
Stops:

Brown (P)	9	7	13	— 29
Meloche (C)	7	13	12	— 32

Attendance 5180.

BOSTON 5, DETROIT 4
First Period —
1. Detroit, Bouche (11) (Berenson, Collins) 1:06.
2. Boston, Marcotte (22) (Sheppard) 1:46.
3. Detroit, Charron (15) (Stackhouse, Lavender) 6:02.
Penalties — Johnston (D) 8:02; Vadnais (B) 10:51 and 15:10.
Second Period —
4. Boston, Hodge (34) (Esposito, Smith) 7:21.
Penalties—Cashman (B) (double minor) and Collins (D) 5:58; Lavender (D) 10:12; Lavender (D) and Vadnais (B) 12:42; Sheppard (B) 15:06; T. Bergman (D) 17:38.
Third Period —
5. Detroit, T. Bergman (8) (Berenson) 0:54.
6. Boston, Cashman (27) 3:17.
7. Boston, Cashman (28) (Orr, Esposito) 10:28.
8. Detroit, Redmond (45) (Delvecchio, Bailey) 13:14.
9. Boston, Roberts (4) (Sheppard) 19:42.
Penalty — G. Bergman (D) 10:12.
Stops:

Brooks (B)	9	5	11	—25
De Jordy (D)	6	10	6	—22

Attendance 15,001.

The Original Knight
SOLUNAR TABLES
When To Fish Or Hunt

According to the Solunar Tables calculated for this area, the best times for hunting and fishing today and tomorrow will be as follows (Times shown are Pacific Standard Time):

TODAY

A.M. Minor	A.M. Major	P.M. Minor	P.M. Major
3:10	9:40	3:40	10:05

TOMORROW

3:50	10:25	4:20	10:45

Major solunar periods, lasting 1½ to 2 hours, dark type.
Minor periods, shorter in duration, light type.

—AP

Fighting Irish Set for Big Day Today

Facing highly-rated Southern California probably isn't the favorite Irish way to spend St. Patrick's Day but Notre Dame — the Fighting Irish — were all set on the eve of their date in today's opening round of the National Invitation Basketball Tournament in New York. From left, in shamrock-decorated derbies, are Gary Novak, Dwight Clay, Coach Digger Phelps, Gary Brokaw, Peter Crotty and John Shumate.

Ramblers, Jewels Reach Final Again

KAMLOOPS — For the second year in a row, Mt. Douglas Ramblers and Salmon Arm Jewels will meet for the B.C. high school girls basketball championship.

Ramblers and Jewels both made it with two wins Friday. Ramblers, the defending champions, beat Windermere of Vancouver, 52-33, in the quarter-final and dumped Oak Bay, 56-28, in the semi-final. Jewels, who have lost to Victoria teams in the final the last three years, advanced by beating North Kamloops, 31-20, before disposing of New Westminster Kayaks, 45-36, in the semi-finals.

The championship game is scheduled for 9 p.m. tonight and Oak Bay will play Kayaks for third place starting at 7:15 p.m.

In a consolation-round game Friday, Reynolds Roadrunners nipped Sir Charles Tupper of Vancouver, 19-16.

Ramblers had a fight on their hands in the semi-final until Marg Mainwaring, the key to Oak Bay's offence, fouled out in the third quarter. The game was tied, 11-11, after the opening quarter and Ramblers took a 26-17 lead at the half. Miss Mainwaring was in trouble in the opening half, drawing four fouls.

Bays tried to work a zone defence keying on Jill Smith, who keeps the Ramblers offence going. While they held Miss Smith to two points, Ronni Hind collected 21 points and Mairi Anne Longmore got 18.

Miss Longmore was the first-half leader for the Ramblers, scoring 12 of her points before the intermission, mostly from the outside. Miss Hind gained momentum in the last half, scoring 13 points.

Miss Mainwaring still topped the Bays despite her enforced rest. She scored 10 points, four more than Juliete Proudman.

Miss Mainwaring provided 19 points in Oak Bay's 34-32 quarter-final thriller over host Kamloops Red Angels. North Kamloops defeated Centennial of Coquitlam, 48-27, in the other quarter-final Friday.

In the Mt. Douglas win against Windermere, it was Miss Longmore who topped the attack, scoring 20 points. Miss Smith contributed 12 points to the victory.

A total of 16 teams started in the four-day tourney on Wednesday. The top eight teams after two days of preliminary play advanced to the championship round while the rest were dropped to the consolation round.

Jewels, one of the perennially strong teams in high school girls' basketball in the province, lost out to Claremont in 1970 and 1971 before dropping the championship game last year to Ramblers in Terrace.

SEMI-FINAL
MT. DOUGLAS (56) — Jill Smith 2, Nancy Griffin, Ronni Hind 21, Mairi Anne Longmore 18, Marion Main 6, Dodie Zethof 4, Linda Saunders 2, Pat Vickers, Heather Knight 2, Alix Bawlf 1, Cheryl Hooker.
OAK BAY (28) — Gail Curtis 2, Terry Rodger, Michelle Williams 2, Leslie Williams, Nancy Archbould, Juliete Proudman 6, Lori Camp, Yvonne McColl, Maureen Creed 5, Mary Mainwaring 10, Debbie Robertson 3, Debbie McCarter.

QUARTER-FINALS
MT. DOUGLAS (52) — Nancy Griffin 2, Heather Knight 4, Ronni Hind 8 Jill Smith 12, Dodie Zethof 2, Marion Main 4, Pat Vickers, Alix Bawlf, Linda Saunders, Cheryl Hooker Mairi Anne Longmore 20.
WINDERMERE (33) — Madeline Stenson, Wyone Baise, Rose Brockenbourgh, Randi Evans, Heather Esplin, Dianne Hamilton, Sylvia Just 15, Linda McVeith, Pat Moerike, Deb Topenluk 2, Wendy Steeves 4, Dawn Stooney 12.
OAK BAY (34) — Gail Curtis, Terry Roger 4, Michelle Williams 1, Nancy Archbould, Juliete Proudman 4, Lori Camp Yvonne McColl, Maureen Creed 4, Mary Mainwaring 19, Debbie Robertson, Debbie McCarter, Leslie Williams.
KAMLOOPS (32) — Jackie Brandon, Donna Coleman 8, Karin Jorgenson, Allison Ottem 11, Sonia Perezich 6, Yvonne Turkenburg, Jill Wilkie 2, Joy Zirnhelt, Lynn Miller 3.

Capsule Wrapup

Port Alberni Club Bombards Stockers

PORT ALBERNI — Port Alberni Labatts stormed to a 9-3 win over Victoria Stockers, Friday night, in the opening game of the best-of-three Vancouver Island intermediate hockey final.

Second game will be played tonight with the third game, if necessary, billed for Sunday afternoon.

Champions of the West Coast League, Labatts eased ahead, 2-1, in the first period, jumped into a 5-2 lead in the second and continued control of the play in the finale.

Rick Johnston and Keith Ralston fired three goals each for the winners who tested Ken Olson 44 times. Bob Mair, Alvin Brooks and Wayne Statham each scored once. Les Bergman, with two, and Bob Martin scored for Stockers, who managed only 30 shots at Geoff Ward.

The series winner plays the winner between Prince George and Dawson Creek in the Coy Cup final for the B.C. title.

Prince George romped to a 6-0 win in Friday's opener of the best-of-three series. Prince George represents the Cariboo Hockey League while Dawson Creek plays in the South Peace River League.

Hockey Clubs Earn Promotion

AMSTERDAM (AP) — Norway and the Netherlands scored victories Friday to lock up the first two places in the 1973 world Group C hockey tournament and earn promotion to the B group for next year.

The Norwegians, still leading with six wins in as many starts and only Sunday's game against the Dutch remaining, gave France a 3-1 first-period advantage, only to storm back for an 8-3 win.

The Netherlands, meanwhile, dominated China in a 7-0 rout at Rotterdam. The Dutch are only two points ahead of third-place Hungary, but their victory over the Hungarians guarantees them second place.

In other games, Hungary broke an early deadlock to topple Bulgaria, 5-1, and Denmark scored three times in the final three minutes to gain an 8-8 tie with Great Britain.

Jonas Signs Three-Year Pact

WINNIPEG (CP) — Winnipeg Blue Bombers of the Western Football Conference announced Friday the signing of veteran quarterback Don Jonas to a three-year contract.

Terms of the contract were not disclosed.

As well, the Bombers announced the completion of a trade with Toronto Argonauts of the Eastern Football Conference.

The Bombers gave up their negotiation list rights to running back Mike Rae of the University of Southern California and future considerations for Ward Smith, a defensive halfback who saw limited action last year because of injuries.

Jonas, named the league's most outstanding player in 1971 will be starting his third year with Winnipeg after being traded from the Argonauts.

Under the direction of the 33-year-old graduate of Penn State, the Bombers transformed their slumping offence into one of the most explosive in the Canadian Football League.

Cournoyer Out for Weekend

YVAN COURNOYER, who hasn't skated in four days after aggravating a bruised abdominal muscle, will not rejoin **Montreal Canadiens** until next Wednesday, club officials said Friday. Left-winger **Chuck Lefley**, out two weeks with an ankle injury, will also miss weekend action . . . Veteran linemen **Lanny Boleski** and **Basil Bark** signed new contracts Friday with **Calgary Stampeders** of the **Western Football Conference**. Boleski will be starting his ninth season with Calgary while Bark, obtained from **Montreal Alouettes** in 1970, his ninth in the CFL . . . **Joe DiMaggio**, 59, said Friday he is considereding a front office job with **New York Yankees**, the team with which he earned a place in baseball's Hall of Fame . . . Top-seeded **Virginia Wade** of Britain and **Evonne Goolagong** of Australia gained semi-final berths in the U.S. Lawn Tennis Association's indoor women's championships at Hingham, Mass. Miss Wade defeated **Isabel Fernandex** of Colombia, 6-1, 6-4, while Miss Goolagong topped **Jackie Fayter of Britain**, 6-3, 7-5 . . . **George Retziaff**, who produced **Hockey Night in Canada** for 20 years, has been presented with the **Foster Hewitt Award** for his contribution to sports broadcasting in Canada. The award, established five years ago, has been presented, only twice previously, to **Rene Lecavalier** of Montreal and **Henry Viney** of Calgary . . .

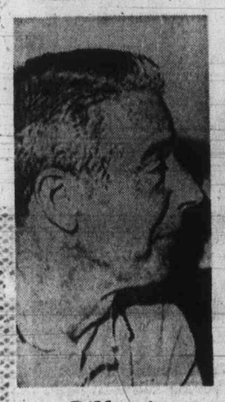

DiMaggio

Pats Here Tonight . . . *. . . To Play Cougars*

West Race Going to Wire

WESTERN DIVISION	P	W	L	T	F	A	Pts
Medicine Hat	66	37	20	9	330	244	83
Edmonton	63	37	18	8	283	216	82
Calgary	66	35	20	11	298	212	81
New West.	65	28	22	15	264	256	71
VICTORIA	66	12	50	4	222	379	28
Vancouver	66	10	53	3	193	414	23

EASTERN DIVISION	P	W	L	T	F	A	Pts
Saskatoon	66	44	11	11	305	181	99
Flin Flon	67	39	18	10	305	181	99
Flin Flon	67	39	18	10	334	217	88
Regina	65	29	26	10	281	255	68
Brandon	67	28	30	9	304	302	65
Swift Current	67	27	34	6	297	352	60
Winnipeg	66	16	40	10	283	365	42

NEXT game: Tonight—Regina at VICTORIA.

Playoff positions in the Eastern Division of the Western Canada Hockey League have been determined but the Western Division finish probably won't be decided until the final night of the season.

Three clubs can finish anywhere from first to third place in the West after key decisions in league play Friday night.

The front-running Medicine Hat Tigers were bombed, 8-1, by the Blades in Saskatoon and the Calgary Centennials closed out their home schedule by taking a 5-1 decision from New Westminster Bruins.

Tigers lead the Edmonton Oil Kings by a single point and have a two-point edge on the Centennials. Both Medicine Hat and Calgary have two games remaining while Edmonton has five.

In the only other game Friday, Swift Current Broncos tripped the visiting Flin Flon Bombers, 5-2.

Tonight's only action is at Memoria Arena, where the Victoria Cougars meet the Regina Pats, third-place club in the East.

Cougars will probably have only 12 players in uniform besides the goalkeepers as winger Frank Hyndman received a badly-bruised knee in Medicine Hat, Tuesday, and is out for the final two games of the season.

However, winger Ed Boucha, who broke his nose in the same game, will be in the lineup, although he will wear a face mask for protection.

Cougars, who close out their second WCHL season Wednesday against Edmonton, have yet to defeat Regina in seven games. Pats won all four games last season and have three victories so far this campaign.

The Saskatchewan club is built around flashy centre Dennis Sobchuk, the rookie-of-the-year last season, who is second in scoring with 139 points. Sobchuk trails scoring leader Tom Lysiak of Medicine Hat by seven points and has three games to catch the defending champion.

Tonight's game starts at 8:30.

Lysiak was held scoreless by the powerful Blades, who raced to a 5-0 lead in the first period and romped to their 44th win of the season.

Ed Johnstone was the only Tiger to get the puck past Ed Humphreys, who played a solid game, making 24 saves.

A WCHL record was set when Tiger defenceman Bob Gassoff was tagged with 16 minutes in penalties, running his season's total to 340 minutes. That's three minutes more than the previous record held by Craig Reichmuth of the 1967-68 Flin Flon Bombers.

★ ★ ★

MEDICINE HAT (1) — Ed Johnstone; SASKATOON (8) — Russ Walker 2, Danny Arndt, Bob Bourne, Byron Jackson, Paf Rooney, Don McLeod, Dave Lewis. Attendance: 3649.

FLIN FLON (2) — Neil Meinyk, Del Iannone; SWIFT CURRENT (5) — Brent Leavins, Brent Elliott, Terry McDougall, Dave George, Terry Ruskowski. Attendance: 1650.

NEW WESTMINSTER (1) — Vic Mercredi; CALGARY (5) — Russ Weichnik, Ross Smith, Tim Peck, Mike Rogers, Danny Gare. Attendance: 3451.

Butler Brothers Snatch Opener

Ted Sarkissian's goal in the sudden-death second period of overtime Friday night gave Esquimalt Butler Brothers the jump in the Vancouver Island Hockey League final series.

Sarkissian deflected a pass by Paul Bion behind Spence Simmons, who had little chance, to give Butlers a 4-3 win over Chemainus Blues at Esquimalt Sports Centre in the opening game of their best-of-five playoff final.

Second game is scheduled tonight at Fuller Lake Arena starting at 8:30 and third game is slated for next Friday at Esquimalt Sport Centre.

Pat Hardy, Lance Foreman and Dave Scott scored Butlers' other goals and Dave Griff got all three goals for Blues.

Butlers took the league title with 14 wins and two ties in 20 games, finishing five points ahead of Blues and CFB Esquimalt Buccaneers, who were tied for second place.

Junior High Event Moves to Semis

Defending-champion Lansdowne Flyers were one of four teams to advance to today's semi-finals of the Vancouver Island junior high school boys basketball tournament at Belmont High School.

Flyers, the Victoria champions, trimmed John Barsby of Nanaimo, 60-35, Friday in opening-day play and will meet Courtenay Celtics in one semi-final today starting at 12:30 p.m.

Celtics, getting 22 points from David Larison, scored a 52-42 win over Colquitz.

Today's other semi-final game, starting at 2 p.m., will be between Central Pioneers and Elizabeth Fisher Sundevils.

Pioneers defeated Duncan's Mt. Prevost, 52-37, getting 18-point performances from Tim Lampard, Richard Griffin and Charlie Davis.

Sundevils were sparked by Dave English, who scored 19 points in a 67-44 triumph over Lake Trail of Courtenay.

Reid, Carson Spark Oak Bay

	P	W	L	T	F	A	Pts
Oak Bay	8	7	1	0	131	44	14
Claremont	7	6	1	1	147	61	13
Victoria	7	5	1	1	113	65	11
Mt. Doug.	7	2	5	0	58	117	4
Mt. View	8	2	6	0	73	171	4
Reynolds	8	0	8	0	68	132	0

Oak Bay moved into first place in the Victoria High School Rugby League and also took a big step towards clinching a berth in the Howard Russel Cup playoff match.

Bays went past idle Claremont Spartans by downing Mount View Hornets, 34-12, Friday night at Royal Athletic Park.

The victory put Bays three points in front of third-place Victoria High Titans in the battle for one of two positions in the final April 6 Bays and Titans clash Wednesday at Victoria High and a win for Bays would nail down one of the spots.

Dave Reid had three tries for Oak Bay. Peter Smith, Iain Benson and Tom Graham had one try each while Don Carson kicked two penalty goals and two converts. Duane Nestor got Hornets' only try. Ed Murray booted two penalty goals and a convert.

FANFARE By Walt Ditzen

Bantam Play Underway

Saanich Haida Records scraped by with a victory Friday in opening-day play in the B.C. bantam hockey championship at G. R. Pearkes Arena.

The defending-champions edged Cranbrook, 4-3, in one of three games. North Shore trounced Trail, 15-5, and Quesnel downed Vernon, 6-2, in Friday's other games.

The three-day, round-robin tournament continues with six games today and six more Sunday, beginning at 8 a.m. each day.

NORTH SHORE (15) — Paul Reyda 3, Ken Patenaude 3, Mike Wills 3, Curt Fraser 2, Craig Berezowsky 2, Neil Olasson, Randy Larsen; TRAIL (5) — Steve Tambellini 2, Berry Zanier 2, Terry Thomas.

QUESNEL (6) — Errol Rausse 2, Brian Festerling 2, Doug Festerling 2; VERNON (2) — Terry Lowe, Dean Solheim.

SAANICH (4) — Wayne Larsen, Cam Bertrum, Bill Adkin, Ron Vincent; CRANBROOK (3) — Scott Smith, Vern Zier, Barry Nadein.

SOCCER
ATHLETIC PARK
SATURDAY, MAR 17, 2 P.M.
GORGE MOLSON'S
vs.
VANCOUVER ELDORADO'S
1st Game
Province Cup Competition
Reg. Adm. $1.50
O.A.P. — Ladies, Students 75c
Under 12 — 25c

UMPIRES NEEDED
All persons interested in officiating Baseball are requested to attend a meeting at the
UNION CENTRE
2750 Quadra
7:30 p.m. MON., MAR. 19
Age: 16 yrs. and up or Phone
382-3973 or 592-2378

VICTORIA COUGARS
W.C.H.L. HOCKEY
Saturday, Mar. 17
8:30 p.m.
COUGARS
vs.
REGINA
— All Seats Reserved —
Adults: $2.50, $2.00.
Students: O.A.P.: $1.75, $1.25.
Children: $1.50, $1.00.

Juan de Fuca
RECREATION CENTRE
1767 Island Highway
Victoria, British Columbia
478-7722
JR. "B" HOCKEY COAST CHAMPIONSHIPS
VANCOUVER NORWEST CAPS
vs.
JUAN de FUCA METRO TOYOTA GULLS
Best 2 out of 3
Game Times: Fri. Mar. 16—8 p.m., Sat. Mar. 17—8 p.m.
Sun. Mar. 18—2 p.m. (If Necessary)
Admission: Adults $1.50, Students $1.00, Children and O.A.P.s 75¢

Finle

OAKLAND (P) — Own
Charles O. Finley plans
meet today with players of
California Golden Seals
tional Hockey League cl
some of whom said earl
this week they would jump
the World Hockey Associat
unless changes were made
the front office and coachin

"I do not understand th
attitude, if they've been quo

Spor

HOCKEY

8 a.m. — Start of sec
day's play, three-day,
team B.C. bantam t
nament, other games at
a.m., noon, 2:00, 6:00 an
p.m., Pearkes Arena.

8 p.m. — Second ga
best-of-three Pacific C
Junior "B" champions
Juan de Fuca Gulls
Nor-Wes Caps, Juan de F
Arena.

8:30 p.m. — Vancouver
land League, second ga
best-of-three Colony Cup fi
Esquimalt Butler Brothers
Chemainus Blues, Fuller
Arena.

8:30 p.m. — Western C
da League, Victoria Cou
vs. Regina Pats, Memo
Arena.

BASKETBALL

9:30 a.m. — Start of
day's play, two-day
couver Island junior
school boys tournament,
games at 11 a.m., 12:30,
5:30, 7:00 and 8:30
(championship game),
mont High School.

3:30 — Exhibition ban
age boys game, Seattle
ler Rec Centre vs. Oak

Martin
Spark

EASTERN DIVISION	P	W	L	T	F
New England	69	41	26	2	284
Cleveland	69	38	29	2	256
Philadelphia	69	33	34	0	261
New York	72	32	38	2	283
Ottawa	71	30	37	4	249
Quebec	70	29	36	5	248

WESTERN DIVISION	P	W	L	T	F
Winnipeg	72	41	28	3	266
Houston	70	35	31	4	254
Minnesota	71	35	33	3	232
Los Angeles	72	34	33	5	243
Alberta	70	33	35	2	243
Chicago	69	25	42	2	231

Left-winger Tom Mart
Ottawa Nationals stole
thunder from Bobby Hul
the Winnipeg Jets in
Hockey Association play
day.

Martin, a former me
of Canada's national
scored four goals, incl
three in the first peri
spark the Nationals to
decision over the leade
the Western Division.

Nationals scrambling
playoff berth, moved t
spot in the Eastern D

On B.C. Tea

The only Victoria sw
on the 25-man British
bia team competing
weekend in the Los
Invitational swimming
is Greg Stone. The 19-
Victoria Olympic Swi
member qualified
strength of his showi
week in a meet agai
Russians in Vancouver.

BRITISH LEYLAND
LAND-ROV
AT
PLIMLE
1010 YATES
382-9121

Finley Plans to Meet Dissidents

OAKLAND (P) — Owner Charles O. Finley plans to meet today with players of his California Golden Seals National Hockey League club, some of whom said earlier this week they would jump to the World Hockey Association unless changes were made in the front office and coaching.

"I do not understand their attitude, if they've been quoted correctly," Finley said Friday.

Six Seals, keeping their identities secret because they said they feared reprisals, threatened to jump to the WHA after this season and said two others probably would join them.

"Their job is on the ice," Finley said. "They are paid well to do that job.

"I won't say they are overpaid, but they are paid well to do the job for themselves and the fans.

"They should be concerned with efforts to do what they are paid to do — and they are not being paid to coach or run the front office."

The Seals are 11-44-15, last in the NHL West. Their home-game attendance averaged about 3000 until Jan. 10, when Finley halved the price of admission to home games. In 15 games since then attendance has averaged about 5200.

"I would think they would have some sympathy for the owner because of the low attendance — which is based on their play — and not be worrying about what kind of coach (Fred) Glover is or where I spend my time," Finley said.

"I have all the faith in the world in Glover. And I don't blame him for the lack of attendance. It's not the business of the players who coaches the team or how often the owner attends a game. As long as they get paid, it's none of their business.

"Frankly, they need help. They don't talk like pro athletes — more like a bunch of kids. Maybe I can help them out."

Sport Today

HOCKEY

8 a.m. — Start of second day's play, three-day, six-team B.C. bantam tournament, other games at 10 a.m., noon, 2:00, 6:00 and 8 p.m., Pearkes Arena.

8 p.m. — Second game, best-of-three Pacific Coast Junior "B" championship, Juan de Fuca Gulls vs. Nor-Wes Caps, Juan de Fuca Arena.

8:30 p.m. — Vancouver Island League, second game, best-of-three Colony Cup final, Esquimalt Butler Brothers vs. Chemainus Blues, Fuller Lake Arena.

8:30 p.m. — Western Canada League, Victoria Cougars vs. Regina Pats, Memorial Arena.

BASKETBALL

9:30 a.m. — Start of final day's play, two-day Vancouver Island junior high school boys tournament, other games at 11 a.m., 12:30, 2:00, 5:30, 7:00 and 8:30 p.m. (championship game), Belmont High School.

3:30 — Exhibition bantam-age boys game, Seattle Ranier Rec Centre vs. Oak Bay Junior High School, Belmont High School.

RUGBY

1 p.m. — Northwest Collegiate Conference, UVic Norsemen vs. University of B.C. Braves, Centennial Stadium.

1 p.m. — Victoria Union, Div. II matches: CFB Esquimalt vs. Castaways, Carnarvon Park; Royal Roads vs. Oak Bay Wanderers, Windsor Park.

1 p.m. — Northwest Collegiate Conference, UVic Vikings vs. University of B.C. Thunderbirds, Centennial Stadium.

2:30 p.m. — Victoria Union, Div. I matches: Oak Bay Wanderers vs. James Bay Athletic Association, Macdonald Park: Castaways vs. Cowichan, Cowichan Bay.

2:30 p.m. — Victoria Union, Div. II match; Cowichan vs. Saanich Velox, Lambrick Park.

SOCCER

2 p.m. — Province Cup match, Vancouver Eldorados (Mainland League) vs. Victoria Gorge Molsons (Pacific Coast League), Royal Athletic Park.

Ontario Rink Wins Schoolboy Playoff

FINAL STANDINGS

	W	L
x-Ontario	8	2
Quebec	8	2
Saskatchewan	7	3
B.C.	6	4
Manitoba	6	4
Nova Scotia	5	5
Alberta	5	5
N. Ontario	4	6
New Brunswick	4	6
P.E.I.	1	9
Newfoundland	1	9

x-Ontario defeated Quebec in playoff.

MONCTON, N.B. — Mark MacDonald of Ontario snapped Saskatchewan's domination of national curling titles this year by winning the Canadian schoolboys' championship in a playoff.

MacDonald, representing Ganonoque secondary school for the third straight time in the national finals, edged Quebec, 8-4, breaking open a close game with four on the ninth end.

It was the first playoff in the event since 1964, when Bob Ash of Kirkland Lake won the title after a three-way playoff between Northern Ontario, Saskatchewan and New Brunswick.

The Ontario victory was the first for Eastern Canada in national playdowns this season.

Saskatchewan has won the men's, women's, girls' and policemen's titles while Manitoba took the senior men's event.

And Saskatchewan, represented by Allan Becker of Humboldt, had a good chance at the schoolboys' crown as he was leading the event at 7-2 going into the final rounds.

But he dropped an 11-5 decision to Manitoba in the 10th draws and had the 11th-round bye to finish at 7-3.

If Quebec and Ontario had lost their final-round matches, it would have forced a three-way playoff with Saskatchewan.

But Quebec trimmed Doug Caldwell of Oromocto, N.B., 8-5, and MacDonald made a spectacular closing shot to edge Nova Scotia, 11-9, to finish the 11th round with 8-2 records.

MacDonald's final shot against Nova Scotia brought the crowd of about 1000 to its feet.

With his last shot to come, MacDonald was facing a Nova Scotia stone lying No. 3. A miss, without disturbing his first two counters would have forced an extra end.

He coolly took out the opposition rock, driving it between a rock on the eight-foot ring and a 12-foot ring biter — a port of only 13 inches.

Other members of the Ontario rink, included Lloyd Emerson, Phil Tomsett and lead Jon Clare.

British Columbia, represented by the Ross McKenzie rink from Kamloops, finished in a fourth-place tie with Manitoba at 6-4.

Regina Police Rink Finishes Unbeaten

WINNIPEG (CP) — The Saskatchewan rink, skipped by Dick Tincher of Regina, captured the Canadian policemen's curling championship Friday, defeating Alberta 8-2, to complete the tournament with a perfect 11-0 record.

The Tincher foursome stole four in the sixth end to put the game out of the reach of Bob Morrison's Lethbridge rink.

"We just never left anything in the house after the sixth end," said the 30-year-old Tincher, whose rink was awarded the Rothman's Silver Stone.

The British Columbia rink skipped by Neil Dickson of Victoria lost, 8-7, to Ottawa's Bob Nicholson in the final round to finish second with nine wins against two losses. Nicholson's 8-3 record gave him third place.

Tincher's RCMP rink, with Ray Croy third, Bruce Paynter second and Ken Fader lead, had its toughest match on the first day of play Monday, edging Dickson, 7-6.

In final standings, the Northern Ontario rink, skipped by Bill Dustin of Thunder Bay, and George McCharles' foursome from Cornerbrook, Nfld., tied for fourth place with 7-4 records.

Manitoba's entry, skipped by Bob Flock of St. James-Assiniboia, was next with five wins and six losses. Tied at 4-7 were Eric Bower of Charlottetown, P.E.I., Russ Coupland of Truro, N.S. and the Yukon-N.W.T. entry skipped by Jim Armstrong of Whitehorse.

Alberta shared second-last position with Max Keeping of Saint John, N.B., both with 3-8 records, and Guy Fournier's Quebec entry trailed with one win against 10 defeats.

Martin and Gratton Spark Ottawa Win

EASTERN DIVISION

	P	W	L	T	F	A	Pts
New England	69	41	26	2	284	232	84
Cleveland	69	38	29	2	256	214	78
Philadelphia	69	33	36	0	261	284	66
New York	72	32	38	2	283	304	66
Ottawa	71	30	37	4	249	282	64
Quebec	70	29	36	5	248	282	63

WESTERN DIVISION

	P	W	L	T	F	A	Pts
Winnipeg	72	41	28	3	266	229	85
Houston	70	35	31	4	254	242	74
Minnesota	71	35	33	3	232	243	73
Los Angeles	72	34	33	5	243	233	73
Alberta	70	33	35	2	243	237	68
Chicago	69	25	42	2	231	268	52

Left-winger Tom Martin of Ottawa Nationals stole the thunder from Bobby Hull and the Winnipeg Jets in World Hockey Association play Friday.

Martin, a former member of Canada's national team, scored four goals, including three in the first period to spark the Nationals to a 6-1 decision over the leaders in the Western Division.

Nationals scrambling for a playoff berth, moved to fifth spot in the Eastern Divison when Quebec Les Nordiques fell, 4-2, to the Alberta Oilers.

The Ottawa club leads Quebec by a single point but Les Nordiques have a game in hand. Nationals who have won seven of their last eight games, trail fourth-place New York Raiders by one point and have a game in hand.

The loss was Winnipeg's fourth in a row, the longest losing streak of the season for the Jets. However, they remain 11 points ahead of the second-place Houston Aeros.

Ottawa goalkeeper Gilles Gratton was a standout, blocking 28 shots. The 20-year-old sensation killed a Winnipeg comeback attempt when he stopped the high-scoring Hull three times early in the third period.

In Edmonton, the Oilers edged closer to fourth place in the Western circuit when Jim Harrison and Rusty Patenaude scored goals 35 seconds apart midway through the final period.

That gave the Oilers, who are five points out of a playoff berth, a 4-1 lead and the 33rd win in 70 starts.

In the only other action, New England Whalers padded their first-place margin in the Eastern Division by whipping the visiting Minnesota Fighting Saints, 7-4.

MINNESOTA (4) — Terry Ball 2, Mike McMahon, Frank Sanders; NEW ENGLAND (7) — Larry Pleau 2, Tim Sheehy, Tom Webster, John Danby, John Fench, Mike Byers; Attendance 6967.

OTTAWA (6) — Tom Martin 4, Rick Santes, Wayne Carleton; WINNIPEG (1) — Danny Johnson. Attendance 499).

QUEBEC (2) — Pierre Guite, Yves Bergeron; ALBERTA (4) — Ed Joyal, Jim Harrison, Rusty Patenaude, Al Hamilton. Attendance 4867.

U.K. Soccer

LONDON (Reuter) — United Kingdon soccer results on Friday:

ENGLISH LEAGUE
Division III
Shrewsbury 4, Bristol R 2.
Tranmere 2, Port Vale 0.
Division IV
Hartlepool 1, Newport 0.
Southport 4, Reading 1.
Stockport 3, Workington 0.
Cambridge 1, Colchester 0.

On B.C. Team

The only Victoria swimmer on the 25-man British Columbia team competing this weekend in the Los Angeles Invitational swimming meet is Greg Stone. The 19-year-old Victoria Olympic Swim Club member qualified on the strength of his showing last week in a meet against the Russians in Vancouver.

Branded Buys FROM THE Dodge Boys

Victoria's Dodge City

COME, ROPE A COLT

Last call before the Price Increase!

Brand New '73 Dodge Colt Coupes
With the Famous Mini-Hemi Engines

Price includes:
- 4-Speed Transmission
- Adjustable Steering Wheel
- Front Disc Brakes
- Patented Breathable Vinyl
- Astra flo-through Ventilation.

NOT A RED CENT DOWN

$64 Per Month
Based on 48 months on approved credit.
DODGE CITY PRICE
$2393

'73 CHRYSLER
V-8 automatic, power steering, power brakes, factory equipped.

$4746
NOT A RED CENT DOWN
$126 Per Month
Based on 48 Months Contract (On approved credit)

THE DODGE BOYS

SEE DODGE CITY'S INFLATION FIGHTERS
Over 100 Dependable Used Cars and Trucks to Choose from . . .

'72 CORTINA G.T. $2289
Deluxe. A lot more little car.
DODGE CITY PRICE

'70 Pontiac Laurentian $1889
V-8 automatic, power steering, radio.
DODGE CITY PRICE

'68 CHEV $1289
V-8 Automatic.
DODGE CITY PRICE

NOT A RED CENT DOWN

100% FINANCING
★ No Red Tape
★ No Waiting
★ No Payments 'til April '73
★ 48 Months to pay — Convenient Low Rates to suit Your Budget (On approved credit).

Victoria's Most Trusted Name for 69 Years

NATIONAL CHRYSLER DODGE
Both sides of 800 Block YATES ST. • 384-8174

NEW BULK OIL
Not Refined
ONLY 45¢ QT.
HILLSIDE MOHAWK
1623 Hillside
386-2333

"The World of Adventure" Can Be Yours at
AQUAKNOX DIVE CENTRE
Courses Starting Soon In:
CANOEING—ROCK CLIMBING—DIVING
Expert, professional leadership by N.A.U.I. and "Outward Bound" instructors.
Come alive — Qualify for your "Passport to Adventure"
AQUAKNOX DIVE CENTRE
943 Yates Street 386-2525

Jarman the comfort you need in the styles for today's man

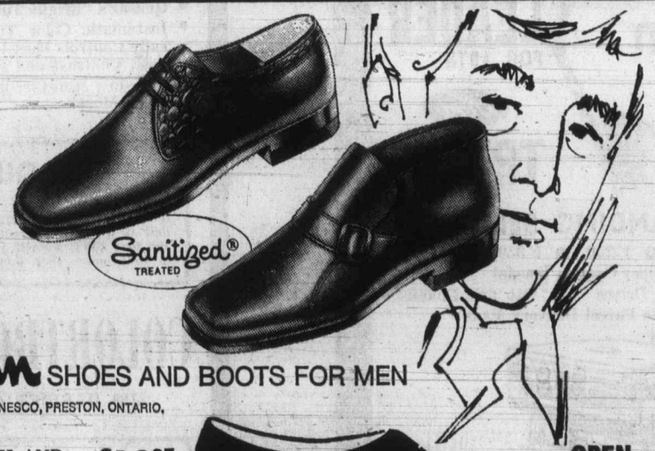

Sanitized® TREATED

Jarman SHOES AND BOOTS FOR MEN
A DIVISION OF GENESCO, PRESTON, ONTARIO.

TOP SHOE IN BLACK AND BROWN—Sizes 6 to 12 $18.95
SECOND SHOE IN BLACK AND BROWN—Sizes 6 to 12 $19.95
Others from $14.95. Sizes 6 to 13.
(Not Exactly as Illustrated)

VILLAGE SHOES
2238 Oak Bay Ave.
598-3031
'In the Village'

OPEN FRIDAY 'TIL 9 P.M.

BRITISH LAND-ROVER

AT PLIMLEY
1010 YATES
382-9121

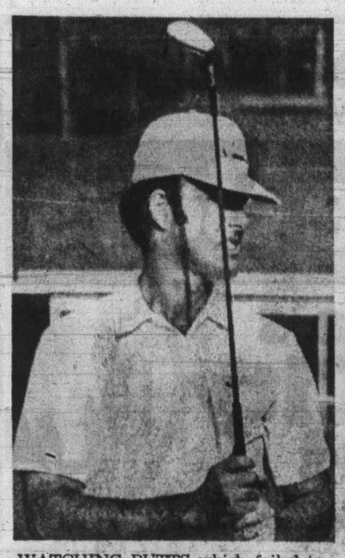

WATCHING PUTTS which failed to drop for birdies are Lou Graham, left, and Jim Colbert, who ended up as co-leaders Friday after second round play in the Greater Jacksonville Open. They are nine under par at the halfway mark of the tournament.

Brilliant Shots Produce Golf Tie

JACKSONVILLE, Fla. (AP) — Jim Colbert birdied his last two holes — one with a 40-foot putt from off the green — for a 65 and a share of the second-round lead with Lou Graham Friday in the $130,000 Greater Jacksonville open golf tournament.

The veteran Graham birdied five of his first six holes en route to a 67 and matched Colbert's 135 total — nine under par on the 7088-yard Dearwood Club course.

The two leaders played together on the windy, muggy day.

"We made so many birdies out there it was unreal," Graham said.

They shared a one-stroke lead over Homero Blancas, with a trio of non-winners one more shot behind.

Blancas had a 69 — saving par from three sand traps — for a 136. At 137 were Allen Miller, Rod Curl and Dave Marad. Curl had a second-round 67, Marad 68 and Miller 70.

There were five more at 138, putting 11 players within three strokes of each other going into today's third round.

Grouped at six under par were hometown favorite Dan Sikes, Doug Sanders, Charley Sifford, Jim Wiechers and Johnny Miller.

Johnny Miller, the first-round leader and no relation to Allen Miller, slipped from an opening 66 to 72. Wiechers had 68, Sifford 69, Sikes 70 and Sanders, using a hastily repaired putter, took a 71.

Jack Nicklaus, the pre-tourney favorite, struggled to one-over-par 73 and at 142 was seven strokes off the pace.

The only Canadian to make the cut was Ben Kern of Toronto who carded a 72 Friday to go with his opening-round 71 for a 143 total.

Wilf Homenuik of Winnipeg soared to a 77 after a 71 Thursday and missed the cut by three strokes.

Bruce Crampton, an Australian veteran who has won twice this season, and defending champion Tony Jacklin of England also had their problems. Each could do no better than match par 72, Crampton for a 141 total and Jacklin for 143.

The 35-year-old Graham, winner of two tour titles, got off to an amazing start in the gusty winds and temperatures that reached into the mid-80s.

He rolled in a 35-foot birdie putt on the first hole, scored a routine par on the next one, then ran off three birdies in a row.

Colbert, a 170-pounder who once played college football, had the day's best round, and easily his best of the season. "It's the best I've done by about 12 shots," he quipped.

Colbert had one three-putt bogey — and eight birdies.

Among his more spectacular shots was a 40-foot sand shot which he holed for a birdie on the fourth hole, a par five.

★ ★ ★

Lou Graham	68-67—135
Jim Colbert	70-65—135
Homero Blancas	67-69—136
Dave Marad	69-68—137
Rod Curl	70-67—137
Allen Miller	67-70—137
Jim Wiechers	70-68—138
Johnny Miller	66-72—138
Charles Sifford	69-69—138
Doug Sanders	67-71—138
Dan Sikes	68-70—138
Frank Beard	70-69—139
Dewitt Weaver	68-71—139
Charles Owens	71-68—139
Don Massengale	68-71—139
Steve Melnyk	67-72—139
Kermit Zarley	68-72—140
Leonard Thompson	72-68—140
Chuck Courtney	69-71—140
J. C. Snead	71-69—140
Hale Irwin	71-69—140
Larry Ziegler	72-68—140
Forrest Fezler	68-72—140

UVic Golfers Win Five-Team Event

Scores soared Friday at the wind-swept Victoria Golf Club course but University of Victoria managed to retain the title in the second annual Pacific Northwest Intercollegiate golf tournament.

The host club finished the 36-hole, two-day competition with 632 total strokes to beat runner-up University of British Columbia by 13. Simon Fraser University was third in the five-team tourney with 672, followed by Douglas College with 682 and University of Puget Sound with 690.

UBC's Lance McGregor had the best score Friday, a three-over-par 75. Gordie Rands, the first-day leader with 75 at Gorge Rands, the first-day leader with

UBC's Lance MacGregor had the best score Friday, a three-over-par 75. Gordie Rands, the first-day leader with75 at Gorge Vale, was second with 77 and took individual honors with 152, beating MacGregor by four strokes. Dave Thompson, third Friday with an 80, was third in the 36-hole aggregate with 158, two strokes better than SFU's Jeff Cope and UVic's Ken Floyd, who had a final-round 81 and 84, respectively.

Other UVic scores Friday were Ron Bell, 84, Butch Williams, 90, and Steve Hamilton, 85.

Standardbred Body Seeks PNE Track

VANCOUVER (CP) — Squamish mayor Pat Brennan, president of the British Columbia Standardbred Association, is to appear before city council later this month to present the case for harness racing at the Pacific National Exhibition track.

The association wants to have the PNE race track turned over to harness racing during the thoroughbred racing off-season.

The B.C. Jockey Club, which operates the thoroughbred season at the track, has a lease with the PNE which runs to 1994.

The thoroughbred season officially runs during the spring and summer months.

However the director of racing for the Jockey Club, Merv Peters, said the season actually runs from January to the end of October because of training.

He said he didn't think the two types of racing could coexist at the track. Peters said it had been tried two years ago but had to be cancelled "because the track couldn't take it."

Mayor Brennan disagreed.

The Standardbred Association president said thoroughbred owners would do "anything possible" to stop harness racing from being held in Vancouver.

First Tenders To Be Called By Montreal

MONTREAL (UPI) — Mayor Jean Drapeau announced Friday that Montreal is now prepared to move its plans for facilities for the 1976 summer Olympics from the drawing board into the field.

Drapeau said Montreal would make the first of a series of public tender calls next month relating to the construction of the buildings and installations in Maisonneuve Park, site for the '76 Games.

"It is an historic day because it is a first decision related to material work involved in this noble event, the '76 Olympics," the mayor told newsmen.

The tender documents for excavation work will be made available March 19 and will be opened in public April 16, Drapeau said.

The contracts will deal with the excavation work preliminary to construction of all buildings in the Olympic park, including the Olympic stadium, the swimming centre, the velodrome and underground parking facilities.

Drapeau said the executive committee of Montreal is relying on the city's public works department for the specifications, requirements and other data that is needed.

The excavation work will be one of the largest undertakings of its kind in Canada. About 2.7 million yards of soil and rock will be taken from a 2.2 million square foot area.

"It is advisable to make good use of the coming weeks and proceed with the work as planned," Drapeau said.

McG

Two NDP backbenchers with close ties to organized labor took issue Friday with charges levelled by Dr. Patrick McGeer (L—Point Grey) in the Legislature that B.C. isn't protecting Canadian unions.

The Liberal member repeated the charges he first made during discussion of Labor Minister William King's salary in the house Thursday night that some small complaints are being "harmed or destroyed" by international unions.

McGeer added as the debate continued Friday morning he wasn't against "American unions" but for Canadian unions if that is the wish of Canadian workers.

Small companies which deal with Canadian unions are hampered by restrictive clauses in major agreements involving international unions which prevent subcontracting

Revie

'Same C

James McKenzie, president of the Society for the Protection of Disability Rights of B.C., issued a statement Friday in response to the setting up of a three-man review to study and make recommendations on appeals by injured workers under the Workmen's Compensation Board.

The society was formed last year to fight as an organized voice for a fair deal from the board for injured workmen and their dependants.

In January the society presented a 14-point petition to labor minister William King requesting sweeping changes to the act and the board.

In his statement, McKenzie said: "For far too long injured workers have been treated as straight statistics by the act with not the slightest trace of any humane consideration . . . for paraplegic workmen, workers without limbs, lost hearing, eyes, lung damage, spinal injuries, having to fight tooth and nail for a reasonable pension to exist on; others being told to go on welfare or draw on UIC or Canada Disability Pension.

"Regarding this new appeal

Results, Entries

Santa Anita Racing

ARCADIA, Calif. — Results of Friday's thoroughbred racing at Santa Anita with entries for today:

First Race — $4,000 claiming, four-year-olds and up, six furlongs:
Little Dix Bay (Pincay) $3.20 $3.00 $2.60
Great Flier (Fernandez) 4.60 3.20
Major Glory (Ramirez) 4.40
Also ran: George Burrows, Charles The Great, Tite Dough, Notne Sr, Memphis Hero, Detective Jim, I'm An Orphan, Slipped Linc. Time: 1:09 4-5.

Second Race — $5,000 claiming, three-year-olds, fillies, six furlongs:
Spiritina (Mena) $11.60 $5.00 $4.00
Charisma Magic (Campas) 3.20 3.20
Miss Charlene (Guadalupe) 7.40
Also ran: Take The Veil, Daddys Detsun, Testified, Cactus Leaves, Rosy Dunker, Most Precious, Glass Slipper, Flying Eagle, Breezy Ginny. Time: 1:10 4-5.
Daily Double paid $35.60.

Third Race — $6,500, maidens, three-year-olds, fillies, one and one-sixteenth mile:
Idling (Alvarez) $4.40 $3.20 $2.60
Arrowwood Lady (Ramirez) 16.40 4.80
a-Sook (Lambert) 3.00
Also ran: a-Time To Be Careful, Good Risk, Take The Check, Lagrefa, Sparkling Spell. Time: 1:45 2-5.
a-entry.

Fourth Race — $5,500, maidens, three-year-olds, fillies, six furlongs:
Fading Image (Pincay) $4.20 $2.80 $2.20
Nevada Lark (Teleira) 3.60 3.00
Erins Gold (Campas) 2.80
Also ran: Spicy Cake, Miss Shapely, Just Lisa, Sightseer, Princess Mary, Theresa D., Na Rob, Hamsie. Time: 1:10.

Fifth Race — $7,000 claiming, three-year-olds, one and one-sixteenth mile:
Irish Ara (Toro) $6.80 $ 3.80 $2.80
On Tune (Lambert) 17.20 9.60
War Is Hell (Teleira) 6.80
Also ran: Free Forever, Upper Canada, Tuneron, Bronze King, Tudor Roman, Banchory Jim Jon. Time: 1:43 2-5.
$5 exacta paid $332.

Sixth Race — $10,000 claiming, four-year-olds and up, fillies and mares, one and one-sixteenth mile:
Poppy's Flight (Pincay) $8.60 $4.80 $4.00
Justa Rumor (Valdez) 8.80 5.80
Hi Yu Silver (Pineda) 8.40
Also ran: First Takeoff, Signora II, Miss Galado, Loves Policy, Windsor Gets, California Doll, Calgary Miss. Time: 1:44.

Seventh Race — $9,000 allowance, four-year-olds and up, one and one-eighth mile, turf:
Royal Derby II (Pincay) $3.80 $3.20 $2.60
Renescure (Pineda) 22.80 12.20
Happy Behave (Valdez) 4.20
Also ran: T.V. Tony, Lucky Drake, Alta Boy Binky, Camoweal, Crimson Lark, Royal Competitor, My Old Friend, Rulison, Charladouce. Time: 1:49 4-5.

Eighth Race — $10,000 allowance, four-year-olds and up, six furlongs:
Selecting (Pincay) $12.60 $7.20 $5.00
Selecting (Pincay) $12.60 $7.20 $5.00
Cool Concept (Teleira) 9.00 5.60
King Of The Blues (Mena) 4.40
Also ran: Prove Out, High Center, Ophion, Billy Rogell, Lakeside Trail, Flighting, Timoteo, Shady Fellow. Time: 1:09 1-5.

Ninth Race — $8,000 claiming, four-year-olds and up, one and one-sixteenth mile:
Publication (Toro) $21.60 $8.20 $5.80
Gallant Policy (Lambert) 4.40 3.60
Kingdom Come (Olivares) 6.20
Also ran: Dusty John, Sir Francis S, Consensus, Market Close, Linilo, Alan Magerman, Earl's New Pearl, Ribot Will, Luck's Command. Time: 1:43 2-5.
$5 exacta paid $333.

Exhibition Baseball

Linescores of exhibition baseball games played Friday in Florida, Texas and Arizona:

Kansas City 103 020 000— 6 8 1
Detroit 011 002 31x— 8 11 0
Splittorff, Peters (5), Garber (8) and Kirkpatrick; Lolich, Lagrow (7) and Sims, Hosley (5). Home runs: Kansas City — Otis (2); Detroit — Freehan, Kaline.

Chicago (A) 003 020 000— 5 11 2
St. Louis 000 001 200— 3 13 0
Fisher, Kealey (6), Neumeier (8) and Hermann; Wise, Nagy (6), Folkers (9) and Simmons.

Texas 230 000 500—10 16 0
New York (A) 110 000 010— 3 7 4
Stanhouse, Henriger (5), Gogolewski (8) and Steinmetzek, Suarez (6), Kline, Cox (5), Grzenda (8) and Moses. Home runs: Texas — Grieve; New York — Velez.

St. Louis 100 000 004— 5 9 3
Philadelphia 213 300 20x—11 12 1
Spinks, Durham (3), Jeffcoat (7), Clemons (8) and Dusan, Radison (7); Clark, Twitchell (4) Stephenson (8) and Ryan, Essian (6). Home run: Philadelphia — Ryan.

Cincinnati 211 000 000 1— 5 5 1
Boston 000 000 130 0— 4 11 2
Nelson, Gullett (5), Carroll (9), Osborne (10), and Plummer; Culp, Carman (4), Moret (7), Veale (10) and Josephson, Montgomery (10). Home run: Cincinnati — Nolan.

Montreal 000 000 701— 8 13 0
Houston 300 002 000— 5 10 3
Jarvis, Strohmayer (5), Walker (7), Marshall (9) and Foote, Boccabella (8); Reuss, Richard (7), Gladding (7), De Los Santos (9) and Watson. Stinson. Home runs: Houston — Agee, Cedeno.

New York (N) 002 000 000— 2 7 0
Atlanta 000 001 000— 1 8 0
McAndrew, McGraw (6) and Grote; Dobson, Morton (4), Hoerner (8) and Oates, Casanova (7).

Minnesota 001 010 000— 2 5 1
Los Angeles 101 100 00x— 3 4 2
Goltz, Reynolds (6) and Borrmann, Smithson (6); Downing, Ellingsen (5), Hough (8) and Cannizzaro, Yeager (7).

Oakland 000 200 100— 3 8 2
Chicago (N) 000 001 010— 2 7 0
Gardner, Lindblad (4), Pina (7) and Tenace, Haney (5); Hooton, Laroche (6), Pizarro (8) and Hundley, Estrada (8).

San Fran. 000 001 002 2— 5 7 1
San Diego 300 000 000 0— 3 8 4
McDowell, Barr (5), Sosa (9), Morris (9) and Rader, Brown (5), Sadek (9); Kirby, Grief (5), Ross (8), Garcia (9) and Kendall.

Milwaukee 010 000 100— 2 6 1
California 000 000 000— 0 6 0
Slaton, Champion (5) Velazquez (8) and Rodriguez, Porter (7); Ryan, Singer (4) Perrocski (8) and Kusnyer, Hiatt (7). Home run: Milwaukee — Thomas.

Pittsburgh 500 000 200— 7 11 1
Baltimore 100 000 000— 1 5 0
Moose, R. Johnson (6) Rooker (9) and Sands; McNally, Garland (4) D. Johnson (7) Weens (9) and Williams. Home run: Pittsburgh — Zisk.

ENTRIES

FIRST RACE — $4,000 claiming, four-year-olds and up, six furlongs:
Paper Caper 122
Bold Plaid 120
Slipoo 116
x-Tell Khal 113
Vacuum 118
x-Wilfire 115
x-Nashville Rambler 109
Toms Charger 118
Lets Dine Out 118
Salty Air 114
Envoy To Victory 116
Rains Revel 118

SECOND RACE — $6,500 claiming, four-year-olds and up, six furlongs:
Shoe Blue 117
Yo Ho Ho 120
Strand Straight 120
x-Docanite 109
Pataha Prince 120
Winbrose 117
Dustlien 117
Camp Jay 117
Forever At It 117
x-Senor Lucky 109
Le Baron Rouge 114
x-Cherokee Charlie 109

THIRD RACE — $6,500, maidens, three-year-olds, one and one-sixteenth mile:
Fleets Deal 118
Dual Dad 118
Diamond Emperor 118
Gef Swift 118
Faithville Ruler 118
Dumpty Dee 118
Lotta Pride 118
Dancing Papa 118
Rockets Wrangler 118
Donut Prince 118
Momentous 118
Cold Ruler 118
News Break 118

FOURTH RACE — $8,500 allowance, three-year-olds, one and one-sixteenth mile:
Rod 119
x-Umhangle 113
x-Hillmoss 113
Chios 115
Spacehel 115
Crown The Prince 113
Sir Graustark 118

FIFTH RACE — $12,000 allowance, four-year-olds and up, six and one-half furlongs, turf:
Panzer Chief 114
Southern Cream 114
x-Ace 2D 109
Extra Hand 117
x-Fortunate Harbor 114
Diplomatic Agent 122
Partners Hope 122
Palladium 119
Eastern Ace 114

SIXTH RACE — $9,000 claiming, four-year-olds and up, six furlongs:
Santana Sands 114
Gerrity 118
Elvas King 118
Just Future 116
O.K. Holme 116
a-Canterbury Road 120
Two Exact 116
x-Bulbul 113
x-Hawaiian Holiday 111
Roving Gem 118
Eagle Eye 120
Mynamelssue 118
a-Foskel 120
a-entry.

SEVENTH RACE — $15,000 allowance, four-year-olds and up, one and one-eighth mile, turf:
Matun 117
Fashion 115
Acclimatization 119
Mary Lane 115
a-Pass The Drink 115
Normandy Grey 117
Frisante 117
a-Close Attention 115
Master Albert 115
Gold Braid 20
Presidial 119
a-entry.

EIGHTH RACE — $40,000 San Felipe Handicap, added, three-year-olds, one and one-sixteenth mile:
a-Knightly Dawn 115
Ancient Title 120
Aljamin 114
a-Sham 123
Mug Punter 112
Lindas Chief 126
Groshawk 120
Out Of The East 115
Indefatigable 110
Gold Bag 112
a-entry.

NINTH RACE — $10,000 claiming, four-year-olds and up, one and one-sixteenth mile:
Nice Blend 118
Olymbrose 118
x-The Man 111
California Eagle 116
a-Dr. Jerry 118
Free Bid 118
b-Diffusion 120
x-Bishopric 115
Doubling 118
Navy Lieutenant 118
x-Winter Khaled 113
Brown Giant 120
a-Rhett B. 118
b-Boulevard Stop 118
a-entry.
b-entry.
x-aac. listed to post.

SELECTIONS

1. Toms Charger, Bold Plaid, Paper Caper.
2. Yo Ho Ho, Winbrose, Camp Jay.
3. Lotta Pride, Dancing Papa, Dual Dad.
4. Sir Graustark, Hillmoss, Rod.
5. Palladium, Diplomatic Agent, Panzer Chief.
6. Canterbury Road, Gerrity, Elvas King.
7. Pass the drink, Acclimatization, Normandy Grey.
8. Groshawk, Ancient Title, Sham.
9. Bishopric, Olymbrose, Free Bid.

One Best: Sir Graustark.

CLASSIFIED ADVERTISING
386-2121
YOUR KEY TO EXTRA CASH!
Sell those items around the house that you no longer use.
11 WORDS ONLY $1
VICTORIA PRESS LTD.

HORSE MANURE
REYNOLDS SECONDARY SCHOOL ATHLETIC COUNCIL
You Haul—We Load
Bag $1.00 — Yard $2.50
3960 Borden St.
SATURDAY, MARCH 17

peter pollen ford
YOUR VALUE LEADER FOR 1973
Ford TRUCKS
OUTSTANDING SELECTION
● F 100 ● F 250 ● F 350
● F 350 Super Camper Special
● 4-Wheel Drives ● Cab and Chassis
● Econoline Parcel Delivery Vans

Yates at Cook 384-1144

Put A Stop To Brake Problems!

Call Andy Megaw's DOUGLAS STREET SHELL
Whether your brakes need to be adjusted, relined or completely replaced, our expert mechanics can handle the job, swiftly, professionally.
Good brakes insure safety. Faulty brakes are dangerous. Let us check yours regularly, just to be safe and sure.
For Full Car Care Call Andy Megaw's DOUGLAS STREET SHELL
2223 Douglas at Queens 383-2923

VALUE TIME SPECIAL
DON'T BE FOOLED
By Low Prices on Similar Looking Color TVs . . . Consider the quality of the Set you are buying. Quality is the Best Value.
WE RECOMMEND . . .
Quasar™ by MOTOROLA
● FREE ● HOME ● TRIAL
● EASY ● BUDGET ● TERMS
FAMOUS MOTOROLA QUALITY IN A CRYSTAL SHARP 20" COLOR PORTABLE TV CONSIDER THESE FEATURES:
● 97% Solid State Chassis
● Quasar's "Bright Tube"
● Instamatic Color Tuning Automatically Controls Hue, Intensity, Brightness, Contrast and Fine Tuning.
● Plug-In Mini-Circuits and Much, Much More!
VALUE TIME PRICE INCLUDING STAND
$559
● QUASAR GUARANTEE ●
Motorola gives an excellent TWO YEAR parts and labor guarantee covering the entire set. In addition we are so confident of Quasar design and the fact that it will greatly reduce shop service, that we further guarantee that, if in the first FIVE YEARS you own the Quasar, we cannot at anytime repair that set in your home, then there will be NO LABOR CHARGE for that shop service.
COLORTRON TELEVISION LTD.
3180 HARRIET (Just Off Burnside) — PHONE 383-9113
Victoria's Only EXCLUSIVELY Motorola Centre
Open Tues. Thru Sat., 8:30 a.m. to 5:30 p.m.

Marine Calendar

NAVY
HMCS Terra Nova, Kootenay — at sea.
HMCS Endeavour — returns Sunday at noon.
HMCS Rainbow, Triunder — in the dry dock.
MARINE SCIENCES
All ships in port for the weekend.
COAST GUARD
Rider, Racer — in Sandheads patrol area.
Ready — in Gulf Islands patrol area.
Camsell — in Kyuquot patrol area.
Sir James Douglas — in Caamano patrol area.
Quadra — on Station Papa, Vancouver — in port.
MERCHANT MARINE
Esquimalt — Irish Stardust, Crofton — Master Stefanos, Nanaimo — Cape Grafton, Shutoh Maru.
Harmac — Fernwind.
Duncan Bay — Besseggen.
Tahsis — Conon Forest.

For dependable value you won't beat this one ...anywhere !
New Austin Marina

Prices from $2605
● Reliable MG engine
● All-weather reliability
● Roomy interior
● Front disc brakes with power assist
"YOUR SPORTS CAR HEADQUARTERS" AT
PLIMLEY
ON YATES 382-9121

McGeer Defends Stand

Two NDP backbenchers with close ties to organized labor took issue Friday with charges levelled by Dr. Patrick McGeer (L—Point Grey) in the Legislature that B.C. isn't protecting Canadian unions.

The Liberal member repeated the charges he first made during discussion of Labor Minister William King's salary in the house Thursday night that some small complaints are being "harmed or destroyed" by international unions.

McGeer added as the debate continued Friday morning he wasn't against "American unions" but for Canadian unions if that is the wish of Canadian workers.

Small companies which deal with Canadian unions are hampered by restrictive clauses in major agreements involving international unions which prevent subcontracting of work to non-affiliated unions, McGeer said.

Some union agreements also permit members of international unions to "down tools" if non-affiliated union members come on the job in any capacity. And other restrictions are placed on Canadian unions under "hot cargo" clauses in many agreements, he added.

"People are being harmed by these restrictive clauses in agreements," McGeer told the house.

"I don't want the government to outlaw international unions but to outlaw these restrictive clauses which American unions can use to intimidate and then destroy Canadian unions."

Jack Radford (NDP—Vancouver South), a regional representative of the Canadian Labor Congress, said it was quite apparent McGeer was against international unions. He added existing legislation gives workers the opportunity to change their affiliation and "there is a place in the trades union movement for both international and national unions."

The NDP member argued the so-called international unions — he claimed that 70 per cent of Canadian unionized workers belong to them because they offer "better protection" — are really continental or bi-national unions. But he said multi-national unions are already here and will grow in number to protect workers from multi-national business conglomerates.

Colin Gablemann (NDP — North Vancouver Seymour), former research director of the B.C. Federation of Labor, said it is essential that the workers themselves make the decisions "on the whole question of union structure."

He accused McGeer of "serving a narrow insular nationalism" which will do the people of Canada no good.

Unionism has done more to raise the living standards of working people around the world, Gablemann said, than any United Nation agency "I'm aware of."

He said the complaints by workers against international unions aren't really a question of nationalism "but an expression of the alienation and frustration they feel in their jobs." The NDP member added: "They hate their jobs, their employers, and the only way they can relieve those feelings is to go to a union meeting and raise heck."

Gerry Anderson (NDP — Kamloops) told the house that the international union he belonged to was not "dictated to" by its headquarters in Denver, Colo. In fact, he said, it had an elected Canadian director, who now held views on oil transportation different from those of the U.S. union president, "and he isn't going to move from that position."

He suggested that two of the "tightest closed shops" in the province were the Medical Association and the Bar Society. These groups exercised a great deal of authority over their members, he said, and in Saskatchewan, the medical association had, a few years ago, produced one of the worst strikes in the province's history.

He asked King if the minister would consider bringing these organizations under the jurisdiction of provincial labor laws, but King said he had "no plans to interfere in their internal policies or internal structures."

He said he would prefer that those, and similar groups, take on their own responsibilities to govern themselves "in such a manner that they would not invite regulation from the government."

King received his salary vote about 12:15 p.m. after a total of about five hours of debate on it. The rest of the labor estimates, totalling $8.7 million, were quickly passed within the next 10 minutes.

Review Board Criticized

'Same Old Ball Game'

James McKenzie, president of the Society for the Protection of Disability Rights of B.C., issued a statement Friday in response to the setting up of a three-man review to study and make recommendations on appeals by injured workers under the Workmen's Compensation Board.

The society was formed last year to fight as an organized voice for a fair deal from the board for injured workmen and their dependants.

In January the society presented a 14-point petition to labor minister William King requesting sweeping changes to the act and the board.

In his statement. McKenzie said: "For far too long injured workers have been treated as straight statistics by the act with not the slightest trace of any humane consideration . . . for paraplegic workmen, workers without limbs, lost hearing, eyes, lung damage, spinal injuries, having to fight tooth and nail for a reasonable pension to exist on; others being fold to go on welfare or draw on UIC or Canada Disability Pension.

"Regarding this new appeal group, we are willing to give anything a reasonable trial period, but early indications (it's decisions will be final subject to approval of the board) indicate the same old ball game with three new players.

"This society is pledged and dedicated to bring this medieval and inhuman Workmen's Compensation Act and its administrators into line with modern thinking with the rights of the individual held up to the highest of standards."

McKenzie quoted remarks of Mr. Justice Tysoe, chairman of a royal commission on the Workmen's Compensation Act of B.C.

Tysoe had pointed out that the reviewing board is composed of board employees, and had suggested that only the naive would believe that they were completely free to pass unfettered judgment upon claims.

"This new appeal group of three," continued McKenzie, "consisting of two persons from a university and a lawyer are no doubt learned people, but what about the workers? Why is he not represented on this tribunal?

"Where are the labor unions: It is the workers' very lives that are being judged.

"We shall be watching the actions and results of this new appeal board very closely.

"Judging from the requests for help across the land and our already building case files there is an indication to the society that a very serious real problem is in existence in our fair province and can no longer be shrugged off by a handful of bureaucratic figures in an ivory tower."

Marine Calendar

NAVY
HMCS Terra Nova, Kootenay — at sea.
HMCS Endeavour — returns Sunday at noon.
HMCS Rainbow, Thunder — in the dry dock.
MARINE SCIENCES
All ships in port for the weekend.
COAST GUARD
Rider, Racer — in Sandheads patrol area.
Ready — in Gulf Islands patrol area.
Camsell — in Kyuquot patrol area.
Sir James Douglas — in Caamano patrol area.
Quadra — on Station Papa.
Vancouver — in port.
MERCHANT MARINE
Esquimalt — Irish Stardust.
Crofton — Master Stefenos.
Nanaimo — Cape Grafton, Shutoh Maru.
Harmac — Fernwind.
Duncan Bay — Besseggen.
Tahsis — Conon Forest.

Spring is at . . .
THE ROYAL NURSERY
4660 ELK LAKE DRIVE
(Next to the New Motel)
• FRUIT TREES • PERENNIALS
• SHADE TREES • SMALL FRUITS
• FLOWERING TREES AND SHRUBS
• GOOD SELECTION OF EVERGREENS
DAHLIAS — BEGONIAS — LILY OF THE VALLEY
GLADIOLUS — PEONIES
EARLY VEGETABLES
OPEN SEVEN DAYS A WEEK 9 A.M. - 9 P.M.

WHEN YOU'RE READY TO TAKE ON THE WORLD GET A HONDA-FOUR!
To every motorcyclist there comes a day when you want the ultimate – the supreme confidence that comes from knowing your machine has all the performance you'll ever need . . . and more. The world's first super-bike, the Honda CB750 is still on top . . . still the greatest 750-cc superbike around. Dependability? In 24-hour event after 24-hour event last year, the Honda 750-4 kept coming out in front. Also in the same superb, smooth-running class . . . the Honda CB500-4 and the CB350-4. Try them. At your dealer now.

HONDA Yes! You can handle a Honda!
H3-5A
DISTRIBUTED BY: CLARKE SIMPKINS HONDA, 760 Alderbridge Way, Richmond, B.C.

For dependable value you won't beat this one ...anywhere !
New Austin Marina

Prices from $2605
• Reliable MG engine
• All-weather reliability
• Roomy interior
• Front disc brakes with power assist
"YOUR SPORTS CAR HEADQUARTERS" AT
PLIMLEY
ON YATES 382-9121

memo to advertisers

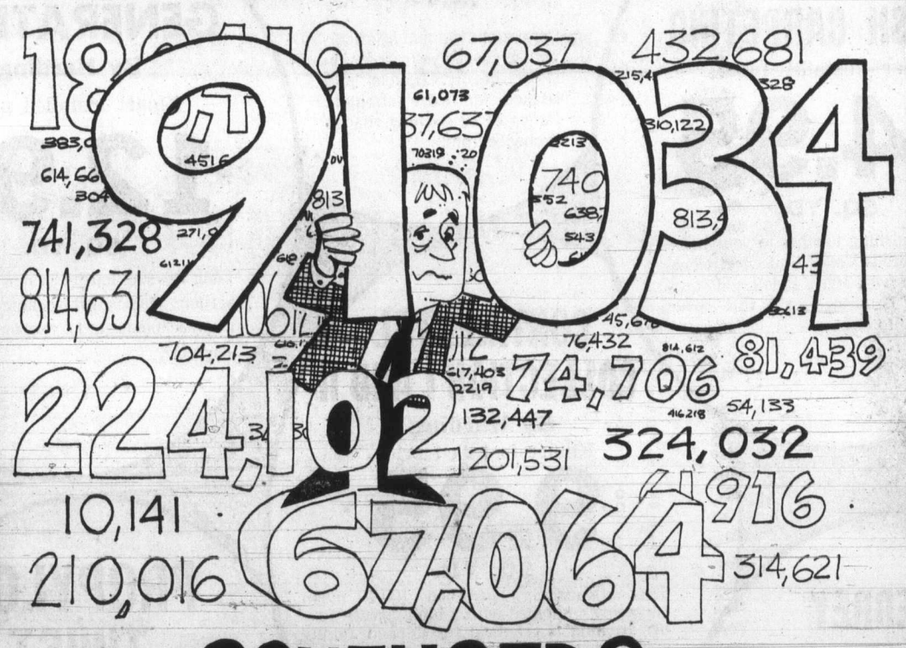

CONFUSED?
Sometimes it is difficult to find your way through all the claims and counter-claims of advertising media.
But there is one no-nonsense report that tells it exactly like it is—not like we (or anyone else) dreams it to be.
That's the report of the Audit Bureau of Circulations, an advertiser controlled circulation fact-finding and fact-reporting organization.
Next time you question a circulation claim, just ask to see proof—the ABC report.
And that's a fact, for sure.
VICTORIA'S DAILY NEWSPAPERS
As a member of the Audit Bureau of Circulations, our circulation records and practices are subject to the scrutiny of regular field audits and the discipline of ABC-determined standards.
AUDITED PAID CIRCULATION ABC

• SHOP DAILY 9 - 5:30 •
• THURS. — FRI. 9 'TIL 9 •
CAPITAL SPRING SALE
CONTINUES THRU MARCH 24TH
SPRING SPELLS PAINTING

HERRING JIGS
The herring are running. A great pastime for young or old at the Gorge or other spots. 10 Hook herring jigs.
SPRING SALE, Each 49¢

BACK PACKER SLEEPING BAG
Compact lightweight summer hiker's bag. Cut size 30"x77" (finished approximately 28"x75") with 1¼-lb. polyester fill. 100% water repellent nylon cover and lining and full zipper. Canadian "MAPLE LEAF" on roll up self hood. Regular 14.95 each. SPRING SALE, Each 12.88
Over 30 models from 7.95 to 139.95

BAPCO MARINE PAINTS AND ENAMELS
Top quality BAPCO marine paints and enamels. A great selection of colors for boats, homes, etc. Made for typical B.C. weather conditions.
MARINE PAINTS QUART SPRING SALE 2.99
GALLON SPRING SALE 9.49
MARINE ENAMELS QUART SPRING SALE 3.49
GALLON SPRING SALE 11.99
PLUS LARGE SELECTION OF BRUSHES, ROLLERS, DROP SHEETS, ETC. AT SPECIAL SAVINGS.

SHINGLE STAIN
Our own good quality "NATIONAL" brand shingle stain for fences, siding, outbuildings, etc. Choose from RED, GREEN, BROWN or BLACK in gallons only.
SPRING SALE GAL. 2.49

INTERIOR LATEX
Our own good quality "CAPITAL" brand interior latex for living rooms, halls, dining rooms or bedrooms. Choose from WHITE or TINTED FREE to any of hundreds of lovely decorator pastel colors.
SPRING SALE GAL. 3.99

EXTERIOR OIL BASE
Last chance at the old prices! Our NATIONAL brand paint is going up in price — so save now! Ideal for fences, outbuildings and general paint-up, clean-up work. Choose from WHITE, GREY, GREEN, BRICK RED, BLUE, BUFF, etc.
GALLON 3.59

HOUSEWARES SPRING CLEAN-UP SAVINGS
• CORN BROOM (Reg. 1.89) 1.49
• MAGNETIC BROOM (Reg. 1.39) 99¢
• SPONGE MOP (Reg. 2.49) 1.79
• YACHT MOP (Reg. 1.19) 89¢
• Deluxe SPOUTED PLASTIC PAIL (Reg. 1.49) 89¢
• TEFLON IRONING BOARD COVER AND PAD 88¢
• PLASTIC UTILITY TUBS (Reg. 1.19) 77¢
• 12" GARAGE OR PATIO BROOM (Reg. 1.89) 1.49
• 4-PIECE PLASTIC MIXING BOWL SET (Reg. 1.89) 99¢

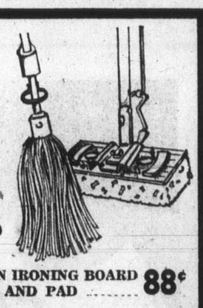

SPRING GARDENING SPECIALS
• HEAVY DUTY ERIE WHEELBARROWS. Wood or steel frame. SALE 37.88
• 6-8-6 or 10-6-4 50-lb. bags for gardens or lawns. SALE 2.88
• ½" x 50 FT. REINFORCED GARDEN HOSE SALE 4.88
• FOLDING PICKET FENCE White or green. 10'x18" high. SALE 1.69
• Long Handle Round Mouth Garden Shovel SALE 2.89
• HAND TOOLS Reg. 95c each. Choice of hand trowel, transplanting trowel or weeder. SALE 49¢
• REPLACEMENT HARDWOOD SHOVEL HANDLE SALE 1.59
• LONG HANDLE SINGLE WHEEL ROTARY LAWN EDGER. SALE 2.99

CAPITAL IRON & METALS LTD.
Downtown
1832 STORE STREET
385-9703

ADVERTISED ITEMS ON SALE

MARCH 16 TO APRIL 14

Kmart

A Division of the S.S. KRESGE COMPANY Limited

CARPET SPECIAL

COMPLETELY INSTALLED FREE!
FULL RANGE OF COLOURS

POPULAR NAME BRANDS OF CARPETING OFFERED FOR THIS DISCOUNT SALE!

HOME DECORATOR SERVICE IS AVAILABLE TO CUSTOMERS THAT FIND IT DIFFICULT TO TAKE ADVANTAGE OF THIS PROMOTION DURING THIS SALE AT OUR STORE

FOR FURTHER INFORMATION CALL

FREE!
- GENUINE RUBBER 60 OZ. UNDERPAD
- DOOR METALS
- TACKLESS STRIPPING EDGES

EXTRA CHARGE FOR SEPARATE STAIRWAYS AND HALLS

MONTICELLO BAY
By Peerless
K mart Installed Price
7.95
SQ. YD.
Continuous filament nylon carpeting covers your floors in sheer beauty. Double jute backed for extra strength. Range of 12 exciting shades to choose from.

VOILA SPLUSH CARPETING
Kmart installed price
14.95
SQ. YD.
Add the finishing touches to your home with glamorous Voila. 14 decorative colours made with 100% nylon and static controlling Brunsmet make this carpet a hard buy to beat.

NEW GENERATION
By Harding
Kmart installed price
12.95
SQ. YD.
Long wearing hardtwist new generation acrilon. This good looking carpet is most economical. 11 two-toned colours available.

CARMEL C.M.H.C. SHAG
Kmart installed price
9.69
SQ. YD.
This medium length C.M.H.C. approved shag is made from 100% continuous filament nylon. The lustre finish adds brilliance to the two-tone colouring. This carpet offers excellent durability with resistance to traffic marks plus ease of care.

CONTINENTAL COLLECTION I AND II
By Harding
Kmart installed price
9.95
SQ. YD.
This attractively patterned 100% nylon carpeting combined with a high density rubber backing is practical for kitchen, family rooms, dens, rec. rooms, or wherever you prefer.

Many colours and patterns available

MONTERREY
By Harding
Kmart installed price
11.95
SQ. YD.
Acrilan plus Monsanto for durability, resilience, easy of care. Notable classic colour combinations make this carpet a designer's distinction.

PROPYLON TWIST
By Canadian Celanese
11.49
SQ. YD.
Easy-to-care-for rugs are woven in a Manor Twist with a deep plush pile for lasting elegance and years of durability. 14 new shades.

ALWAYS BUY Kmart QUALITY SATISFACTION GUARANTEED

FREE INSTALLATION ON THE ABOVE ADVERTISED ITEMS ONLY!

Kmart — UNIVERSITY HEIGHTS SHOPPING CENTRE
3986 SHELBOURNE ST., (SAANICH) VICTORIA, B.C.

OPEN 10 a.m. to 10 p.m. Mon. to Fri. 9 a.m. to 10 p.m. Saturday 477-6902

Construction men, spec
damage done to Toront
mile-an-hour winds. Alt
put up with winds, the

Committee f

Farm

Premier Barrett said Fr
day that a permanent agricu
ture committee will be es
tablished to hear represen
ations from farmers and dra
legislation giving economi
protection to the small farm
er.

Speaking during a 90-minu
appearance on an open-lin
radio program conducted b
Jack Webster of Vancouve
radio station CJOR, Barre
said a bill setting up the com
mittee will be submitted du
ing the current session of th
legislature.

"That committee, as soo
as the session prorogues, wi
immediately travel to ever
single agricultural communi
or region in this province
said Barrett. "It will hear th
farmers directly.

"We will pay the expens
of the B.C. Feleration of A
riculture to do their own wo
and that committee will com
in with legislation th

Durable—is th
British Leylan
and their Aust
proofing and u
standard pro
latest Austin, w
with a speci
Climate Packa
beats the othe

73-H5

—CP

Winds Damage, Warmth Heals

Construction men, spectators and police examine damage done to Toronto construction fence in 55-mile-an-hour winds. Although Torontonians had to put up with winds, they didn't mind the record-breaking 67 degree temperatures that went along with them. Warm, sunny weather was expected to last few days.

'Abolish WCB Medical Staff'

Workmen in British Columbia often aren't getting fair treatment from the Workmen's Compensation Board when they're injured on the job or become ill because of occupational conditions, Oak Bay MLA Scott Wallace told the Legislature Friday.

He suggested that the board's whole own medical staff be scrapped, and the philosophy of the board be changed to give workmen the benefit of any reasonable doubt in deciding whether or not an injury or illness was caused by the job.

In proposing that the board's own medical staff be abolished, Wallace said he felt those injured on their jobs should be treated exactly the same way as any other patient — with treatment given by their own family doctors, then referred, if necessary, to specialists of their choice.

Doctors found it extremely frustrating to have their diagnoses overturned by "doctors sitting in an office in Vancouver," he said.

Sometimes the board doctors had overturned the decisions of five or six other doctors, he said. Their involvement in a case also led to unnecessary delay before treatment was carried out, he said, because they had to approve some treatments, such as some types of surgery.

Another problem he mentioned was "the delightful escape hatch called pre-existing disease," in which compensation is refused because the patient already had some illness or injury possibly related to the one he's allegedly suffered on the job.

This was often used in the case of back injury, when the pre-existing disease was really no more than the normal process of aging, he said.

He also cited cases of workers with asbestosis (a disease of the lungs caused by prolonged exposure to asbestos) who were refused compensation because it wasn't possible to prove absolutely that the disease was asbestosis nor that it was caused by his job.

Labor Minister William King said he felt Wallace's points were "certainly well-taken," and he would consider the suggestion of abolishing the medical staff, which was a new one to him.

Committee for Rural Affairs

Farmers To Be Heard

Premier Barrett said Friday that a permanent agriculture committee will be established to hear representations from farmers and draft legislation giving economic protection to the small farmer.

Speaking during a 90-minute appearance on an open-line radio program conducted by Jack Webster of Vancouver radio station CJOR, Barrett said a bill setting up the committee will be submitted during the current session of the legislature.

"That committee, as soon as the session prorogues, will immediately travel to every single agricultural community or region in this province," said Barrett. "It will hear the farmers directly.

"We will pay the expenses of the B.C. Feleration of Agriculture to do their own work and that committee will come in with legislation this fall . . . economically unique in North America, to protect the small farmer."

Replying to reporters' questions later, Barrett said the permanent committee would be the Legislature's agriculture committee "with possibly a few members added." He said legislation to be introduced during the present session would be a bill authorizing the committee to sit after the session ends.

Barrett said that at a recent meeting with officials of the B.C. Federation of Agriculture he had asked for proposals needed to protect farmers, to make farming viable and dealing with such subjects as marketing procedures for their produce and pensions.

The broadcast carried by 14 radio stations in the province, was designed to allow listeners to question the premier on provisions of the controversial land commission bill now before the Legislature. It came less than 24 hours after some 2,000 shouting, placard-waving farmers demonstrated in front of the Legislature Thursday.

Barrett said the bill introduced in the Legislature was designed to lay out the principles of what his New Democratic Party administration wanted to do to preserve farm land and that amendments would be welcomed and would be incorporated into it before it beecame law.

He complained that "not one single opposition member has put one amendment on the order paper." The opposition parties have been demanding outright withdrawal of the legislation.

He said much of the controversy over the legislation, now up for second reading, resulted from a "gross misconception" of what the government had in mind, but conceded that his administration had done "a very poor public relations job in preparing ourselves and the public for this bill."

Callers appeared to be fairly evenly divided between persons supporting the legislation anl those opposed to it.

Barrett reiterated several times in reply to questions that provisions of the bill restricting compensation resulting from zoning changes "are already the law in this province."

Sit down to elegance!

5 piece setting of Oneida STAINLESS TABLEWARE

'Midsummer' Pattern

Made in Canada

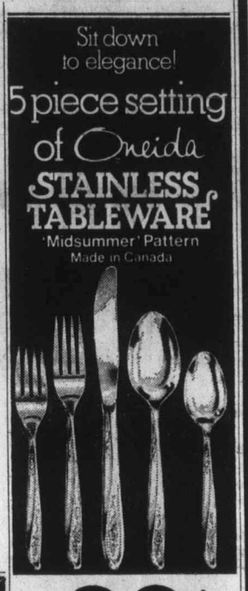

only 99¢

with gasoline purchase of $3.50 or more.

Available at participating Pacific 66 dealers in the lower mainland and on Vancouver Island.

PACIFIC 66

We Care

We honor all credit cards approved by dealer before purchase including CHARGEX.

WE CARE

Sands

Your Six Community Chapels Dedicated to Service

Sensible Prices

Victoria	388-5155
Sidney	656-2932
Colwood	478-3821
Nanaimo	753-2032
Duncan	746-5212
Ladysmith	245-2331

The largest Independent family owned and controlled chain in Canada. Sands since 1912. You are welcome to come in to any of our chapels and see the reverent surroundings.

electric DRAIN CLEANING

24 HOURS

DEPENDABLE SEWER SERVICE

386-8511

"ZONING BY-LAW, 1956, AMENDMENT BY-LAWS (NOS. 306, 307 AND 308), 1973."

CITY OF VICTORIA NOTICE OF HEARINGS

Notice is hereby given that all persons deeming their interest in property affected by the above-mentioned draft Zoning By-law Amendments (Nos. 306, 307 and 308) will be afforded an opportunity to be heard on the matters contained therein before the City Council at a Public Hearing to be held in the Council Chamber, City Hall, on THURSDAY, the 22nd day of MARCH, 1973, at 2:00 P.M.

Copies of the by-laws may be inspected at the office of the undersigned in the City Hall between the hours of 8:30 a.m. and 4:30 p.m., Monday to Friday inclusive.

DRAFT BY-LAW (NO. 306) provides for ONLY:
The rezoning from "R-18 Single Family" to "M 1 Limited Light Industrial" of Lots 18, 19 and 20, Section 4, Plan 2214 (Nos. 487-89-91 Burnside Road E.). (Case of B.C. Holdings Ltd.).

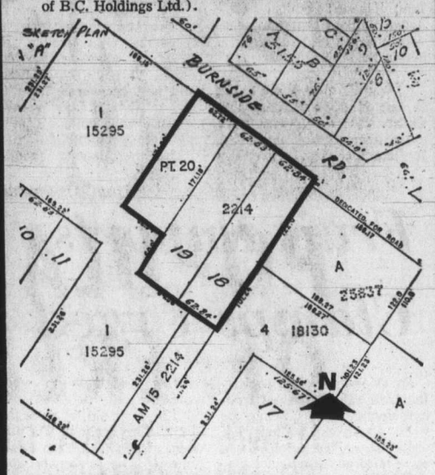

DRAFT BY-LAW (NO. 307) provides for ONLY:
The rezoning from "R-1B Single Family" of Lot 43 and from "C-1S Limited Commercial Service Station" of Lot 44, both of Section 76, Victoria District, Plan 270 to "C-1 Limited Commercial" (southwest corner Fort and Davie Streets). (Case of Komo Developments Ltd.).

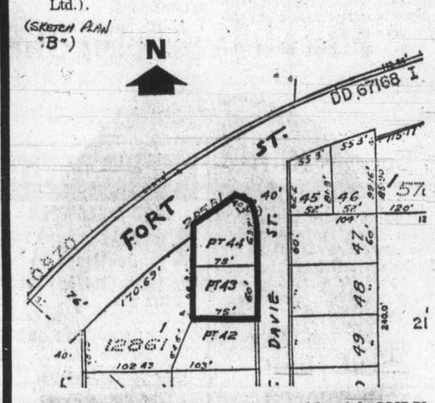

DRAFT BY-LAW (NO. 308) provides for ONLY:
The rezoning from "R-1B Single Family" to "R-3 Multiple Dwelling" of Lot 29, Spring Ridge, Plan 154 (adjacent to southwest corner Johnson Street and Fernwood Road). (Case of Peter Rapanos).

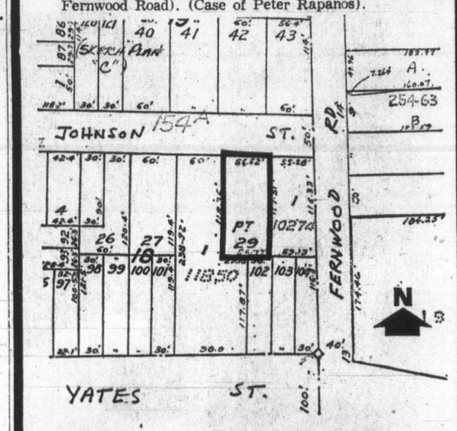

"VICTORIA GARDEN COURT LAND USE CONTRACT AUTHORIZATION BY-LAW, 1973."

TAKE NOTICE THAT a Public Hearing will be held in the Council Chamber, City Hall, on THURSDAY, the 22nd day of MARCH, 1973, following the hearings on the above-mentioned proposals, upon the following question:

"Shall the Corporation enter into a Land Use Contract with Niagara Garden Apartments Ltd. containing such terms and conditions for the use and development of the hereinafter described lands as set forth in the form of contract hereinafter mentioned, the general intent of such Land Use Contract being at the said lands shall not be used except for the purpose of constructing, erecting and maintaining thereon buildings and structures in the manner and places and for the purposes shown on certain drawings prepared by Wade, Stockdill, Armour and Blewett, Architects, numbered 1 to 3 inclusive and entitled "Victoria Garden Court—Proposed Additional Townhouses" and the said lands being more particularly described as:

Lot A, Section Beckley Farm, Victoria City, Plan 15649 and Lots 7, 9, 10 and 11, Section Beckley Farm, Victoria City, Plan 268

AND FURTHER TAKE NOTICE that a copy of the aforesaid form of Land Use Contract and the aforesaid drawings may be inspected at the office of the City Clerk, City Hall, between the hours of 8:30 a.m. and 4:30 p.m., Monday to Friday inclusive.

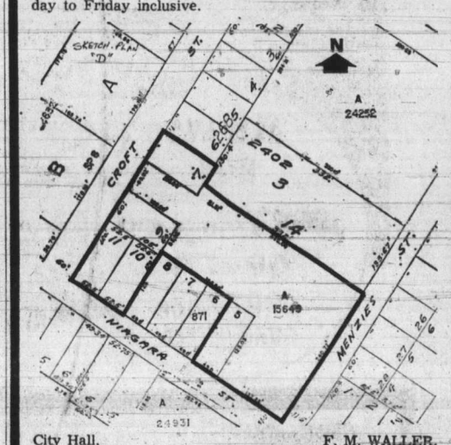

City Hall,
Victoria, B.C.

F. M. WALLER,
CITY CLERK

This is the stuff Austin is made of.

Durable—is the only word for British Leyland's Land-Rover and their Austin Marina. Rust-proofing and undercoating are standard procedures for the latest Austin, which also comes with a special 7-point Cold Climate Package that beats the others cold.

British Leyland's Austin Marina has the same 1800 cc. engine as British Leyland's MGB. And they both have front power disc brakes as standard.

British Leyland's Jaguar is a superb example of timeless styling. They designed the Austin Marina along the same lines.

Built into every Austin Marina are the same kinds of economy and dependability that have made the Austin Mini the choice of over 3 million people who have better things to spend their money on than gas and repairs. Another thing that always impresses people in the Austin Mini is its large interior—especially considering its small exterior.

Of course, the new Austin Marina is built that much bigger outside *and* inside. In fact, the Austin Marina's front and rear seats are wider than most.

Durability. Performance. Styling. Economy. Spaciousness. These qualities, coupled with a low initial price tag are what you look for in a small car today. And these are the qualities Austin has built into Marina. The Marina is not simply the best Austin ever but, quality for quality, feature for feature, very probably the finest car of its type currently being built.

Austin Marina

BRITISH LEYLAND

You'll love it in December like you do today.

The Austin Marina is available in three models: 2-door Deluxe Coupe and 4-door Super Deluxe Sedan (both available with Borg-Warner automatic transmission) and 2-door GT. The Austin Marina is backed by five Canadian parts depots and a coast-to-coast dealer network.

73-H5

Thos. Plimley Ltd., 1010 Yates Street, 382-9121

73-H34

Two-Year Assist To Give Up Heroin

A 23-year-old Port Coquitlam man who came to Victoria Thursday evening to kick his heroin habit will do so — he was sentenced Friday in Victoria Provincial Court to two years in prison.

Gary Eugene Lake and the girl he described as his common-law wife, Joyce Marie Lanes, 17, also of Port Coquitlam, pleaded guilty before Judge William Ostler to separate charges of possession of heroin Friday in Victoria.

"I wanted to kick my habit, to cut it down," Lake told Ostler. "Me and my girl, we came over to kick the habit. We like Victoria . . . we only had a few caps to cut down with."

A member of the RCMP drug squad testified police received information early Friday which caused them to set up surveillance on an apartment at 855 Douglas. At about 10:18 a.m., they saw Lake take a blue balloon from a flowerpot and a syringe from under a rug.

The officer said police waited two minutes and then "entered the room forcibly." He said the blue balloon contained 10 capsules of heroin and was recovered from the girl while she later vomited up an orange balloon containing three more capsules.

The drug squad member said the girl admitted using 12 capsules of heroin a day while Lake admitted using three capsules each time he fixed. The officer did not say how many fixes Lake took each day but later indicated outside court it was three or four.

The girl, first to appear, was remanded in custody by Ostler to March 28 for a presentence report and sentence. Prosecutor Cecil Branson then read a record for Lake that dated back to 1966 and included convictions on a serious narcotics charge and for a robbery with violence.

Just before imposing the two-year term, Ostler said to Lake:

"You know there is no hope of a future for either of you this way."

Lake replied: "Yeah, I know. I realize that."

PROVINCIAL COURT

Bail of $7,500 was arranged Friday for Jo Ann Brenda Anderson, 17, of 4060 Cedar Hill Crossroad, charged with non-capital murder in the March 9 stabbing death of her mother, Mrs. Shirley Lorraine Anderson, 38, at their home.

The bail had been set Wednesday in B.C. Supreme Court in Victoria and Miss Anderson arose from the spectators' section of Victoria Provincial Court when her case was called Friday afternoon.

After considerable discussion with defence lawyer Cecil Branson, Judge William Ostler set April 24 and 25 as the dates for the mandatory preliminary hearing of the charge.

Three narcots trials were bumped so the hearing can be held in time for a higher-court trial at the next B.C. Supreme Court assizes in May, if Ostler decides there is enough evidence for a committal. Otherwise, the charge might have gone undecided until late next fall.

□

Last-minute drilling and hammering by workmen finishing a third court section, due to open Monday, was so noisy a trial across the hall in the section of Judge Harold Alder had to be adjourned.

Aldon William Pelton, 33, faced trial on a five-count Colwood RCMP charge of contributing to juvenile delinquency last July 22.

Senior Judge Ostler ordered continuation of the work so the third section, already three weeks late, could be completed on time. Pelton's trial was adjourned to May 15 in the new section, where Judge F. S. Green will preside.

□

Sarah Monkhouse, 17, was remanded in custody by Ostler to Wednesday for sentence after she pleadeed guilty to a Victoria charge of breach of a 12-month probation order that she received last Nov. 28 in Courtenay for possession of hashish.

The probation was part of a conditional discharge and one of the conditions was a ban on a change of address without permission. Yet the girl moved to Toronto in January without telling anyone.

Ostler said one of the dangers of such discharges was that "young people like you think you got away with it . . . You may not be prepared to obey your parents, you may not even be prepared to obey your probation officer but I can assure you that you are going to obey the orders of the court."

□

In traffic court, Alder imposed a $350 fine as penalty for Edward Earl Kovack, 46, of 1544 Bank, who pleaded guilty to a charge of impaired driving Friday in Victoria.

Second Ice Area 'Practical' Idea

A second ice surface for Saanich based on the design of Surrey's Cloverdale ice rink and costing Saanich taxpayers less than $300,000 is under study by municipal recreation staff.

Saanich's indoor recreation chairman Ald. Fred Severson said after a tour Thursday of four arenas in Surrey and Delta that a low-cost, no-frills arena for Saanich was a practical proposition that could go to public referendum this fall.

Accompanied on his tour by recreation manager Bill Young and Rob Campbell, George Pearkes Arena maintenance chief, Severson said the three were most impressed by the Surrey rink built last fall at a cost of $425,000 with a seating capacity for 350 people.

Other arenas visited by the men were Surrey's Newton ice rink, which is to be opened this spring, the North Surrey ice rink and the South Delta ice rink opened last September.

Severson said he thought Saanich staff now could come up with a draft design for a Saanich rink based on the Cloverdale arena that would keep total costs under $500,000. Of this it was likely provincial and federal grants could provide $200,000.

He said the work being done could enable Saanich to provide a detailed brochure for the public prior to going to referendum, possibly in the late fall.

"Anything under $500,000," he said, "and we are doing great, particularly when looking at provincial and federal assistance."

Fruit Imports Clamps Urged

An Okanagan fruit packaging firm said Thursday trade agreements on fruit imports with countries having low wages should be reconsidered by federal and provincial governments.

Allied Growers Ltd. submitted a brief to the provincial standing committee on agriculture.

The firm said B.C.'s fruit industry cannot compete with these countries at present Canadian wages.

The firm also asked the committee to decentralize marketing. B.C. Tree Fruits Ltd. now controls packaging, storing and sale to wholesalers.

"There should be more than one selling agency," the firm said, urging B.C. Tree Fruits' monopoly be broken so competition can be brought into this area of marketing.

The brief also recommended that the B.C. Fruit Marketing Board control sales so producers will receive an adequate return.

J. R. Hume, Allied president, said the firm has a plan to take produce directly to the consumer, bypassing B.C. Tree Fruit controls and establishing outlets similar to farmers' markets.

Cancer Kitty Up Sharply

TORONTO (CP) — The National Cancer Institute of Canada has awarded $4,950,221 for cancer research programs this year. The awards are about $1 million more than last year.

Seal Hunt Hampered

OTTAWA (UPI)—Extremely bad weather off Canada's east coast has considerably hampered the annual seal hunt, the fisheries department reported.

ALGINURE
LIQUID SEAWEED
1c Sale Continues
Buy 1 gal. (160 oz.) $4.50
Extra gal. .01
$4.51
Also available Alginure Soil Conditioner and Alginure Compost Activator Gel.
Sidney Seaweed Products
In Business In Sidney since 1962
No Connection with any other firm.
Martin Phillip
Robert Woodford

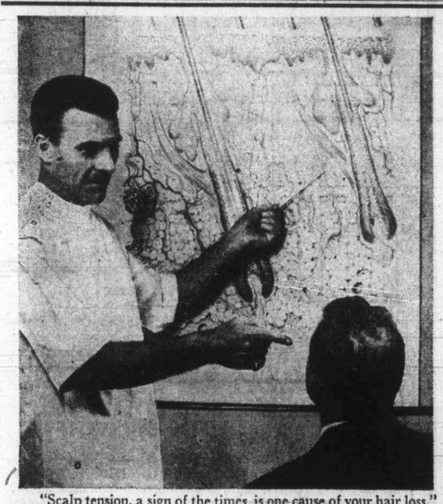

"Scalp tension, a sign of the times, is one cause of your hair loss," says Harrison trichologist to balding man. Harrison directs the famous Harrison Hair and Scalp Specialists, whose main office is in Vancouver. They are sending a specialist here to advise men and women how to correct hair troubles by home treatment.

How to save and improve your hair demonstrated by expert here Mon. & Tues.

New home treatment methods for preventing baldness — and improving the appearance of thicker hair will be demonstrated in Victoria this Monday and Tuesday, March 19 and 20.

This news was released here today by Harrison Hair & Scalp Specialists. In their announcement, they named trichologist K. Dowdall to conduct the Victoria clinic. Mr. Dowdall will personally examine hair-worried men and women from 1:00 p.m. to 8:00 p.m. Monday and Tuesday at the Sussex Appts. hotel.

NO OBLIGATION

"I want to make it clear that you incur no obligation by seeing Mr. Dowdall.

Your only obligation is to yourself — to free your mind of worries about excess hair loss, dandruff, itching or other scalp disorders, by learning how to take care of your hair. If your trouble is beyond the scope of Harrison treatment, we will frankly tell you so."

We cannot help men who are slick-bald after years of gradual hair loss. But where your scalp still creates hair, we can at least improve what you have. The important thing is: DON'T WAIT UNTIL IT'S TOO LATE!

"Our biggest problem is not in doing what we claim to do. But to overcome the average man's initial skepticism is sometimes difficult. He's usually quite desperate by the time he nerves himself to see a Harrison trichologist. He's 'tried everything'. So he starts consoling himself with one of the old superstitions about hair:

That men naturally lose hair as they get along in years; that nothing can be done to prevent excess hair loss — and a lot of other notions that we know are not true today."

FREE SCALP EXAMINATION

See Mr. Dowdall in person. Learn how baldness can be avoided and hair growth encouraged. The new Harrison method permits you to save and improve your hair in the privacy of your own home.

For an examination and discussion of your hair problems ask the desk clerk at the Sussex hotel Monday or Tuesday between 1:00 p.m. and 8:00 p.m. for Mr. Dowdall's suite number. You don't need an appointment. Examinations are given in private.

it's your MOVE to savings at SIMPSONS Sears

ONE DAY ONLY! SATURDAY 9:30 to 5:30

Personal Shopping Only. We Reserve The Right to Limit Quantities.

40-Piece Ironstone Set — Simpsons-Sears Low Price 12.97 Set. Popular English 'Blackberry' pattern. Set includes setting for eight, resists chipping, cracks. Tableware (34) Personal Shopping

Dream Lift Bra by Wonder Bra — Sale Price 4.77 ea. Reg. $7 each. Terylene lace, softly underlined cups, wired for support. White in sizes 32-36A; 32-38B; 32-36C. Limited Quantities. Intimate Apparel (18)

Clearance Women's Sweaters — Simpsons-Sears Low Price 2.99 ea. Fashionable pullovers in a variety of solids and stripes. 100% acrylic for easy care or 100% Shetland. Sizes S.M.L. Women's Sportswear (7) Personal Shopping

Wesclox Quality Alarm Clocks — Low Price 4.47 to 12.97 ea. Choose from keywind, electric and battery operated style clocks All models with a full year guarantee. Some travel alarms in group. Jewellery (4) Personal Shopping

Save 21% on Opaque panty hose — Sale Price 67c ea. Reg. $85 pair, 36 denier opaque panty hose from waist to toe reinforced toe with nude heel. Beige, Brown, Navy. B fits 100-150 lbs. Personal Shopping Hosiery (78) Personal Shopping

Umbroller Baby Stroller — Low Price 19.97. Reg. 24.98. Lightweight aluminum frame with quality mesh seat. Folds like umbrella at touch of a toe. Blue or Pumpkin colour. Safety strap. Infants' Wear (29) Personal Shopping

45" rayon taffeta lining — Simpsons-Sears Low Price 69c yd. Ideal for lining of fabrics, especially synthetics. Colours include Green, Gold, Black, Red, Purple, Grey, Turquoise. Fabrics (20) Personal Shopping

Sayelle acrylic sports yarn — Sale Price 44c ball. Reg. 53c ball. Machine wash and dry. White, Beige, Yellow, Scarlet, Red, Turquoise, Royal, Oatmeal. 3-ply 1-oz. skein. Notions (23) Personal Shopping

Baby Sayelle acrylic yarn — Sale Price 47c ball. Reg. 59c ball. Machine wash and dry. White, Blue, Maize, Blue, Pink, Lilac colors. Available in 3-ply 1-oz. ball. Shop early for the best selection. Notions (23) Personal Shopping

Scoured aran pure virgin wool — Sale Price 57c ball. Reg. 75c ball. Hand wash. The original Irish wool! Available in natural color only. 2-oz. ball. Great for sweaters, etc. Notions (25) Personal Shopping

Full fashioned brief and bikini — Sale Price 77c pr. Reg. $1 pair. Nylon fabric is stretch fitting and superbly tailored. Choose from assorted colors. Sizes S.M.L. Oversize. Reg. 1.29 pr. 97c. At Home Wear (32) Personal Shopping

Save 30% Kenmore Curl 'n comb set — Sale Price 3.47 set. Reg. 4.98 set. 3 interchangeable rollers for any size curl. Styling comb attachment for straightening or teasing. Heavy duty plastic handle. Health and Beauty (8) Personal Shopping

Save $10 to $16 on Denise Bedspreads — Sale Price 19.97 twin. Reg. $36.95 each. Fashioned from polyester. Machine or hand wash. Mauve, Gold or Lime. Oversize. Reg. $55.95 ea. 35.97. Drapery (35) Personal Shopping

'Snow Queen' Flannelette Sheets — Sale Price 2.97 twin double. Reg. 4.89 each. Bleached 'Snow Queen' sheets are pure White with Gold/Green or Blue/Rose border. Double/Queen. Reg. 5.89 ea. 3.97. Staples (96) Personal Shopping

Fashionable Plaid Bags — Simpsons-Sears Low Price 6.99 pr. Semi-bag styling in assorted popular plaid patterns. Polyester, acrylics, cotton blends. Zipper fly front. Wide choice of colours. Sizes 10 to 18. Women's Sportswear (7) Personal Shopping

Stock up and save on vacuum bags — Sale Price 2 pkts. 2.27. Reg. 2 pkts. 2.98. Our bags can fit Kenmore, Electrolux, Lewyt, Hoover, Eureka, Singer, Viking, G.E. and Apex. Stock up now! Vacuums (20V) Personal Shopping

16-gal. galvanized garbage can — Sale Price 2.97 ea. Reg. 4.29 each. Heavy gauge galvanized steel. Handy size for many uses. Hardware (32) Personal Shopping

Sterling Silver Charm Bracelet — Sale Price 12.45 Ea. Double link style bracelet with box catch and safety clip. A lovely gift idea. Jewellery (4) Personal Shopping

Stainless steel electric kettle — Sale Price 5.97 ea. Reg. 6.99 each. Heavy gauge stainless steel with cool handle. Electricals (30) Personal Shopping

6 transistor AM pocket size radio — Sale Price 7.97 ea. Reg. 9.97 each. Features 2¾" dynamic speaker. Complete with carrying strap, earphone and 2 AA batteries. A good value! TVs, Stereos (37) Personal Shopping

36" popular Highlander plaids — Simpsons-Sears Low Price 97c yd. Assorted tartan fashion plaids, new and 50% avail. Complete in easy-care — they're permanent press! Fabrics (20) Personal Shopping

Save $2 on 6 ft. bicycle cable lock — Sale Price 2.97 twin/dbl. Reg. 4.99 each. 6-ft. long strong steel cable inside vinyl sleeve to prevent scratches. Padlock-type lock with 2 keys. Sports Centre (6) Personal Shopping

Universal car radio — Sale Price 19.97 ea. 12V universal radio with 12-watt speaker, ground. Black and Chrome face plate, built-in aerial 6" speaker and tone control.

Little Friend panty hose — Sale Price 77c pr. Reg. 1.29 to 1.79. Choose from junior, regular and statuesque sizes in Honey Beige, Hint o' Brown and Grey Mist colours. Shop early for best selection. Hosiery (75) Personal Shopping

Slick-down 12"x12" carpet tiles — Simpsons-Sears Low Price 67c ea. Nylon shag tiles are cushion backed, super strong adhesive holds them firm. Good choice of colours. Do it yourself and save! Limited quantity. Floor Fashions (23) Personal Shopping

Simpsons-Sears, Hillside: 3190 Shelbourne Street. Lots of Free Parking . . . No Tickets, No Time Limit. (3-56)

The

THIRD SECTION

For Abori

Abu

By MAXIMILIAN WALS
Colonist-Monitor Service

CANBERRA, Australia an abundance of dollars solve Australia's aborig problem, then the Whit government is well on way.

Since it won the Austra election on Dec. 2, the L government has been disp ing largesse for all sort aboriginal projects ran from setting up alligator turtle-processing operation buying school buses.

The most important has been the establishmen a judicial inquiry into v and means of giving abor als land rights.

This is a policy that former government firmly jected.

The main opposition to came from the junior par in the coalition, the Cou Party, which derived ele al and financial support grazing and mining intere

To ensure that it hac way, the Country Party i ed on having control of ministeries that most aff aboriginal affairs.

This attitude on the pa the Country Party becar major issue in Australian tics, as the aboriginies, active help from stu groups, began agitating land rights.

Last year a band of ab nes embarrassed the go ment and obtained cons able publicity for the cau pitching tents opposite P ment House and setting "aboriginal embassy."

The government was u to evict them from the P ment House lawns becau a lgeal loophole in the ordinances.

Drinks at 1 In Washingt

OLYMPIA, Wash. (A A measure lowering drinking age in Washing 19 has become law wit signature of Governor Evans. Ninteen and 20 olds will be able to step the bar legally at 12:01 June 7.

SLEGG

Beat the I
2 x 4 DRES
CEDAR LUMB
Use it for
8 Ft. 10 Ft. 12 Ft.
96¢ 1.20 1.44
2 x 4 ROUGH CEDAR
12 Ft. 14 Ft. 16 Ft.
1.44 1.68 1.92
2x6 DRESSED CEDAR, 10 Ft. ONLY 1.50
2x8 DRESS
6 Ft. 8 Ft. 10 Ft. 12
60¢ 1.92 2.40 2.
1x6 ROUGH C
6 Ft. 8 Ft. 10 Ft.
66¢ 88¢ 1.10
CLEARANC
1x12 Wavy Ed
Short Lengths—6
3 Ft., Per Bundle
4 Ft., Per Bundle
5 Ft., Per Bundle
1 x 4 COM
6 Ft. 8 Ft.
36¢ 48¢
2 x 2 S
6 Ft. 7 Ft. 8
36¢ 42¢ 4
PARTIC
4x8x¼. ONLY
4x8x⅜. ONLY
4x8x½. ONLY
4x8x⅝. ONLY
4x8x¾. ONLY
PLY
4x8x5/16 Unsanded D
4x8x⅜ Unsanded De
4x8x½ Unsanded De
4x8x⅝ Unsanded De
4x8x¾ Unsanded De
Galvanize
FEN
50 Ft. Rolls—42" Hi
ONLY, Roll
COMPOST BOX
Pre-cut from Rough Cedar. ONLY
CASH WAY LUMBER PRICES

The Daily Colonist.

THIRD SECTION VICTORIA, B.C., SAT., MARCH 17, 1973 PAGE TWENTY-ONE

For Aboriginal Problem

Abundance of Dollars

By MAXIMILIAN WALSH
Colonist-Monitor Service

CANBERRA, Australia — If an abundance of dollars can solve Australia's aboriginal problem, then the Whitlam government is well on the way.

Since it won the Australian election on Dec. 2, the Labor government has been dispensing largesse for all sorts of aboriginal projects ranging from setting up alligator and turtle-processing operations to buying school buses.

The most important step has been the establishment of a judicial inquiry into ways and means of giving aboriginals land rights.

This is a policy that the former government firmly rejected.

The main opposition to this came from the junior partner in the coalition, the Country Party, which derived electoral and financial support from grazing and mining interests.

To ensure that it had its way, the Country Party insisted on having control of the ministeries that most affected aboriginal affairs.

This attitude on the part of the Country Party became a major issue in Australian politics, as the aboriginies, with active help from student groups, began agitating for land rights.

Last year a band of aborigines embarrassed the government and obtained considerable publicity for the cause by pitching tents opposite Parliament House and setting up an "aboriginal embassy."

The government was unable to evict them from the Parliament House lawns because of a lgeal loophole in the local ordinances.

Australian aborigine

By the time it pushed the requisite ordinance through parliament, sufficient forces had mobllized to make the eviction a nasty confrontation between aborigines and police.

At the hustings, Labor leader Gough Whitlam repeatedly achieved the loudest cheers of his set piece speech when he said: "More than any foreign aid program, more than any international obligation which we meet or forfeit, more than any part which we may play in any treaty or agreement or alliance, Australia's treatment of her aboriginal people will be the thing upon which the rest of the world will judge Australia and Australians — not just how but in the greater perspective of history."

Since election, Whitlam has moved swiftly to implement his program in respect to aborigines.

His minister for aboriginal affairs, the first to hold the title, Bordon Bryant, a long-time campaigner for aboriginal rights, has flown throughout the continent to talk with aboriginal groups and has appointed a council of aborigines to advise him on their problems.

But two centuries of cultural disadvantage lie at the root of the aboriginal problem.

In many areas they have been systematically discriminated against, and for most the traditional tribal form of life is a thing of the past as they have gravitated to city ghettos.

Drinks at 19 In Washington

OLYMPIA, Wash. (AP) — A measure lowering the drinking age in Washington to 19 has become law with the signature of Governor Dan Evans. Ninteen and 20-year-olds will be able to step up to the bar legally at 12:01 a.m. June 7.

Real thing!

MGB

New cockpit. With new console. But the same high spirit that has made MGB one of the world's best-loved sports cars. See it at

YOUR SPORTS CAR HEADQUARTERS

PLIMLEY

1010 YATES

382-9121

SLEGG'S CASHWAY LUMBER

— LUMBER SPECIALS —

Beat the High Cost of Building — Buy for the Best Price

2 x 4 DRESSED CEDAR
CEDAR LUMBER SPECIALS
Use it for many jobs.
8 Ft. 96¢ | 10 Ft. 1.20 | 12 Ft. 1.44 | 14 Ft. 1.68 | 16 Ft. 1.92 | 18 Ft. 2.16

2 x 4 ROUGH CEDAR
12 Ft. 1.44 | 14 Ft. 1.68 | 16 Ft. 1.92
2x6 DRESSED CEDAR, 10 Ft. ONLY 1.50

CLEARANCE SPECIAL
2x4—6 Ft. Rough Cedar. ONLY 24¢

2x8 DRESSED CEDAR
6 Ft. 60¢ | 8 Ft. 1.92 | 10 Ft. 2.40 | 12 Ft. 2.88 | 14 Ft. 3.36 | 16 Ft. 3.84 | 18 Ft. 4.32

1x6 ROUGH CEDAR BOARDS
6 Ft. 66¢ | 8 Ft. 88¢ | 10 Ft. 1.10 | 12 Ft. 1.32 | 14 Ft. 1.54 | 16 Ft. 1.76

CLEARANCE SPECIAL
1x12 Wavy Edge Cedar Siding
Short Lengths—6 Pieces Per Bundle
3 Ft., Per Bundle 1.95
4 Ft., Per Bundle 2.60
5 Ft., Per Bundle 3.00

1 x 4 COMMON BOARD
6 Ft. 36¢ | 8 Ft. 48¢ | 10 Ft. 60¢ | 12 Ft. 72¢

2 x 2 SPECIAL
6 Ft. 36¢ | 7 Ft. 42¢ | 8 Ft. 48¢ | 10 Ft. 60¢ | 12 Ft. 72¢

PARTICLE BOARD
4x8x¼. ONLY $3.95
4x8x⅜. ONLY $4.20
4x8x½. ONLY $4.75
4x8x⅝. ONLY $5.10
4x8x¾. ONLY $6.95

PLYWOOD
4x8x5/16 Unsanded Degrade. ONLY 3.99
4x8x⅜ Unsanded Degrade. ONLY 4.71
4x8x½ Unsanded Degrade. ONLY 6.29
4x8x⅝ Unsanded Degrade. ONLY 7.50
4x8x¾ Unsanded Degrade. ONLY 8.39

Galvanized Chain Link FENCING
50 Ft. Rolls—42" High. ONLY, Roll 21.95

1x6 Ranch Panel. 3 Ft. Only. Each 19¢

2 x 4 FRAMING LUMBER
Utility Grade—So many uses.
8 Ft., ONLY 80¢
10 Ft., ONLY 1.20
12 Ft., ONLY 1.44
14 Ft., ONLY 1.68
16 Ft., ONLY 1.92

1 x 6 COMMON BOARDS
6 Ft., ONLY 58¢
8 Ft., ONLY 77¢
10 Ft., ONLY 97¢
12 Ft., ONLY 1.30
1x6 SHIPLAP. Lin. Ft. 8¢

1x6 Economy Grade Boards Lin. Ft. 4¢

LUMBER SHORTS
2 x 3 — 6 Ft. ONLY 40¢
2 x 4 — 6 Ft. ONLY 50¢
2 x 6 — 6 Ft. ONLY 60¢
2 x 8 — 6 Ft. ONLY 80¢
2 x 10 — 6 Ft. ONLY 99¢

WINDOW PLANTERS
Made from Select Rough Cedar.
36" Long ONLY 3.95
48" Long ONLY 4.95
60" Long ONLY 5.95

PRE-HUNG DOORS
Ready to Install
2'6"x6'8"x1⅜" — No. 1 Jamb Stock
Stanley Butts — Quality Weiser Latch Set. ONLY 24.95

WINDOW SPECIALS
Clearance Items
3 ONLY—10 ft. x 2 ft. Aluminum Window Slider each 15.00
1 ONLY—10 ft. x 2'6" Aluminum Window Slider 15.00
1 ONLY—3 ft. x 4'6" Aluminum Window Slider 10.00

4 x 8 x ¼ HARDBOARD
Reject Grade. ONLY 2.39

2 x 6 UTILITY GRADE
8 Ft., ONLY 1.20
10 Ft., ONLY 1.50
12 Ft., ONLY 1.80

STRAPPING SPECIAL
1 x 3 Random Lengths ONLY, Lin. Ft. 3¢
1 x 4 Random Lengths ONLY, Lin. Ft. 4¢

SCREEN BLOCKS
For Patio Privacy
12 x 12 San Bernadine. ONLY 55¢
12 x 12 San Gabriel. ONLY 55¢
12 x 12 San Hernandez. ONLY 55¢
12 x 12 San Juan. ONLY 55¢
8 x 8 Pilaster Blocks ONLY 42¢

CONCRETE MIXES
80-lb. Concrete Mix 1.59
80-lb. Topping Mix 1.59
80-lb. Mortar Mix 1.59
Cement, Per Bag 2.10

CONCRETE PATIO SLABS
2 x 8 x 16 ONLY 23¢
2 x 12 x 12 ONLY 49¢
2 x 12 x 16 ONLY 67¢
9 x 18 Pebble Design ONLY 55¢
12 x 24 Pebble or Diamond ONLY 1.10
20 x 20 Pebble or Diamond ONLY 1.45
24 x 24 Pebble or Diamond ONLY 2.10
24 x 30 Pebble or Diamond ONLY 2.60

Every Yard Needs One CONCRETE BLOCK INCINERATORS ONLY 13.95

8 x 8 x 16 CONCRETE BLOCKS 55¢

SPRING CLEARANCE SPECIALS
ALUMINUM COMBINATION DOORS
1 Only—30"x78" Left Hand Hinge. ONLY 29.95
1 Only—30"x76" Right Hand Hinge ONLY 29.95
1 Only—34"x80" Left Hand Hinge. ONLY 29.95
1 Only—34"x80" Right Hand Hinge ONLY 29.95
Complete With Hardware

ALUMINUM EXTENSION LADDERS
For Spring Painting
20 Ft. with Rope and Pulleys 32.95
24 Ft. with Rope and Pulleys 38.95

COMPOST BOXES Pre-cut from Rough Cedar. ONLY 9.95
WORK BENCHES Pre-cut. Ready to assemble. ONLY 14.95
PICNIC TABLES Pre-cut. Ready to assemble. ONLY 17.95

CASH WAY LUMBER PRICES

SLEGG BROTHERS | LUMBER LIMITED
3955 QUADRA STREET, VICTORIA PHONE 479-7151
SIDNEY BRANCH, 9764 FIFTH ST. PHONE 656-1125

OPEN 7:30 A.M. TO 5:30 P.M.

LONDON FOR LESS

from $249

Return Air Fare from Vancouver

Now you can fly PWA to London for only $249 . . . and still enjoy all the trimmings, like complimentary bar with gourmet meals. You don't have to join a club to do it either. All you do is call your nearest travel agent . . . he does the rest! You can relax, forget the details and look forward to your LONDON FOR LESS Charter flight with Canada's oldest and largest tour operator – Suntours Limited, in association with the Royal Bank.

PACIFIC WESTERN AIRLINES

Vancouver·London(Gatwick)·Vancouver

Departure Number	Departure Date	Return Date	No. of Days	Price per Person	Must Book Before
187	May 01	May 28	27	$279	Mar 30
188	May 02	May 30	28	$279	Mar 30
190	May 06	Jun 03	28	$279	Apr 03
193	May 10	Jun 06	27	$279	Apr 06
194	May 11	Jun 08	28	$279	Apr 06
197	May 15	Jun 23	39	$279	Apr 10
201	May 19	Jun 17	29	$279	Apr 18
202	May 20	Jun 18	29	$279	Apr 19
205	May 24	Jun 14	21	$279	Apr 23
206	May 25	Jun 11	17	$279	Apr 24
209	May 29	Jul 13	45	$279	Apr 27
210	May 30	Jun 28	29	$279	Apr 27
213	Jun 02	Jul 02	30	$279	Apr 02
214	Jun 03	Jul 03	30	$279	Apr 03
217	Jun 07	Jun 26	19	$279	Apr 06
218	Jun 08	Jul 08	30	$279	Apr 06
221	Jun 13	Jul 06	23	$279	Apr 11
222	Jun 14	Jul 10	26	$279	Apr 12
225	Jun 17	Jul 14	27	$279	Apr 16
226	Jun 18	Jul 18	30	$279	Apr 16
229	Jun 22	Jul 19	27	$319	Apr 20
230	Jun 23	Jul 22	29	$319	Apr 20
233	Jun 27	Jul 24	27	$319	Apr 25
234	Jun 28	Jul 28	30	$319	Apr 26
238	Jul 03	Aug 02	30	$319	Apr 02

Departure Number	Departure Date	Return Date	No. of Days	Price per Person	Must Book Before
247	Jul 15	Aug 16	32	$319	Apr 13
250	Jul 18	Aug 18	31	$319	Apr 17
251	Jul 19	Aug 21	33	$319	Apr 18
254	Jul 23	Aug 23	31	$319	Apr 20
255	Jul 25	Aug 27	33	$319	Apr 24
258	Jul 29	Aug 28	30	$319	Apr 27
259	Jul 30	Aug 31	32	$319	Apr 27
262	Aug 02	Sep 02	31	$319	May 03
263	Aug 03	Sep 05	33	$319	May 04
266	Aug 08	Sep 07	30	$319	May 09
269	Aug 12	Sep 11	30	$319	May 11
270	Aug 13	Sep 12	30	$279	May 14
273	Aug 17	Sep 15	29	$279	May 18
274	Aug 18	Sep 17	30	$279	May 18
277	Aug 22	Sep 20	29	$279	May 23
278	Aug 23	Sep 22	30	$279	May 24
281	Aug 27	Sep 26	30	$279	May 28
282	Aug 28	Sep 27	30	$279	May 29
285	Sep 01	Sep 30	29	$279	Jun 01
286	Sep 02	Oct 01	29	$279	Jun 01
289	Sep 06	Oct 03	27	$279	Jun 07
290	Sep 07	Oct 09	32	$279	Jun 08
293	Sep 11	Oct 12	31	$279	Jun 12
294	Sep 23	Oct 15	22	$249	Jun 22
297	Oct 12	Nov 07	26	$249	Jul 12
300	Nov 04	Nov 25	23	$249	Aug 04

All flights offered are governed by A.B.C. requirements and will be by P.W.A. Boeing 707 Aircraft seating 153 persons. A deposit of not less than 25% is required and is non refundable except when the A.B.C. Charter is not performed.
Schedules and Fares subject to Terms and Conditions published in Suntours LONDON FOR LESS programme.

Call Your Travel Agent NOW for an Immediate Booking

ROYAL BANK suntours

BLANEY'S TRAVEL SERVICE
920 Douglas, 382-7254
1503 Wilmot, Oak Bay
596-4531

BAINS INTERNATIONAL TRAVEL SERVICE
1710 Douglas
(Across from The Bay)
386-6363

BURRITT TRAVEL
635 Yates St.
386-7574

4 SEASONS TRAVEL
620 View St.
384-7108

PAULIN 382-9168

TOTEM TRAVEL MAYFAIR 386-3277 Hillside 388-6281

TRAVELWORLD 382-3121 On View at Douglas

WESTERN CANADA TRAVEL
729 Johnson St.
385-1115

TRAVELEYDEN TOURS LTD.
768 Fort St.
388-4301

BCAA Travel Agency
1075 Pandora
382-8171
Northbrook Shopping Mall, Nanaimo
758-7377

NEWSPAPER ADVERTISING SELLS THE MOST

Catch Limits: Politicians Land in Net

By PETER TONGE
Christian Science Monitor

Twice a year the trim-looking stern trawler Albatross puts out to sea from Woods Hose, Mass., on a special six-week cruise. Its purpose: To assess fish populations in something like a million square miles of ocean.

From its findings, the U.S. National Marine Fisheries Service estimates the maximum catch the northwest Atlantic fishing grounds can tolerate the following year without jeopardizing its ability to replenish itself.

Fishing nations and oceanographers the world over may disagree on many things. But there is almost total unanimity now on the need to limit the fish catch in many areas if the resource is to be sustained. Hence the work being done by such as the Woods Hole-based Albatross and similar vessels around the globe.

The so-called limitless abundance of the sea has been exposed as a myth in the past decade, as the catch of species after species has declined in the older fishing grounds.

The beneficial effect of two world wars on North Sea fishing is also being more frequently cited in support of establishing fishing quotas.

This oldest of European fishing waters was badly depleted of fish — flat fish in particular — when the First World War broke out. Hostilities prevented large-scale fishing for four years and when peace brought fishing fleets back into the area, stocks had replenished themselves remarkably. Fish size as well as quantity was up dramatically. It was the same when trawlers ventured out after almost six years of war in late 1945.

If not too depleted, fish stocks would appear to have a remarkable capacity for replenishing themselves.

Rule by Areas

Since the Second World War, various international commissions have sprung up to devise common policies governing fishing in a given area or for a specific species.

For instance the International Commission for North Atlantic Fisheries, is an area commission. It deals with all fishing in the vast northwest Atlantic. It comprises 16 nations which regularly trawl the area, including the once-rich George's and Brown's Banks off the northeast coast of America.

In contrast, the International Pacific Tuna Commission is concerned only with a particular fish species. All told there are eight commissions covering fishing in the greater part of the oceans. As yet however, they represent a

HARVESTING THE OCEANS
Last in Series

patchwork of national, bi-national, and multi-national agreements, supported only by vague international accord.

For this reason, many look to the United Nations Law of the Sea conferences in New York in November and then in Santiago, Chile, in 1974 to lay the ground rules for improved international co-operation.

Sideline Hauls

The conference has been called to write a treaty for the development of ocean resources as a common heritage for mankind. Mineral exploitation, fishing rights, freedom of navigation, and pollution control will be written into the treaty.

For several years now, ICNAF has imposed catch quotas on most Atlantic fish. The results have been marginal, slowing up the decline rather than improving fish stocks. "Too little, too late" has been a frequent criticism of the approach.

For one thing, incidental catches upset the effectiveness of quota rulings. A ship trawling for, say, mackerel inevitably pulls in other species at the same time. Multiply this by the number of trawlers fishing the region, and the total "additional" catch can reach impressive proportions. Frequently, biologists point out, these incidental catches push the volume of landed fish well beyond the quotas set for the year.

A major problem of conservation is getting international agreement on what steps should be taken. Biologists from all countries tend to arrive at similar conclusions. But getting political acceptance of their recommendations isn't easy. A call for a cutback in fishing efforts isn't readily accepted by, say, a national already troubled by unemployment in its fishing industry.

As far back as 1961, Woods Hole biologist warned that a rapid decline of haddock lay ahead unless stringent rationing of the catch was introduced. The warning was ignored. Now the annual haul is a mere 10 million pounds, compared with 85 million when the warning was issued. "Everyone now knows we were right," says Dr. Robert Edwards of the U.S. National Marine Fisheries Service. "It's most frustrating."

Meanwhile, many marine biologists are pressing for limitations on the total catch. This emerged strongly at a recent UN Food and Agriculture fisheries management conference in Vancouver.

Under such a scheme, species quotas would be set, plus an over-all catch limit for a given area, such as the George's Bank. When that limit was reached the knife would drop on all fishing, whether all quotas had been reached or not.

Home Guards

There is growing support, too, for coastal nations to manage fishing adjacent to their own territorial waters. Coupled with this is a call for national quotas in which each country may take only a predetermined quanitity of fish in a given area. ICNAF has recently begun this form of rationing on some species, such as herring and haddock.

Those proposing extended local control do so in the belief that the coastal nation will be more concerned with conserving stocks in its own backyard than in those of distant nations.

Supermarkets Versus Stands

Both Claiming Victory Over Italian Shoppers

ROME, Italy — An intense, but little-hailed battle of everyday commerce in Italy pits the venerable "open market" against the newer type of store, the supermarket.

The open markets have tradition, a this-day freshness, and a colorfulness going for them. But their prices often are higher than the supermarket's and they force people to shop every day.

Supermarkets bristle with efficiency, variety (including imported cheeses and other products) and allow twice-weekly shopping. But shoppers have no option except to buy amounts that manufacturers choose to package, rather than only the number of ounces of this or that they desire. And they can't very well inspect cauliflower wrapped in cellophane. Also, the only human contact is with a harried checkout girl, hardly a substitute for the friendly give and take of the noisy open markets.

Oddly, both sides feel they're winning the tug-of-war over the Italian grocery shopper.

"Competition is the soul of commerce," philosophizes Giovani Belisario, a sparely built vendor in one open market. "Here we have to keep our prices low, or people will go to another stand. In the supermarket they can tack on whatever price they like."

Belisario, who sells apples, peaches, and other fruit, rammed home another point. "See those zucchini over at that stand?" he said, his eyes twinkling. "Those people harvest it in the evening or early in the morning, and bring it to the market at 6 a.m. If they have leftovers at closing time they either sell them at discount prices or feed them to the pigs. They know that tomorrow there will be more zucchini to be picked.

Meat is cut to order in Rome's open markets

"Not so the supermarket. They just leave their stuff on the shelves until somebody buys it."

However, the supermarket surge is on. G and S, one of three major chains, has opened 44 of its 50 supermarkets in the last six years.

"We have the money to open virtually as many as we want," said Giancarlo Zelli, district manager of G and S in Rome. "The only problem is that it's hard to get a licence from the government. The government realizes the need to modernize food distribution, but it also fears putting small grocers out of business."

Zelli says G and S sales went up 40 per cent in 1971 over the previous year and the first half of 1972 showed a 30 per cent rise over sales for the entire year of 1971.

"Large stores suit modern living," said Zelli. "They can offer low prices, the convenience of doing all the shopping one place, the hygiene of clean, packaged food. However much people want to cling to tradition, everything works against it. People all over the country are getting used to supermarket shopping now."

Throughout Italy, from the Alpine borders down to Sicily, supermarkets number close to 400. Two decades ago there wasn't a single one.

Each year, the supermarkets bring in more and more products. G and S's Rome stores, called Romana, stock more than 5,000 different items, about 200 of them imports. Zelli says the importing of products began at the request of foreign residents in Rome, many of them American.

Today Romana offers peanut butter, cottage cheese, Uncle Ben's converted rice, and whipped cream in aerosol cans. Moreover, there are some supermarket products here that are not yet household words in America, such as packaged frozen squid and canned tripe.

A glance into shopping carts at Romana, however, is enough to suggest that the vast majority of Italians are doing their fruit and vegetable shopping elsewhere.

"I've never found good fruit and vegetables at the supermarket," said Liliana Salvini, a housewife with two teenagers. "I don't go there very often, only when I have a lot of shopping to do at once. But when I do, I buy everything except for fruit and vegetables because these are wrapped up. You can't select for yourself. And if they don't get sold one day, they just stay there for days."

Besides, there's nobody at the supermarket to throw in an extra pear when you buy a kilogram. Or give you an impromptu discount when you're short of change.

Christian Science Monitor

Roosevelt Son Says Parents Naive on Sex

NEW YORK (AP) — Elliott Roosevelt, son of Franklin and Eleanor Roosevelt, says his parents ceased to live "as husband and wife" after birth of their last child because of his mother's dread of another pregnancy.

Writing in the April issue of the Ladies' Home Journal, Elliott Roosevelt said his parents' connubial relationship ended with the birth of their last son, John, in 1916.

"Mother had performed her duty in marriage — five living children were testimony to that. She wanted no more, but her bland ignorance of how to ward off pregnancy left her no choice but abstinence," Roosevelt said.

The Roosevelt's second son said his sister told him later his mother had confided that "she had gone into marriage totally ignorant of any method of contraception."

His father, who became president of the United States, "was a mere boy in terms of experience with women" at the time of his marriage, while Mrs. Roosevelt "was no more than a child in her knowledge of men."

The article is excerpted from Roosevelt's forthcoming book, An Untold Story: The Roosevelts of Hyde Park. Roosevelt said he wrote it as an "attempt to correct the distortions and restore my parents to humanity."

—AP

Hungarian Minis

Shirt-style dresses, possibly the ultimate in mini-skirts, were displayed in London this week in Hungarotex 1973 Collection.

Make Haste —Slowly

TAUNTON, England (CP) — Notice on the door of an apparently overworked Somset doctor: "Emergencies by appointment only."

charge it
or chargex
MIKELOS
IS A GREAT FASHION BUY...
our fashion buyers look everywhere for outstanding fashion . . . Athens . . . Rome . . . Florence . . . Madrid . . . New York . . . and our four fine factories in Canada . . . take a look at our opening collection for Spring and you'll see what we mean . . . we show just one by Mikelos of Athens . . . ours alone
"Contessa"
by Mikelos of Athens
black patent
navy calf
bone calf
ric rac trim
29.95
Ingledew's
for the great names in fashion
749 YATES ST.

Leave the Fuss and Muss to Us!
ATMOSPHERE PLUS FABULOUS SEA VIEW
"Relax and enjoy" . . .
A party, wedding, banquet, birthday, afternoon or evening get-together. Dining, dancing. Licensed Lounge. The prices are right. Excellent food. "Try your own" music talents if you wish. Sing-along — we are here to please. Just have a good time. Hurry and reserve now!
Call BILL ADAMS
THE DUKE'S RESTAURANT
Reservations 658-8922

PROTEIN PERMS
For Fine and Difficult Hair
We are now using the new lotions and conditioners for fragile hair. The tremendous success of our perms is due to satisfied clients, and our budget prices are the same as 4 years ago!
This salon is owned and supervised by Mr. Andrews of London, England (a lifelong hairdresser).
THE ANNAS TAYLOR BEAUTY SALON
1004 BROAD ST. TELEPHONE 383-6015
(Opp. Eaton's Car Park)

ATTENTION
John McMaster
and
ESQUIRE TAILORS
ARE NOW COMBINED!
Both stores carry the best in Canadian and British Imported Men's and Ladies' Wear.
Our aim is to maintain high quality with the lowest possible prices.
New Spring Fashions are Arriving Daily from Eastern Canada and Britain.
Be sure to see all the new cloths for Men's Suits and Jackets at our Fort Street Store. The high quality custom made suits our clients are used to will still continue through the craftsmanship of Peter Kalonoff—A European Trained Tailor.
John McMaster
1012 Fort St. 384-4712
Esquire Tailors
1012 Government St. 385-4117

electric
DRAIN CLEANING
24 HOURS
DEPENDABLE
SEWER SERVICE
386-8511

Banana Splits
2 for $1.00
Shelbourne Plaza Only
tastee-freez

Giving S
What Th
By JUDY
Colonis
A bag of po
glass of Coke
tute a nutritio
Yet there
secondary sc
Victoria who
daily noon-tim
Evidence o
one day earl
the Victoria
teria.
Here are s
ments given
asked if the
was regular.
"Sure is,"
faced girl.
me money
and a Coke j
at noon."
The same
she hardly ev
The head
home econo
Peggy Marti
some youngs
palling."

Dear Ann Landers: T
tached clipping tells ab
youth who was killed o
motorcycle when a 16-ye
driver made an "un
turn.
The youth was our s
am writing to beg you to
up your crusade against
torcycles. I raised holy
with my bull-headed hu
when he bought our b
cycle. He called me a ne
nut and I didn't ha
chance. Now our precio
is dead and I am livi
tranquillizers and my
band is drinking hims
death.
I believe he is just as
to blame as the kid wh
behind that wheel. Our
are ruined. And for w
No Names Please.
Dear N.N.P.: You mu
the strength to go on as
who have lost children
done. Of course you are
and heartsick, but b
your husband only
guilt harder to bear.
Some people find st
in religion. If this is p
for you, see a clergyma
isn't, get some couns
Booze and pills will ev
do you both in. Get o
stuff and learn how t
life realistically.
□
Dear Ann Landers: I
ther died two years ag
was a dear man and M
pended on him for ev
Ever since Mom has
alone, she feels that w
Lawrence and I enter
should include her. I
younger sister and Mo
to become a part of her
life, also. Sis's h
wouldn't stand for it a
they have a strained
tionship.

CRIME'S
Who Is Protecting Your Family While You're Away?
Phone 383-734

People all over the
re getting used to
ket shopping now."
out Italy, from the
nders down to Sicily,
kets number close to
decades ago there
ingle one.
year, the super-
bring in more and
oducts. G and S's
res, called Romana,
ore than 5,000 dif-
ns, about 200 of them
Zelli says the import-
oducts began at the
f foreign residents in
any of them Ameri-

Romana offers pea-
er, cottage cheese,
en's converted rice,
ped cream in aerosol
oreover, there are
permarket products
are not yet house-
ds in America, such
ged frozen squid and
ipe.
e into shopping carts
ana, however, is
to suggest that the
jority of Italians are
ir fruit and vegetable
elsewhere.
ever found good fruit
etables at the super-
said Liliana Salvini,
wife with two teen-
I don't go there very
ly when I have a lot
ng to do at once. But
do, I buy everything
r fruit and vegetables
these are wrapped
can't select for your-
if they don't get sold
they just stay there
"
s, there's nobody at
rmarket to throw in
pear when you buy a
. Or give you an im-
discount when you're
change.
tian Science Monitor

—AP

Minis

ultimate in mini-
don this week in

ake Haste
—Slowly

NTON, England (CP)
ice on the door of an
ntly overworked Som-
ctor: "Emergencies by
tment only."

Splits
2 for
$1.00
ee-freez

What teen-agers eat for lunch is also parental problem

—Colonist Photos by Ian McKain

Giving Students What They Want

Lunching on Chips and Coke

By JUDY CREIGHTON
Colonist Reporter

A bag of potato chips and a glass of Coke hardly constitute a nutritious lunch.

Yet there are hundreds of secondary school students in Victoria who make this their daily noon-time fare.

Evidence of this was found one day earlier this week at the Victoria High School cafeteria.

Here are some of the comments given by teen-agers asked if the chip-Coke route was regular.

"Sure is," said one freckle-faced girl. "My mum gives me money for lunch. Chips and a Coke just fill me up fine at noon."

The same youngster said she hardly ever ate breakfast.

The head of the school's home economics department, Peggy Martin, says that what some youngsters eat is "appalling."

The school has the only soup and sandwich offering at the cafeteria in School District 61.

Yet many youngsters passed up the 20-cent bowl of beeg-vegetable soup and the egg salad sandwiches and zeroed into a tray piled high with cheezies and chips.

Principal Duncan Lorimer said the reason the cafeteria offers the low-nutritional items including chocolate bars, chips, cheezies and soft drinks is the sale of them helps the operation pay its way.

He said: "We give the students what they want, although I personally don't agree with it.

"Funds should be pumped into putting cafeterias into schools by the government. Schools in the United States are federally funded for hot lunches, and I believe the same should occur in Canada," he said.

Lorimer added that what teen-agers eat for lunch is also a parental problem.

"I don't know what some of the home situations are, and why they are leaving without breakfast in the morning," he said.

Not all students are guilty of abusing themselves nutritionally as was demonstrated by Billa Lovett, 16, and Cheryl Bulmer, 17.

Although they stopped to buy bags of chips, they had already eaten sandwiches and fruit brought from home.

"I don't like those non-foods. Maybe I shouldn't be eating these chips," Cheryl said thoughtfully.

□

Mrs. Martin said that though she disagrees with the cafeteria's practice of providing such things as doughnuts and other starchy foods, "the kids will go to any one of the little stores around the school and buy the junk foods anyway."

As a nutritionist, Mrs. Martin knows the harm caused by improper diets.

"I have a story I tell my classes about a friend who insisted on dieting herself on coffee and Cokes when she was in her teen years.

"After she married and had her first child, the damage showed up. She died; the baby lived. It was discovered the root cause lay primarily in improper bone formation in the mother."

Mrs. Martin said that there should be a hot lunch program throughout city schools.

"And if we didn't do it here, many youngsters would go without. At the University of Victoria there are excellent cafeteria facilities for the students, and yet in the secondary schools the whole matter is ignored," she said.

Controversy Centres On Food Ads

OTTAWA (CP) — A contention that advertising helps reduce or only adds a negligible amount to food prices triggered a barrage of counter-opinion in the Commons special committee on food prices Friday.

James A. McGrath (PC—St. John's East) and Jim Fleming (L—York West) also challenged the Association of Canadian Advertisers for lacking real ethics in promotion of such non-nutritious food as breakfast cereals.

McGrath said he could have little confidence in the industry's ability to police itself when its advertising is designed to "take advantage of naive, gullible children" in promotion of "so many junk cereals" and when most advertising on television was "insulting to the intelligence of the average citizen."

Terry Grier (NDP—Toronto Lakeshore) called the ACA brief an "elaborate rationalization" for an activity that was "a largely useless element in the food industry."

Grier pulled out a four-page Dominion Stores Ltd. advertisment which he said ran in the Toronto Star and Globe and Mail and in other newspapers across the country. It contained not one mention of food but was an effort to improve the company's image.

The Star advertising rate was $7,500 a page so the ad cost $30,000 in that newspaper alone, Grier said. He wanted to know how such an expenditure could benefit the consumer "in any way."

Tom Blakely, ACA president, said he didn't know the exact reason for the ad but he guessed it was because there had been concern about supermarkets "cheating the public" and the company probably wanted to let its shareholders and the public know its position.

If Dominion Stores is really concerned about its image, Grier said, it could improve it with lower food prices instead of high advertising expenditures.

Blakely said advertising is a must for new products. Also, there was an insurance factor in continued advertising, keeping the company name before consumers. He did not know of one manufacturer who would be willing to reduce his advertising in the present circumstances.

Toiletries 'Oversold'

Fleming and McGrath jumped on statistics in the ACA brief showing advertising expenditures as a percentage of sales. While it averaged 1.62 per cent for all food and beverages, it showed 11.76 per cent for breakfast foods, 11.26 per cent for soaps and detergents and 15.86 for toilet articles.

The Statistics Canada figures were for 1954, latest available, but Blakely agreed the ratios were probably about the same today.

McGrath said the figures on advertising percentages make a mockery of the ACA argument about advertising not adding to costs. It was obvious that cereals, soap and toilet articles were being "oversold."

There were too many products in all these fields and this "gives the advertisers a field day and drives consumers right up the wall."

Blakely called this an "interesting opinion."

Grace MacInnis (NDP—Vancouver Kingsway) rejected an AGA contention that advertising amounts to about 10 cents out of every $10 spent on food.

She picked up the newspaper ad mentioned by Grier and asked whether the cost to Dominion Stores would be deductible for tax purposes.

Blakely said he thought it would. Pengelly noted that the newspaper that carried it would be taxed on the money paid for the ad.

Mrs. MacInnis said this means the consumer pays twice for the advertising once through higher food costs and once through a loss of tax revenue.

The consumer was really paying the shot for the good companies to compete with each other.

Pengelly said the whole of Canadian society is competitive and the companies in it are the same way.

Ross Whicher (L—Bruce), a businessman, was the lone defender of the industry.

Why did Japan order 500,000 hogs from Canada recently? Because "we advertised over there" and it there hadn't been such advertising "they'd still be eating rice," Whicher said. He suggested supermarkets have to "advertise or die."

Ann Landers

Dear Ann Landers: The attached clipping tells about a youth who was killed on his motorcycle when a 16-year-old driver made an "unsafe" turn.

The youth was our son. I am writing to beg you to keep up your crusade against motorcycles. I raised holy hell with my bull-headed husband when he bought our boy a cycle. He called me a nervous nut and I didn't have a chance. Now our precious son is dead and I am living on tranquillizers and my husband is drinking himself to death.

I believe he is just as much to blame as the kid who was behind that wheel. Our lives are ruined. And for what?—**No Names Please.**

Dear N.N.P.: You must find the strength to go on as others who have lost children have done. Of course you are bitter and heartsick, but blaming your husband only makes guilt harder to bear.

Some people find strength in religion. If this is possible for you, see a clergyman. If it isn't, get some counselling. Booze and pills will eventually do you both in. Get off the stuff and learn how to face life realistically.

□

Dear Ann Landers: My father died two years ago. He was a dear man and Mom depended on him for everything. Ever since Mom has been alone, she feels that whenver Lawrence and I entertain we should include her. I have a younger sister and Mom tried to become a part of her social life, also. Sis's husband wouldn't stand for it and now they have a strained relationship.

We realize Mom is lonely but she never cultivated any friends or had any interests of her own. She was always Dad's shadow. When Mom is at our home and other guests are present she takes over the conversation and reminisces about people and events that mean nothing to them.

Last night was a disaster. Mom talked incessantly during the dinner and two couples left immediately after the dessert. Lawrence put his foot down this morning and said my sister's husband was a lot smarter than he was and in the future we will not invite my mother when we entertain. I hate to hurt her feelings but I have never seen Lawrence so angry. This could mean serious trouble between us. Can you guide me?—**More Daughter Or More Wife?**

Dear M.D.: Your first obligation is to your husband. Take your mother to movies, art shows, and concerts wherever possible, but don't let her ruin your marriage.

Anniversary

Fifth anniversary sale of Dunlop Dungeon boutique, sponsored by the Women's Committee to the Victoria Symphony Society, opens at 10 a.m. today and continues to 4 p.m. at 1960 Landsowne Rd.

Montague
BRIDGMAN
Ltd.
China Crystal Gifts
811 Government St 383-0821

Federal Lab Tests

Saccharin Okay So Far

OTTAWA (CP) — Early results of laboratory tests with saccharin, an artificial sweetener used in low-calorie products and diets, show no evidence of cancerous tumors, federal health department officials said Friday.

However, the health protection branch is continuing studies and wants to study analyses from other countries before a final decision is made — probably in about six months, said Dr. A. B. Morrison, assistant deputy minister in charge of the branch.

If the department had found any evidence of danger to health, it would have been prepared to take action at once, he said. As it is, it will continue to monitor results.

Recent reports from the United States indicated that some laboratories had linked saccharin with bladder tumors in rats. Some groups have asked for bans on the artifical sweeteners, similar to those imposed when cyclamate sweeteners were taken off the market in Canada two years ago.

Some health officials have said the chemical compositions of saccharins used in Canada may be slightly different from those in the U.S. studies.

Morrison said his department has been testing saccharin in animals for some time and recently has been comparing the chemical properties against saccharins from other countries to find if this is so.

Phoney Francs Fool Tourists

PARIS (AP) — Fake money used in French schools to teach students is turning up in bundles of banknotes and tourist wallets. The education ministry has told teachers that the use of the lifelike reproductions of French francs must stop and the notes must be destroyed. The ministry said the money is slipping past bank tellers and being palmed off to shopkeepers and tourists.

Housewives Aim to Shoot

ALEXANDRIA, South Africa (AP) — The government has opened a shooting range for women, explaining that housewives must be able to defend their homes from terrorism.

DAHLIA BULBS
Excellent Selection
For Free Catalogue Write
ROYALTY GLEN GARDENS
P.O. Box 1536
CHARLOTTETOWN, P.E.I.

"EGGS-IBIT" One Week Only!
We invite you to see our display of uniquely decorated eggs, also books and supplies are in stock for this exciting old/new craft.
BRYNEN HOBBYCRAFTS
Town & Country Shopping Centre, 3569 Douglas

CRIME'S INCREASING!
Who Is Protecting Your Family While You're Away?
Phone 383-7344
WESTERN HOME GUARD PATROL LTD.
DETECTION SYSTEMS

AN IMPORTANT NOTICE . . .

Memorial Society of B.C.

The Society has temporarily suspended its contract with its undertaker.

This action has been taken pending the results of an investigation by the Attorney-General's department into allegations made last week against the firm by one of its former employees.

Until further notice the Society has made interim arrangements with the following firms:

FOR VANCOUVER AREA
S. Bowell & Sons,
522-1671

FOR VANCOUVER ISLAND
Sands Mortuary Limited
388-5155 383-7511

A letter from the Board of Directors to each member will be sent within the next ten days.

Further details as to the present situation and an announcement of a general meeting will be included.

Board of Directors Memorial Society of B.C.

ALTERNATIVES in EDUCATION

The Greater Victoria School Board has approved the establishment of two elementary schools offering alternative philosophies of education. They will open in September, 1973, following substantially the B.C. elementary curriculum.

Sites are now being selected. Decisions will depend in part on the preferences of interested parents.

A "more structured" school will:
(a) operate on the belief that the wisdom of the adult takes precedence over the inclinations of the child;
(b) insist on regulated and orderly classroom procedures;
(c) challenge the pupil by skilful presentation of subject matter by well-qualified teachers;
(d) make parents welcome, but preserve the right of the professional teacher to make educational decisions;
(e) make it possible for children to visit community resources, but would generally stress the need to use school time for school-based activities;
(f) place a high priority on excellence in the basic skills required for reading, writing and arithmetic;
(g) insist on high standards of performance in every aspect of the pupil's school activity, whether it be in curricular or extra-curricular activities;
(h) encourage the competitive approach in order to bring out the best in all pupils, both in the classroom and the playing field.

A "less structured" school will:
(a) emphasize self-discovery, rather than directed learning;
(b) have considerable freedom of movement, speech and choice for the children;
(c) provide a colorful challenging environment in which children enjoy learning;
(d) promote active participation of parents within the school;
(e) provide for active movement of children into community and community into school;
(f) permit relaxed stress on basic skills required for reading, arithmetic and communication skills;
(g) foster individuality;
(h) promote a family concept by enrolling children in inter-aged classes, ages 6 to . . ., all working together.

Interested? Mail This Coupon Now!

I am seriously interested in registering _____ child(ren) in the "more structured" elementary school. In September, 1973, the child(ren) would normally be in Grade(s) _____. I understand that transportation would be my responsibility, and that this form is not a commitment to register.

Parent's signature _____ Address _____

I am seriously interested in registering _____ child(ren) in the "less structured" elementary school. In September, 1973, the child(ren) would normally be in Grade(s) _____. I understand that transportation would be my responsibility, and that this form is not a commitment to register.

Parent's signature _____ Address _____

Mail to: Alternative Schools, Instruction-Administration Dept., Greater Victoria School Board, P.O. Box 700, Victoria, B.C.

Catholic Totals Given

VATICAN CITY (UPI) — The Vatican's new statistical yearbook said Saturday there are an estimated 659 million Roman Catholics in the world, or 18.4 per cent of world's population.

The Vatican counts as Catholics all persons who have been baptised in the church, without reference to whether or not they practise their religion.

The new volume, prepared by the central statistics office in the Vatican Secretariat of State, is updated to Dec. 31, 1970. A preface says the figures cannot be considered 100 per cent accurate because of the difficulty of obtaining information about "churches of silence" in such places as China, North Korea or the Soviet Union.

It is the first time the Vatican has put on public sale a complete rundown of all church statistics, although a similar volume covering 1969 was published last October for internal use.

The Roman Catholic population is divided into 191,398 parishes — of which 39,431 have no priest — and 79,217 mission stations or quasi-parishes. Of these, however, only 8,149 have a resident priest.

The statistical yearbook said there are a total of 419,728 priests, or one to every 64,000 catholics. The priests include 148,804 men who belong to religious orders. The rest are so-called "secular" priests attached to dioceses.

Also listed are 309 deacons, 79,408 members of male religious orders who are not priests, and 1,004,304 nuns or sisters.

During 1970, the yearbook said, the number of secular priests declined by 1,922 to a total of 270,294, a decline of seven per cent.

North America and Europe both had a decline of 9.2 per cent in the number of secular priests, while Africa increased by 26.3 per cent and Asia by 26.1 per cent.

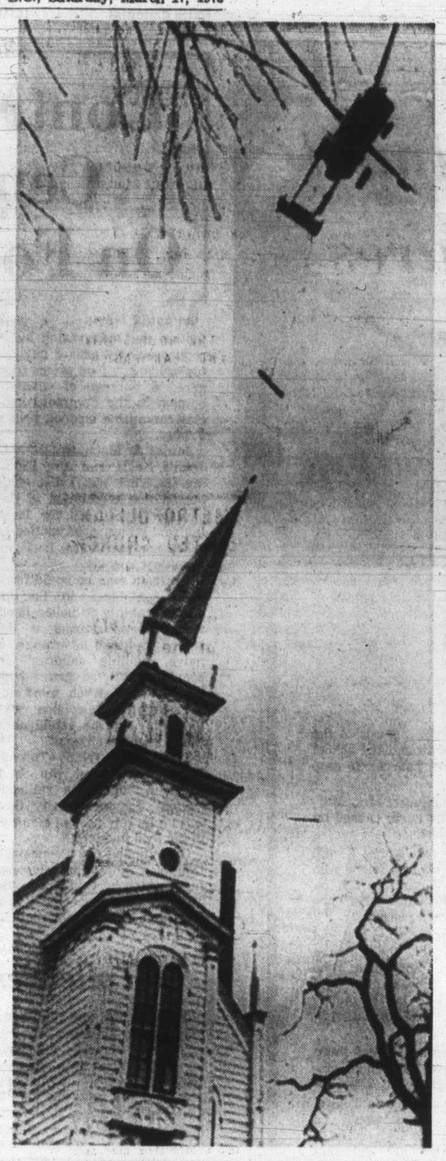

—AP

Steeple by Airmail

St. Paul's Episcopal Church in Port Gamble, Wash., had steeple trouble, solved by helicopter. Built in 1870, steeple was lifted neatly from church and later an exact replica, previously constructed, was lifted into place as part of restoration project.

Welfare Hire Urged

By DON GAIN
Colonist Church Editor

A petition from Victoria Self Help Society has gone out to all Greater Victoria churches asking for support for a review of family welfare rates in the area, Mrs. Pat Hilborn, society president, said this week.

The petition lists monthly base rates, ranging from a mother and one child ($177 including rent allowance of $67.50) to a mother and four children ($306 including rent allowance of $90) and urges establishment of a voluntary, independent community board, made up of representatives of labor, business, recipients of services, government and the professions to recommend what allowances should be paid to families with children under 14.

The petition states that the present rates "appear to be too low." It is addressed to the minister of social welfare and expresses concern for the "possible emotional damage being done to children living under our present welfare system."

A covering letter to churches says the justification for the appeal "is supported by the Special Senate Commission on Poverty, the promises of our politicians and the plight of our citizenry."

It says the basic needs of the poor are not being met and gives figures for the increase in the cost of living between 1946 and 1969 of 112 per cent compared to the increase in the monthly welfare payment in the same period of only 15 per cent.

The letter asks the clergy to devote some part of Sunday's sermon to bringing to the attention of congregations the plight of the poor.

"In your hands may lie the future of many Victoria children," it states, "whose happiness and health depends on the monthly welfare cheques paid to their mothers. These mothers need the support of the enclosed petitions."

Primate Raps Reports

TORONTO (CP) — The Primate of the Anglican Church of Canada, in a letter to the editor of The Star, criticizes the "sensational reporting" by the media of the Marten Hartwell case.

Archbishop E. W. Scott says "a larger, and more critical issue" than the plane crash incident, "is the sensational reporting and the stirring up of human feelings by the media on the one hand, and the kind of morbid curiosity which many persons have revealed on the other."

"I believe that last week some of the media reporting in all three of the massmedia — newspapers, radio, television were guilty of sensationalism that added nothing to our knowledge and played on the negative side of human curiosity," his letter states.

The archbishop comments on the reported fact that Hartell ate the flesh of one of the victims of the Northwest Territories air crash!

"It is the norm in our society that humans do not eat human flesh, but it is equally the case that other options are usually available. This type of norm will be a useful guide for behavior in 99 cases out of 100; but in the hundredth it may well be that there are necessities in the situation which know no law.

"There is a sense in which society has no right to judge this particular case because the event took place outside of society; beyond radio help, beyond communications beacons, apparently beyond rescue."

The archbishop says the mass media insult "both themselves and the public at large" if they "encourage and stimulate morbid curiosity without raising focul issues."

Canada Just 'as Guilty'

TORONTO (CP) — Rt. Rev. N. Bruce McLeod, moderator of the United Church of Canada, says Canadians are as guilty as Americans when it comes to foreign ownership.

"It is very ironic that we Canadians get upset over American takeover of our economy when our own multinational corportations operate the same way in many of the undeveloped countries of the world," McLeod told a rally.

"Our firms set policies that control other people's economies — they ignore pollution standards and pay low wages."

Joining McLeod at the rally were Most Rev. William E. Power of Antigonish, N.S., president of the Canadian Catholic Conference of Bishops; Most Rev. Edward W. Scott, primate of the Anglican Church of Canada; Rev. Max V. Putnam, moderator of the Presbyterian Church in Canada; and Rev. John Zimmerman, president of the Lutheran Council in Canada.

The group is on a cross-Canada tour called Ten Days for World Development.

Clergy Flays 'Kill' Funds

WASHINGTON (UPI) — The leaders of three major U.S. religious groups, representing Protestants, Catholics and Jews, have appealed to their constituents to cut off any funds going to those who support violence in Northern Ireland.

The statement was issued by Bishop James Rausch, general secretary of the national conference of Catholic bishops and the U.S. Catholic conference, Dr R. H. Edwin Espy, general secretary of the 32-denomination national council of churches, and Rabbi Henry Siegman, general secretary of the synagogue council of America.

"The words 'peace, justice, freedom' are often misused by the supporters of violent men and women to solicit funds which are used for bombs and bullets as well as to alleviate suffering," the three churchmen said.

"On St. Patrick's Day, 1973, we wish to re-emphasize our concern," the three said. "As religious people we are saddened by the scandal given when religiously-identified persons fight and kill one another."

The three leaders recommended that "the support of denominational, ecumenical or interreligious collections" in the United States be transmitted to counterpart agencies "so that American money will not be used for destruction but will instead go to building up a just and compassionate society in Northern Ireland."

Abbey Given Leader

GETHSEMANE, Ky. (UPI) — Rev. Timothy Kelly, a 37-year-old Canadian has been elected Abbot of the Trappist Order's Abbey off Our Lady of Gethsemane in Nelson County.

Kelly, described as a cautious Liberal, succeeds the Rev. Dom Flavian Burns as abbot. Burns resigned about six weeks ago.

Kelly becomes the seventh abbot in the Catholic monastery's 125-year history. Gethsemane is the largest and one of the oldest of the Cistercian Order's 62 monasteries in the world and is the prototype monastery for five others in the U.S.

The Trappists work in silence and live a spartan life. While they provide sumptuous dinners for visitors on retreat they themselves eat no meat and speak only when necessary.

Kelly worked closely at the abbey with Father Thomas Merton, a widely known Trappist author who wrote The Seven-Story Mountain, which became a best-seller in the 1950s. Merton was accidentally electrocuted in Thailand in 1968.

The monks have extensive farmholdings and manufacture cheeses that are distributed throughout the world.

YOU SHOULD SEE MY BOY DO-IT-HIMSELF

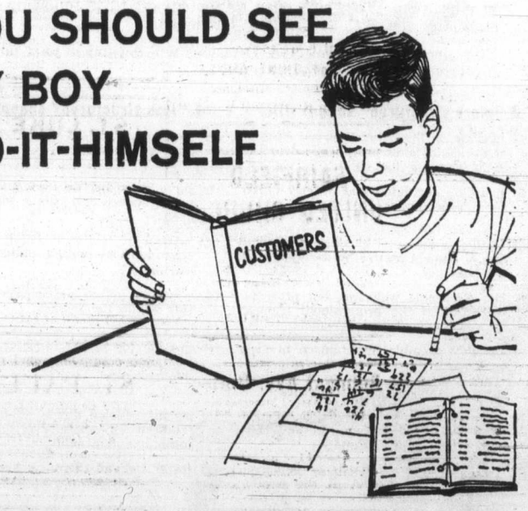

When you talk about the do-it-yourself fellow, don't forget my son, Eddie. A year ago he was shy, unsure of himself, with nothing worthwhile to occupy his spare time, NOW you should see him. He has a newspaper route — a really thriving business of his own. He has developed confidence in himself and is accepting so many responsibilities that I nominate him as the most active do-it-yourselfer in the neighborhood. Here's what the young man does: Studies his paper and develops a sales message, sells new customers, serves regular customers, keeps route records, collects his monthly accounts **giving each customer a signed receipt,** budgets his time and profits, banks his money, pays his obligations by cheque, has plans for his savings in future education. He's a busy boy **GOING PLACES** with the opportunity to **LEARN WHILE HE EARNS.**

with a
NEWSPAPER ROUTE BUSINESS

and parents interest and support a GOOD FUTURE lies ahead.

Applications accepted at Circulation Department, 2621 Douglas St. Ph. 382-3131

For dependable value you won't beat this one ...anywhere

!

New Austin Marina

Prices from $2605

- Reliable MG engine
- All-weather reliability
- Roomy interior
- Front disc brakes with power assist

"YOUR SPORTS CAR HEADQUARTERS" AT

PLIMLEY

ON YATES 382-9121

FREE METHODIST
Cook at Balmoral
Sunday 11:00 a.m. · 7 p.m.
A Warm Welcome
Philip J. Calkins, M.A., Pastor

SAANICH COMMUNITY
(Affiliated with Mennonite Brethren)
1744 FELTHAM ROAD
Gordon Head Recreation Centre
10:00 a.m.—FAMILY WORSHIP
BIBLE CLASSES
G. L. Braun — 477-6111

THE CHURCH OF OUR LORD
Humboldt at Blanshard Street
11:00 a.m.—Morning Prayer
Rt. Rev. Gordon R. Stacey, D.D.
THE REFORMED EPISCOPAL CHURCH

NAZARENE
2371 Quadra Street
Rev. W. F. Bahan, Th.B., B.A.
Pastor
Sunday Services:
Sunday School—9:45 a.m.
Morning Worship—11:00 a.m.
Evening Worship—6:00 p.m.

CANADIAN CATHOLIC CHURCH
SHELBOURNE at KINGS
Non-Denominational
A SOUL HEALING MESSAGE
ORIGINAL CHRISTIAN DOCTRINE
Sunday Services: 11 a.m., 7:30 p.m.
Early Morning Prayers: 7:20 a.m.
Adventures in LIVING
Every Wednesday Evening at 8 o'Clock

VICTORIA TRUTH CENTRE
Science of Thought
Dr. Emma M. Smiley, Minister
11:00 a.m.
"ONCE I WAS BLIND"
7:30 p.m.
"NOT BY MIGHT BUT BY MEDITATION"
11:00 a.m.
Children's Church and Young People's Society
1201 Fort St. All Welcome

THE SALVATION ARMY
Citadel Corps—757 Pandora Avenue
Major and Mrs. Don McMillan, Corps Officers
9:45 a.m.—Sunday School
11:00 a.m.
HOLINESS MEETING
7:00 p.m.
Costumed Sermon Drama
JUDAS ISCARIOT
You Are So Welcome

BRITISH ISRAEL WORLD FEDERATION
Canada
VICTORIA BRANCH
Sunday, 18th March, 3 p.m., Dominion Hotel
PRAYER SERVICE
SHORT ADDRESS
Radio Broadcasts Every Sunday
10:00 a.m. and 10:15 a.m. on KARI (550)

WORLDWIDE CHURCH OF GOD
SERVICES SATURDAY, 10:30 A.M.
2750 QUADRA ST., VICTORIA, B.C.
Minister: Mr. R. L. Howe Phone 477-4065

North Douglas Pentecostal Tabernacle
Douglas at Canterbury
Pastor: Rev. Harold Pendray
9:45 a.m. Sunday School
11 a.m.—"A World Church"
7:15 p.m.—"Hand or Heart Religion?"
EVERYBODY WELCOME

CATHOLIC CHURCH
ST. ANDREW'S CATHEDRAL
Blanshard at View
Saturday Evening Mass 5:00 p.m.
Sunday Masses 8:00, 9:30, 11:00 a.m., 12:30 noon and 5:00 p.m.
Weekday Masses 8:00 a.m. and 12:15 p.m.

DIAL-A-THOUGHT
DR. J. B. ROWELL
384-8713
PASTOR EMERITUS, CENTRAL BAPTIST CHURCH, VICTORIA, B.C.

TRINITY CHRISTIAN CENTRE
Raynor & Fullerton
Pastor: Harald Bredesen
The difference is worth the distance
11:00 a.m.
PASTOR HARALD BREDESEN and REV. BOB PIERCE
founder of World Vision International
will report on recent Bibles for the World Conference
7:00 p.m. — PASTOR PERCY GUTTERIDGE
will conclude his series on Joshua.
Tonight 7:30 p.m., 4001 Lochside Drive.
Young People's Fireside Fellowship

2303 DOWLER PLACE (Queen's and Blanshard)
Minister: John D. Francis
POSTOLIC 477-6070
— Family Life Hour —
10:30 a.m. "A SECOND TRY"
7:00 p.m. "THE SECOND COMING OF CHRIST—Fact or Fiction?"
Billy Graham film "To A Penny" next Tues., 7:30 p.m.
"Where the emphasis is on people and their needs."

SING OUT
Presents
ANDRE CROUCH and the Disciples
at the Central Junior High School — April 3rd, 7:30 p.m.
Tickets at: Leslies, Bread of Life Book Store.
Scotts Piano and Organ, Ph. 477-6070.
Students $1.25 — DON'T MISS IT! — Adults $1.75

CHRISTIAN REFORMED
661 Agnes Street
Services at 10:30 and 7:00
SUNDAY SCHOOL at 9:30 and 10:30
Minister: Rev. Peter Wm. De Bruyne

CHRISTADELPHIAN
1396 McKenzie Ave.
Sunday School—9:30 a.m.
11:00 a.m.
Breaking of Bread
Lecture D.V.
7:30 p.m.
FOREVER AND EVER AMEN
D. SHRIMPTON

CHRISTIAN SCIENCE
First Church of Christ, Scientist
(A branch of The Mother Church The First Church of Christ, Scientist, in Boston, Massachusetts)
Chambers Street and Pandora Avenue
Elevator Available
SUNDAY SERVICE
9:30 and 11:00 a.m.
Subject:
"SUBSTANCE"
Sunday School 9:30-11 a.m.
Testimony Meeting Wed., 8 p.m.
FREE PUBLIC READING ROOM AND LENDING LIBRARY
1219 BROAD STREET
ALL ARE WELCOME
Christian Science Radio Series
'THE TRUTH THAT HEALS'
Sunday 8:45 a.m.
CFMS 98.5 mgs. Chan. 12 Cablevision

Pastors:
Rev. Paul Hawkes, B.D.
David L. Ball, B.A., B.Ed.
9:45 Christian Education Hour
Let the Bible lead you to a life of lasting worth.
Pastor Hawkes Preaching:
11 a.m.: "An Altar"
7 p.m.
"DESTRUCTION and SALVATION"
WATCH PERSPECTIVE
Wednesdays, 9:30 p.m.
CHANNEL 10 TV
Glad Tidings
Pentecostal Church
842 North Park

VICTORIA ALLIANCE CHURCH
1792 Townley Street — Telephone 382-1821
Pastor: Rev. H. G. Clark
9:45 a.m.—Sunday School Hour. A class for every age.
11:00 a.m.—Worship Hour
7:00 p.m.—Evening Service of Song and Sermon
Holding forth the word of life.

St. Andrew's Presbyterian Church
Downtown — Douglas at Broughton
The Rev. Bruce J. Molloy, M.A., B.D., M.Th.
9:45 a.m.—Bible Study (Kirk Hall)
11 a.m.
"RETREAT FROM RICHES?"
(ACTS 1:6)
5:30 p.m.—Youth Service and Supper Meeting
7 p.m.
'WHEN GOD SEEMS DISTANT"
(Psalm 36:7)
Wed., March 21, 12:15 noon—Lenten Service: Lunch to follow

TRINITY
PRESBYTERIAN CHURCH
2964 Tillicum at Walter
11:00 a.m.
GOD CARES FOR YOU
12:15 — Coffee Hour
Rev. Gilbert D. Smith

FIRST BAPTIST CHURCH
Minister, Rev. John A. Watson
Organist and Choirmaster, J. E. Tunstall
'Building for the Future'
Temporary Location
Through the kindness of First United Church in the Chapel, entrance on Balmoral.
11 a.m. —
THE UNEXPECTED ANNOUNCEMENT

KNOX
PRESBYTERIAN CHURCH
2964 Richmond Avenue
11:00
"THE THIRD WORLD"
Church School 11, All Depts.
Rev. A. M. Beaton, B.A.
Minister

THE CHURCH BY THE LAKE
(Elk Lake Baptist)
Pat Bay Highway, at Elk Lake
11:00 a.m.—Morning Worship Service and Sunday School
GUEST SPEAKER: REV. HARRY RAYMOR PIKE
"Come and Bring the Children"

EMMANUEL
BAPTIST CHURCH
2121 CEDAR HILL CROSSROAD
Pastor: Rev. Norman K. Archer, B.D., A.L.B.C.
Lay Minister: Mr. Karl Janzen
9:00 A.M. — PRAISE SERVICE
A great program of music with Art Wiebe, Robin Powell and Trevor King
9:30 a.m. Family Service
11:00 a.m. Morning Worship
WHERE OUR CHURCH IS GOING (11)
"TONGUES and CHARISMATIC GIFTS"
6:45 p.m. Evening Worship
8:30 p.m. Celebration Service
REBEL WITH A CAUSE (23)
"TRUE POLLUTION"
Communion at the Celebration Service

CENTRAL
BAPTIST CHURCH
833 Pandora Avenue Pastor, Rev. R. D. Holmes, B.Th.
"We Preach Christ Crucified, Risen and Coming Again"
9:45 A.M. — FAMILY BIBLE SCHOOL
Classes for Every Age
11:00 A.M. — THE TRIAL OF CHRIST (1)
"CHRIST BEFORE ANNAS"
6:45 P.M.
"SAVING FAITH"
Guest Musician: HARVEY SCHROEDER, M.L.A.
- Music Director of Barry Moore Team.
- Member of the Legislature for Chilliwack.

8:30 p.m.—Harvey Schroeder at Youth Fireside.
40 VOICE MULTNOMAH BIBLE SCHOOL CHORALE from Portland, Oregon
THURSDAY, MARCH 22, 8 P.M.
NEXT SUNDAY
SPRING BIBLE CONFERENCE
Commencing with
MAJOR IAN THOMAS (England)

LETS Sing
TONIGHT, 7:30 P.M.
Young people singing celebration contemporary sound and song. Featuring: "The Upward Trend," "Rise N' Shine," Chris and Ann Dunton, Rick Merrett and his guitar. All are welcome. Free.
Centennial United Church guitar. All are welcome. Free.
LETS— Sing

TWENTY VOICE
LIVING FA
SER
TRADITIONAL
GOSP
TUESDAY SERVICE
WEDNESDAY SERVICE
1620 Cod
Sponsors: Sidney Evangelical

Clergy Flays 'Kill' Funds

WASHINGTON (UPI) — The leaders of three major U.S. religious groups, representing Protestants, Catholics and Jews, have appealed to their constituents to cut off any funds going to those who support violence in Northern Ireland.

The statement was issued by Bishop James Rausch, general secretary of the national conference of Catholic bishops and the U.S. Catholic conference, Dr R. H. Edwin Espy, general secretary of the 32-denomination national council of churches, and Rabbi Henry Siegman, general secretary of the synagogue council of America.

"The words 'peace, justice, freedom' are often misused by the supporters of violent men and women to solicit funds which are used for bombs and bullets as well as to alleviate suffering," the three churchmen said.

"On St. Patrick's Day, 1973, we wish to re-emphasize our concern," the three said. "As religious people we are saddened by the scandal given when religiously-identified persons fight and kill one another."

The three leaders recommended that "the support of denominational, ecumenical or interreligious collections" in the United States be transmitted to counterpart agencies "so that American money will not be used for destruction but will instead go to building up a just and compassionate society in Northern Ireland."

—Colonist photo by Ian McKain

Memento of Return Visit

Former pastor of Glad Tidings Pentecostal Church from 1931 to 1935 — Rev. C. M. Ward, right — receives souvenir tray from Victoria Mayor Peter Pollen in mayor's office this week. Ward preached to capacity audiences this week during mission which began with radio broadcast from church Sunday night of Revival-time, international radio program from Springfield, Mo., on which he has preached for 18 years. At left is church's present pastor, Rev. Paul Hawkes.

'Foreign Aid Often Aimed At Cultures'

Canadians, in helping developing nations, should not try to impose their culture on those countries, a University of Victoria professor told a conference at St. Mary's Priory last weekend.

Dr. E. S. Efrat, associate professor of political science, was one of a group of resource persons at the third annual conference of the Victoria diocesan branch of the Canadian Catholic Organization for Development and Peace.

Others were Pauline Okaye of Nigeria, a student at UVic; Sandara Rahjan of Vancouver, western representative of OXFAM; Sidney Scott of Jamaica, now on the faculty of the University of Edmonton; Mrs. Shirley Baker and Betty Turner of Victoria, representing Canadian University Students Overseas and Mrs. A. A. Boucher, of Vancouver, B.C. governor of CCODP.

Attending the conference were members of Vancouver Island parishes from Victoria to Campbell River. Diocesan chairman J. E. Kreiser chaired the meeting.

Efrat said formal education could be a threat to the family unit in these countries where children represent an essential part of the labor force on farms and a form of security for parents in their old age. Parents, therefore, are apt to fear that education will lure the young people from home and consequently deprive them of the stability of the family unit.

Scott stated that education now was at an elitist level and a worthwhile goal would be to bring about equality of opportunity in education. Many of these countries, he pointed out, lack educational institutions and personnel.

Rahjan stressed the difference in values and cultures between developing nations and Western countries. In order to effectively help, Canadians must consider the human aspects and endeavor to learn what Canadian aid is accomplishing.

OXFAM and the network of churches can help financially in projects already initiated, he said. But development, a forerunner of peace, is of primary importance.

Kaye welcomed Canada's financial aid to Nigeria's self-help projects, educational institutions, health centres and other projects.

He said he believed that organizations such as CCODP could enrich his people by contributing aid through churches, bishops, parishes and other creditable organizations.

"It is not a case of imposing Canadian culture but of assisting developing countries to attain 20th century living," he said.

Mrs. Boucher explained that suggested projects come to CCODP from the developing countries and the organization judges which are most deserving.

Bishop Remi De Roo of Victoria told the group that the church, which began as catholic, meaning universal, had over the years withdrawn from the secular world but now was spreading out and becoming more catholic again.

Consequently, he said, it is actively reaching out, not only into communities at home but also into developing countries farther afield, working for the brotherhood of man.

Time of Meditation, Prayer

Baha'is End Fasting

Several thousand members of the Baha'i faith across Canada will end their annual 19-day fast on Tuesday.

Baha'is are obliged to fast between the hours of sunrise and sunset, Victoria member John Eckford said this week when no food or liquids are taken.

Only children under the age of 15, invalids, those who are too old or too weak, pregnant or nursing women and travellers are exempt, he explained.

"According to the Baha'i writings, fasting is a symbolic reminder of abstinence from selfish and carnal desires," Eckford said.

"It is essentially a time of meditation and prayer, of spiritual recuperation during which the believer must strive to make the necessary adjustments in his inner life and to refresh and reinvigorate the spiritual forces latent in his soul."

The end of the fast is marked by a celebration which also coincides with the Baha'i New Year, March 21. Baha'is from Greater Victoria and Gulf Islands will celebrate this New Year, the 130th at the War Amps Hall on Tuesday.

Special Time For Seniors

Senior members of the Victoria Seventh-day Adventist Church over the age of 60 will be escorted to the church auditorium Sunday evening for a special program arranged by the younger people of the church. About 30 of the oldsters will be treated to a banquet and a program of films and old favorite songs.

Abbey Given Leader

GETHSEMANE, Ky. (UPI) — Rev. Timothy Kelly, a 37-year-old Canadian has been elected Abbot of the Trappist Order's Abbey off Our Lady of Gethsemane in Nelson County.

Kelly, described as a cautious Liberal, succeeds the Rev. Dom Flavian Burns as abbot. Burns resigned about six weeks ago.

Kelly becomes the seventh abbot in the Catholic monastery's 125-year history. Gethsemane is the largest and one of the oldest of the Cistercian Order's 62 monasteries in the world and is the prototype monastery for five others in the U.S.

The Trappists work in silence and live a spartan life. While they provide sumptuous dinners for visitors on retreat, they themselves eat no meat and speak only when necessary.

Kelly worked closely at the abbey with Father Thomas Merton, a widely known Trappist author who wrote The Seven-Story Mountain, which became a best-seller in the 1950s. Merton was accidentally electrocuted in Thailand in 1968.

The monks have extensive farmholdings and manufacture cheeses that are distributed throughout the world.

—CP

Bishop's Relaxing Agent

Carpentry provides relaxation for Archbishop Ted Scott, 54, who has workshop in basement of his Toronto home. Youngest man ever elected when he was named primate of the Anglican Church two years ago, Scott said the two-million-member church has been too defensive and priests' sermons too academic.

Historic Church Plans Centennial

COURTENAY — One of the Comox Valley's most historic churches, St. Andrew's Anglican on Mission Hill, will celebrate its 100th anniversary this year.

A series of events to celebrate the occasion will begin with a religions service May 6. Bishop H. D. J. Campbell will officiate.

During the remainder of the year such things as a garden party, dinner, pageant, and flower festival, have been planned.

Well-known Courtenay resident Mrs. Myrtle Vickberg is chairman of the centennial events and has as her committee members Judges John Ryland and Charles Pearce; William Mantle, Doris Tonkin, Ron Hornby and J. H. Smith.

Quadruplets In Illinois

JOLIET, Ill. (UPI) — Mrs. Marilyn Stickel, 22, Joliet, gave birth to quadruplets at Silver Cross Hospital.

Diocese Meet At Parksville

The Anglican Church's Vancouver Island diocese of British Columbia will hold its annual conference at Island Hall, Parksville, April 6 and 7. Rectors and assistant clergy, as well as two lay delegates from each parish, are expected to attend. Cannon Hilary Butler, 386-7781, is in charge of arrangements.

CITY AND DISTRICT CHURCHES

LUTHERAN

LUTHERAN CHURCH OF THE CROSS
Cedar Hill and Cedar Hill Crossroad
Alfred J. C. Johnson, Pastor, 477-3851
10:00 a.m.—Divine Worship Service
11:00 a.m.—Sunday School and Bible Class.
The Church Where Families Worship Together.
Evangelical Lutheran Church of Canada (E.L.C.C.—formerly A.L.C.)
Visitors Welcome

HOPE LUTHERAN CHURCH
MISSOURI SYNOD
1924 Carrick Street at Dean Avenue
The Rev. L. M. Carlson, Pastor, 592-2308
Sunday School and Bible Class 10:30 a.m.
Worship Service 11:00 a.m.
Lenten Service, Wed., 7:30 p.m.
A Church of "The Lutheran Hour" and "This Is the Life"

GRACE LUTHERAN CHURCH (L.C.A.)
1273 Fort Street
(Across from Central Junior High)
Pastor: Rev. David H. Metzger
Church Phone: 383-5236
Organist: Mr. Jim Picken
10:00 a.m.—Sunday School
11:00 a.m.—Each Sunday Holy Communion
Bible Study: Wednesday, 10 a.m.
O Come Let Us Worship The Lord!

REDEEMER LUTHERAN CHURCH
Missouri Synod
Jenkins and Jacklin—Colwood-Langford Area
11:00 a.m.—Morning Worship

PEACE LUTHERAN CHURCH
2295 Weiler Avenue, Sidney
9:00 a.m.—Morning Worship
Rev. R. Koch, 383-7077

GOOD SHEPHERD LUTHERAN CHURCH
2815 Cedar Hill Road
Rev. Fred Knebel, Pastor
10 a.m.—English Service
11 a.m.—German Service
11 a.m.—Sunday School

CHRIST LUTHERAN CHURCH OF THE REFORMATION
Worshipping at McCall's Chapel
Johnson and Vancouver Streets
Victoria, B.C.
Pastor R. H. Goetjen (Vacancy Pastor)
Worship and Sunday School at 7 p.m.

UNITARIAN

UNITARIAN CHURCH OF VICTORIA
106 Superior Street
10:30 a.m. — Dudley Dohoo
"Life Skills"
8 p.m. — Fireside Hour

SPIRITUALIST

OPEN DOOR SPIRITUALIST CHURCH
1600 Cook
Sunday 7:00 p.m. — Mr. R. Harris
Wednesday 8:00 p.m. — Healing
ATTEND THE FRIENDLY CHURCH

VICTORIA CENTRE OF PSYCHIC SCIENCE
819 Fort Street
Fellowship: Sundays 11 - 12:30 p.m.
Healing: Mondays 7 - 9 p.m.
March 18—
Mrs. Evelyn Osbourn.
Lecture.
Mr. Haig Robinson, Psychometry.

SOCIETY OF FRIENDS

SOCIETY OF FRIENDS
(Quakers)
MEETING FOR WORSHIP
SUNDAY, 11 A.M.
VISITORS WELCOME
1831 FERN STREET

GOSPEL CHAPELS

OAKLANDS CHAPEL
Fernwood and Cedar Hill Road
Sunday—
9:30 a.m.—Breaking of Bread
11:15 a.m.—Family Bible Hour
Speaker: Mr. James Cochrane, Jr., of Vancouver.
Subject: "The Glorification of Man."
7:00 p.m.—Evening Service
Speaker: Mr. James Cochrane, Jr.
Subject: "The Single Personality of Christ."
Thursday—
8:00 p.m.—Prayer and Bible Study

VICTORIA GOSPEL CHAPEL
935 Pandora Avenue
Sunday—
9:30 a.m.—Worship and Breaking of Bread
11:15 a.m.—Sunday School and Family Bible Hour
Speaker: Mr. Arthur Rashleigh, Missionary from Ethiopia.
7:00 p.m.—Gospel Meeting
Speaker: Mr. John Flynn, Missionary from Ethiopia.
Wednesday—
8:00 p.m.—Prayer and Bible Study

CHURCH OF CHRIST

CHURCH OF CHRIST
3460 Shelbourne Street
Bible Classes, 9:45 a.m.
Morning Worship, 11:00 a.m.
Evening Worship, 7:00 p.m.
479-4819 — 477-6459

EVANGELICAL FREE CHURCH

PARKDALE EVAN. FREE CHURCH
3281 Harriet Road 382-7531
SUNDAY
Sunday School—10:00 a.m.
Morning Worship—11:00 a.m.
Evening Worship—7:00 p.m.
Pastor, Carl Klassen
479-4431 384-3646

LATTER DAY SAINTS

THE CHURCH OF JESUS CHRIST OF LATTER DAY SAINTS
2990 Quadra St.
Second Branch
Sunday School — 12 noon
Sacrament Service — 5 p.m.
Information 598-3784

Pastors:
al Hawkes, B.D.
Ball, B.A., B.Ed.
Let the Bible lead you to a life of lasting worth.

r Hawkes
aching:
: "An Altar"
7 p.m.
TRUCTION
and
VATION"

WATCH
SPECTIVE
days, 9:30 p.m.
NNEL 10 TV

Glad Tidings
Pentecostal Church
North Park

CHURCH
02-1821
k
s for every age.
and Sermon
life.

erian Church
at Broughton
.A., B.D., M.Th.
(Kirk Hall)
RICHES?"
d Supper Meeting
DISTANT"
—Lenten Service:
ow

T BAPTIST
CHURCH
Rev. John A. Watson
st and Choirmaster,
J. E. Tunstall
g for the Future'
porary Location
the kindness of First
hurch in the Chapel,
nce on Balmoral.
11 a.m. —
UNEXPECTED
NOUNCEMENT

IE LAKE
and Sunday School
AYMOR PIKE
dren"

UEL
RCH
ROAD
B.D., A.L.B.C.
Janzen
VICE
Art Wiebe,
King
11:00 a.m.
ning Worship
DING (11)
ATIC GIFTS"
8:30 p.m.
bration Service
(23)
TION"
n Service

AL
CH
R. D. Holmes, B.Th.
nd Coming Again"
E SCHOOL
CHRIST (1)
NNAS"

TH"
ROEDER, M.L.A.
Team.
or Chilliwack.
Youth Fireside.
HOOL CHORALE
8 P.M.

SUNDAY
LE CONFERENCE
aencing with
THOMAS (England)

LETS Sing
TONIGHT, 7:30 P.M.
Young people singing celebration contemporary sound and song. Featuring: "The Upward Trend," "Rise N' Shine," Chris and Ann Dunton, Rick Merrett and his guitar. All are welcome. Free
Centennial United Church
guitar. All are welcome.
Free.
LETS— Sing

Key 73
CALLING OUR CONTINENT TO THE RESURRECTION

TWENTY VOICE KINGS GARDEN CHOIR
Presents
LIVING FAITH ENSEMBLE
in a
SERVICE OF TRADITIONAL and CONTEMPORARY GOSPEL MUSIC
TUESDAY SERVICE March 20, Sidney Baptist, 7:30 p.m.
WEDNESDAY SERVICE March 21, Victoria Free Methodist, 1629 Cook Street, 8:00 p.m.
Sponsors: Sidney Baptist, Sidney Gospel Hall, Evangelical Free, Free Methodist

FIRST UNITED CHURCH
Quadra at Balmoral
11:00 a.m.
"CHRIST CHOOSES HIS PARTNERS"
in the Lenten Series:
IN CHRIST'S FOOTSTEPS
Rev. Hugh M. Hunter
• Church School
7:30 p.m.
in the Social Suite
"THE HOLY SPIRIT AND JEAN VANIER"
Rev. R. A. Faris
A time of Informal Dialogue with our friends of the Roman Catholic Church as they share the experience of their recent Conference with Jean Vanier.

METROPOLITAN UNITED CHURCH
Pandora at Quadra Street
"For a Closer Walk With God"
11:00 a.m.
"The Mystery of the Cross"
Dr. A. E. King
7:30 p.m.
Touched by the Fire
IV. "BROTHER SAUL"
Rev. E. Laura Butler
9:30 a.m.
Teen Study Fellowship
1:00 a.m. — Church School, Creche through Grade 8

CENTENNIAL UNITED CHURCH
Gorge Road at David St.
Opp. Colony Motor Inn
Minister—Rev. John Travis
11:00 A.M.
"KEY TO LIFE"
Rev. E. M. Nichols, Exec. Secty., B.C. Conference of United Church
Guest Soloist—Marion Campbell
March 21st, 8 p.m., in the Lower Hall: "Crisis in the City", a talk by Peter Pollen, Mayor of Victoria.
Organist and Director of Music: Ian R. Westmacott, A.R.C.T.

ST. AIDAN'S UNITED CHURCH
Richmond at Cedar Hill X Road
University Area Church
Minister: Rev. J. Rae Allan
Music Director: Mrs. Vera Barclay
9:30 and 11:00 a.m.—
MORNING WORSHIP
Sacrament of Baptism
Nursery Provided
Sunday School Classes
9:30 and 11:00

Oak Bay United Church
Mitchell and Granite
Rev. Alexander Calder
Rev. D. B. Sparling, D.D.
Organist — R. W. Kroeger
Youth Leader — R. Fuller
10 a.m. Church Service
Sunday School
OUR GUESTS
RISE and SHINE GROUP
Dedication to Missions
Hi C and Kairos 7:30 p.m.

FAIRFIELD UNITED CHURCH
Corner of Moss and Fairfield Road
Rev. H. W. Kerley, Ph.D.
Rev. R. H. Dobson, C.D., B.A.
Organist: I. A. N. Beadle, Mus. D.
11:00 a.m.
"THE JESUS OF HISTORY"

Belmont Ave. United
Belmont Ave. at Pembroke St.
Rev. Murray Henderson, B.A.
Phone 386-2624
11:00
"NIGHT VISITOR"
"A Friendly Community Church"

CORDOVA BAY UNITED CHURCH
3166 Cordova Bay Road
9:45 a.m.—
THE FUTURE — WHAT HOPE?
Rev. Franck Patterson, 477-6505

CADBORO BAY UNITED CHURCH
2625 ARBUTUS ROAD
Guest DR. BOB MORRIS
and Dr. Bob McLaren will look at the growing edges in our church.

JAMES BAY UNITED
Corner Michigan and Menzies
11 a.m.—Worship Service and Sunday School
Rev. K. M. Wood

WILKINSON ROAD UNITED CHURCH
Corner of Glyn Road
SERVICE 11:15 A.M.
REV. GEOFFREY SMITH, B.A., B.D.
"Come and Bring a Friend"

A warm welcome for you at
GORDON HEAD PARISH CHURCH
ANGLICAN — Tyndall and San Juan — UNITED
8:00 a.m.—Holy Communion
9:30 a.m.—Family Eucharist
Rev. W. J. Lunny, 477-1422
11:00 a.m.:
The Future — What Hope?
Rev. Franck Patterson
477-6505

St. Michael and All Angels'
4733 West Saanich Road
8 a.m.—Holy Communion
11:00 a.m.—Choral Eucharist and Sunday School
7:00 p.m.—Lenten Discussion
Rev. W. J. Hill, Rector
Rev. R. O. Wilkes, Assistant

ANGLICAN SERVICES
LENT II

christ church cathedral
Quadra at Courtney
8:00—Holy Eucharist
9:30—Family Eucharist and Church School
Instruction: The Rev. J. Lancaster
11:00—Sung Eucharist
Sermon: The Dean
5:15—Family Eucharist
Instruction: The Rev. A. I. Wakeling
7:30—Evensong
Sermon: The Rev. R. C. Crawley
Weekdays
Mattins 9:00 a.m.
Evensong 5:15 p.m.
Holy Communion:
Tuesday 11:00 a.m.
Wednesday 11:00 a.m.
Thursday 7:30 a.m.
Devotional Service and Address, Wednesday 3 p.m.
The Dean

ST. JOHN'S
QUADRA AT MASON
8:00 a.m. Holy Communion
9:30—Family Service and Church School
11:00—Choral Communion
Second in a 3-part Series of Expository Sermons. Canon Thomas Bailey, M.A., B.D.; John Albert Hall Lecturer.
4:00 p.m. Evensong
Sermon: The Rev. Peter Switzer
Wednesday 8:00 p.m.
Lenten Special Service
Thursday 10:30 a.m.
Holy Communion

ST. MARY'S
ELGIN ROAD
The Parish Church of Oak Bay
The Ven. Hywel J. Jones, L.Th., Rector
8:30 a.m.—Holy Communion
9:30 a.m.—Family Eucharist
11:00 a.m.—Mattins
Preacher: Rev. D. E. F. Mouiden
4:00 p.m.—Evensong
11:00 a.m.—Sunday School, All Depts.
Wednesday, March 21
7:30 p.m.—Lenten Service
Thursday:
10:30 a.m., Holy Communion

St. George the Martyr
Cadboro Bay and Maynard Roads
Charles Bishop, Rector
8:00 a.m.—Holy Communion
10:30 a.m.—Holy Eucharist
2:30 p.m.—Bible Study
7:30 p.m.—Youth Service—
Peter Brimacombe, Carcross, Yukon, speaker.

ST. MATTHIAS
Richardson at Richmond Ave.
Rev. W. E. Greenhalgh, L.Th.
Rector
8:00 a.m.—Holy Communion
10:30 a.m.—Choral Eucharist, Church School, Nursery
Preacher: Bishop G. R. Calvert
4:00 p.m.—Evensong
Wednesday:
7:30 p.m.—Lenten Service
Canon T. Bailey
Thursdays:
10:30 a.m.—Holy Communion.

ST. BARNABAS'
Belmont and Begbie
7:45 a.m.—Mattins, Holy Communion
10:30 a.m.—Litany, Sung Mass
7:30 p.m.—Solemn Evensong
"Varieties of Religious Experience and Practice": Transcendental Meditation
Canon M. T. Page, M.A., Rector
384-2978

ST. PHILIP'S
Corner Eastdowne and Nell
OAK BAY
Rector: The Rev. John Vickers
8:30 a.m.—Holy Communion
9:30 a.m.—YOUNG CHURCH
11:00 a.m.—Holy Communion
Preacher: Mrs. E. Goodaire, President Toronto A.C.W.
7:00 p.m.—Pre-Confirmation Service and "ALL IN A FAMILY"
Wednesday, March 21st
11:00 a.m.—Holy Communion
7:30 p.m.—Holy Communion
Ministry of Healing

ST. LUKE'S
(Corner Cedar Hill and Cedar Hill X Road)
Rector: The Venerable C. E. F. Wolff
LENT II
8:00 a.m.—Holy Communion.
9:30 a.m.—Family Eucharist
11:00 a.m.—Sunday School — All Departments
11:00 a.m.—MORNING PRAYER
7:30 p.m.—Evensong and Sermon

ST. PAUL'S
1379 Esquimalt Road
8:30 a.m.
Holy Communion
10:30 a.m. Eucharist and Church School

ST. PETER'S
St. Peter's Road at 3835 Quadra
8:30 a.m.—Holy Communion
10:30 a.m.—Confirmation Service
Bishop Gartrell
Reception afterwards.
7:30 p.m.—Adult Bible Study Class
Wednesday, 10:30 a.m.—Eucharist
Rev. E. W. S. Gilbert, C.D., B.A., D.D.

ST. ALBAN'S
Ryan at Belmont
8:00 a.m.—Holy Communion
11:00 a.m.—Sunday School
11:00 a.m.—Mattins
7:30 p.m.—Evensong
Wed., 9:30 a.m.—Holy Communion
The Rev. F. W. Hayes

ST. MARK'S CHURCH
ANGLICAN CHURCH
Town and Country
Boleskine Road
Sunday School ..... 11 a.m.
Holy Communion ..... 11 a.m.
Preacher:
The Rev. Canon C. H. Butler
Bible Study ..... 7:30 p.m.
Rector: The Rev. Peter Isles

ST. CHRISTOPHER'S CHURCH
Carey Road at Tillicum
Y.P. Communion Breakfast 8:00 a.m.
Sunday School 9:30 a.m.
Morning Prayer 9:30 a.m.
Preacher:
The Rev. Canon C. H. Butler
Bible Study, St. Mark's 7:30 p.m.
Rector: The Rev. P. W. R. Isles

Bomb Found on Philip's Route

SYDNEY, Australia (AP) — Police, tipped by a telephone call, found two live bombs here Friday and immediately mounted a major security operation to protect the visiting Prince Philip.

Several hoax bomb warnings added to the tension.

It was not known whether Philip was mentioned in the anonymous telephone caller's warning about the bombs.

But one of the bombs — and one of the bomb scares — was on the route Philip was scheduled to take on his six-mile drive from the airport to Sydney.

This was enough for police to impose massive security around him during his six-hour visit to Australia's biggest city, in the course of his tour of the country as president of the Australian Conservation Foundation.

Both bombs, described by police as extremely dangerous and expertly made, were defused by army explosives experts.

The first was in a locker at the city's central railway station. The second was in a garbage bin beside a Roman Catholic church at the busy Taylor Square Road junction, which Philip was scheduled to drive through.

Police officials confirmed late Friday that the telephone caller, who phoned the New South Wales state premier's department, made extortion demands. They said the caller did not mention any specific sum of money.

Yugoslav Prime Minister Dzemal Bijedic is scheduled to arrive in Austrialia on Tuesday for a 48-hour visit which has sparked the biggest security operation since the late U.S. President Lyndon Johnson was here in 1967.

There have been rumors that Croatian terrorists will try to assassinate Bijedic, who is expected to discuss with Austrialian Prime Minister Gough Whitlam the underground training of Croatian guerrillas in this country.

Tax Forms Get Compliments

VANCOUVER (CP) — Revenue Minister Robert Stanbury said Friday he is starting to receive compliments about Canada's new income tax return forms.

He said in an interview, "Even before they were distributed there was a lot of panic speculation as to how difficult they would be. But we have determined that the majority of people are not finding the forms difficult."

The 43-year-old minister said that when he can get away from the Commons, he is visiting taxation and customs and excise offices across the country to get to know the people who work under him and determine what their problems are.

"As a new minister I want to familiarize myself with the operations serving the public outside of Ottawa," he said.

SPRING CLEAN-UP TIME AT DOMAN'S 280 BAY STREET

The Zonolite Story in Four Words
"KEEP COOL—SAVE FUEL"
Enjoy Cool Comfort in Summer
Cosy Warmth – Fuel Savings in Winter
Fireproof Rotproof ZONOLITE Verminproof All Mineral
Home Insulation
EASY TO INSTALL
See Your Local Lumber Dealer For Details
SAVE NOW AT DOMAN'S
JUST 1.39 BAG
3 Cubic Foot Bag Covers 20 Square Feet 2" Thick

Benjamin Moore PAINTS
Enjoy the Benefit of These Top Quality Paints from Victoria's Sole Distributor and Save!
10% OFF LIST PRICE
Moorguard Latex Exterior
Moores House Paint
Wall Satin Latex
Impervo Enamel
Moores Porch/Floor Paint
Aqua Velvet Satin Latex

LOOK FOR DIFFERENT UNADVERTISED SPECIALS AND CLEARANCE LINES EACH DAY THIS WEEK.
Effective Friday, 16th, through Thursday, 22nd March

install your own wrought iron
save 1/3 and more
Beautify your home interior. Add graceful railings to stairways, landings, balconies, etc. Distinctive columns, used as room dividers or planter supports, can add charm and luxury to every room. No special tools or skill required.
Only Verva PHOS-FUSED offers:
• high strength heavyweight spindles
• heavy duty channel top and bottom rails
• electronically fused construction
• rust-resisting phosphated and painted posts and column frames
• choice of many attractive designs
Unusually versatile . . . adjusts on the job to fit your specific architectural requirements. Come in and see the Verva PHOS-FUSED Wrought Iron TODAY.

PICKET FENCES
3'0" High. Straight or Angled
89c LIN. FT.
50' Minimum — Nails Included

CLEARANCE OF
PEEL-N-STICK FLOOR TILE
12x12 9 Patterns 23c SQUARE FOOT

FEW ONLY — COMBINATION
STORM-SCREEN DOORS
34x80 36x80 33.95 EACH Save $$$

CONCRETE
PATIO BLOCKS
9x18 .55
20x20 1.40
24x24 2.10
24x30 2.60

OZITE
RUBBER BACK RUNNER
Only 4 Rolls Left 1.29 LIN. FT. 36" Wide
Wall-to-Wall your 3'0" Hall. No Wasteful Cutting

SPECIAL PANEL CLEARANCE
DARK OAK, DRIFTWOOD OYSTER SHELL, MATCHMAKER 3.99
KNOTTY PINE, OLD ENGLISH ELM, SANDSTONE 4.75
FUMED BIRCH, WINDSOR ROSEWOOD, PACIFIC WALNUT 5.95
These are Unrepeatable at these Prices

USE FIBERGLAS PANELS
For a stronger, nicer looking carport, patio or sundeck
26" x 96" EACH 4.35
26" x 120" EACH 5.55
26" x 144" EACH 6.65
MOULDINGS AND NAILS IN STOCK
5 Really Lovely Colors

1 ONLY — 92½"x75" GARAGE DOOR 75.00
¼" Reject HARDBOARD 2.29 4x8 Sheets
1¾" Reject Mahogany Doors EACH 7.95
⅛" MAHOGANY PLYWOOD Just 3.65 Sheet 48"x96"
1x6 S4S CEDAR BOARD 8.50 100 Lin. Ft. Random Lengths Only
1½x10 FOREST SIDING SHORTS Bundle of 4 Pieces 6'0" Long $3.85 7'0" Long $4.45 Few Bundles Only

ARMSTRONG VINYL FLOORING 6'0" Wide LIN. FT. 1.69 4 Good Patterns

DOMAN'S 280 Bay Street Just Over Point Ellice Bridge 386-2151

USE YOUR CHARGEX or OPEN A CHARGE ACCOUNT

LATE EXTRA 10'x12"x¾" SIMULATED OAK PARTICLE BOARD SHELVES EACH 3.49

How To Write Your SUCCESSFUL CLASSIFIED AD...

You Take Care of the DESCRIPTION and the REPLIES Will TAKE CARE OF THEMSELVES

1. Start your ad with the name of the article or the service you have to offer. Be clear. Readers respond more favorably when given complete, definite information.
2. Make it easy for the interested reader to reach you. Always give your telephone number or your name and address. If you do not have regular hours, state a preferred time for responding readers to contact you.
3. You will get great reader attention by using consecutive insertions. A six-day order is best — and costs less, and you can, of course, stop your ad as soon as you get the results you want. Lower yearly rates are available to those who wish to advertise their goods or services every day.
4. Check the success of your copy by asking "What, why, who, where and when." The answers you give will enable you to assess whether your copy is complete.
5. Classified ads that fail usually do so, not through lack of readership, but because they are poorly worded or contain inadequate information Classified readers are interested and ready to buy. Clear, concise copy will attract their attention and complete the transaction.

Call 386-2121

Discuss your needs with an experienced ad-visor who will be glad to help you word and place your ad. Telephones are open from Monday to Saturday 8:00 a.m. to 8:00 p.m.

CLASSIFIED DEPARTMENT
VICTORIA DAILY NEWSPAPERS

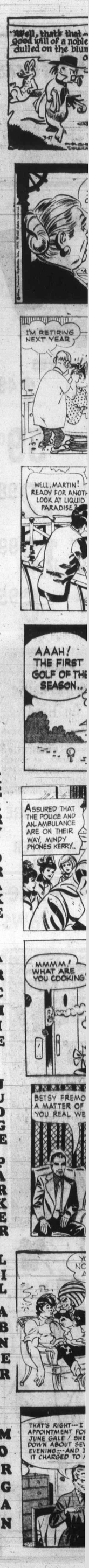

POGO

RIP KIRBY

BLONDIE

MARY WORTH

HI and LOIS

KERRY DRAKE

ARCHIE

JUDGE PARKER

LIL ABNER

MORGAN

M.V. Chesnut

Setback Fatal

BITTER LETTUCE (E.H., Sidney)

Lettuce has a habit of taking on an unpleasant bitter flavor when it is ready to go to seed or whenever it receives a check to its growth, as from drought, for instance. To get lettuce of good flavor, you must start with good seed, then keep the plants growing steadily, without any setbacks.

About the most reliable head lettuce I have tried is, Premier Great Lakes, which always heads up even under adverse conditions. The heads are large, solid, uniform and a somewhat darker green that most varieties.

From the standpoint of fine flavor, our favorite is Buttercrunch, which makes a loose rather than a tight head. The leaves are crisp, very thick and tender, and the flavor remains sweet and free from bitterness even in hot weather.

Try saving your lawn mowings this year to dry out and use as a mulch around and between your lettuce plants to insulate the soil and keep the roots cool and moist, as well as preventing dirt and dust from getting inside the heads.

INFESTED GLADIOLUS T.S., Victoria)

I found some evidence of thrip damage on the two gladiolus bulbs you sent me, although there were no living thrips that I could see, and the bulbs had obviously been given the correct winter storage and were in good condition.

It will be safe to plant your bulbs, but I suggest you remove their papery "aprons" and dust them thoroughly with bulb dust or rose dust.

ONION MAGGOT (L.M., Victoria)

The onion fly has become almost as bad a pest hereabouts as the carrot fly, and it is very difficult nowadays to grow clean, grub-free onions unless steps are taken to protect the crop.

At the time of planting, apply Diazinon five per cent granules in the furrows along with the seed or onion sets, about 3 tablespoonfuls per 100 feet of row.

Treat your onions again three times, ten days apart, starting in the third week in June, this time using the liquid 12½ per cent form of Diazinon, 2 tablespoonfuls per gallon of water, applied with a watering can or with a garden sprayer.

SUCKERING LILAC (G.L., Maple Bay)

Before you can decide on how to attack the suckering problem, you will have to find out whether your lilac is a grafted specimen or whether it is growing on its own roots. Examine the leaves very carefully, comparing those from the suckers with those from the main portion of the plant. If they are identical, your plant is on its own roots. If there is a difference in size of shape or color, your lilac is grafted.

In the case of a plant growing on its own roots, the suckers are of some value. I suggest you allow two or three of the strongest and straightest to remain, eventually to become replacements for the older stems which can be taken out at the rate of one per year, just after the flowers finish. In this way, you are providing for the constant renewal of your bush: the replacement suckers should start blooming in two to three years.

In a grafter plant, any suckers coming from the lower roots must be removed by digging down and wrenching them off at their point of origin. Do NOT merely snip them off at soil level.

One Man's Pollutant Is Another Man's Comfort

Some People Need Noise

By RALPH KEYES

For years I couldn't figure out why so many bathrooms have exhaust fans whose roar is deafening. Now I've come to realize that many bathroom users actually crave the clatter of that fan overhead, for it muffles other sounds. Far from being "pollution," the noise of those rattling, whirring blades is a positive comfort.

All of which raises the big question: for most people, is noise really pollution at all? If so, under what conditions and at which pitch?

Hoover made a quiet vacuum cleaner once, but it bombed — housewives wouldn't believe it was doing the job.

For similar reasons, Detroit is said to have devoted millions of dollars to building just the right "thunk!" into every car door.

★ ★ ★

Far from being a pollutant, noise can be something we covet.

For many of us, indeed, noise can be a comfort in ways we seldom consider:

● One hidden appeal of loud rock music, I feel certain, is that in its presence you needn't make any effort to talk.

● Telling snowmobilers that their infernal machines make too much racket misses the point — they love the whine and commotion which stir the blood and whet the appetite.

● People living near freeways report that a delicious kind of privacy envelops them behind their wall of sound. There, stereos can go full blast, as can power tools.

★ ★ ★

For myself, I most feel the need of noise — from a radio, television or stereo — when I'm least sensitive to my own organism and most hungry for isolation. Loud sounds become a shield, helping me retreat into my own little world.

Silence, on the other hand, demands that I listen to my own heartbeat — that I be more open to my inner rhythms, and those of others, as well.

★ ★ ★

It also leaves me vulnerable to doubts and questions that I might be able to evade with the help of distracting sounds.

Wendell Berry, a writer, sometimes sits on the banks of the river running past his home and wonders why so many city people love to roar by in their motorboats.

Although they presumably have come there looking for peace and silence, their screaming outboards recreate the very hubbub you'd think they were trying to escape.

Don't these boaters know what they're doing? Maybe they do. For there can be terror in silence, and Berry writes that "it is maybe most of all that silence that they are so intent to guard themselves against."

★ ★ ★

Berry speculates further about silence: "It raises, still, all the old answerless questions of origins and ends. It asks a man what is the use and the worth of his life.

"It asks him who he thinks he is, and what he thinks he's doing and where he thinks he's going . . . if one has nothing in oneself with which to respond, it would be unbearable."

Still, noise is a pollution of rising concern on our social agenda. No matter what noises we may crave individually, there are others we abhor — especially those made by other people. One description of noise is "an unpleasant sound made by someone else."

★ ★ ★

A flourishing little industry is growing up to supply us with sounds we like in place of those we don't. For those who want rhythmical noise to go to sleep by there's a compact gizmo that simulates the sound of rolling surf.

Alternatively, this same machine produces "white noise" with a switch of the dial — a constant, gentle hum pitched to a point where it blocks out anything lower.

Some people have found that an FM radio tuned between stations serves the same purposes; for others, even the hum of an air conditioner will do.

★ ★ ★

Sad to say, I often find solace nowadays by wrapping myself in a cocoon of sound that seals out the world. This could be the most disturbing thing about the whole problem — the ways we seek noise instead of each other.

Brando Tops Self

JAMES BACON

HOLLYWOOD — Finally caught Last Tango in Paris. You know, it isn't a documentary about **Arthur Murray**, as many people thought. **Marlon Brando** was a shoo-in for best actor Oscar for The Godfather. This picture clinches it for him because he tops himself. And what a debut for young **Maria Schneider. George Burns** also saw it and said he couldn't see anything unusual about the sex scenes. And neither could his 16-year-old girl. "At my age, taking the band off my cigar is sexy," says George.

To me, the great thing about Tango is that it climaxes a great year for Brando and once more establishes him as America's greatest living actor — after a disastrous decade. The tango scene, which gives the movie an 11 o'clock finish, is without doubt Brando's finest bit of acting ever, even surpassing the scene with the grandson in The Godfather. It's a drunken scene and if I know Marlon he got a little smashed to do it. Years ago when he played the young Nazi officer in The Young Lions, it was required for him to play a drunken scene with **May Britt.** It was the only time I ever gave Marlon an acting lesson. I told him to take a few belts before shooting — and he did. In fact, he knocked off a half bottle of vodka and the producer wanted to throw me off the set. But it came out like a gem on screen, and that's where the payoff is.

Ross Hunter's musical version of Lost Horizon probably had the biggest premiere in recent Hollywood memory. Even **Dean Martin** showed up. Last time Dean showed up at a premiere was for My Friend Irma Goes West in 1950.

"I came because of my daughter-in-law Olivia and Catherine." He was referring to **Olivia Hussey,** who is in the movie. She is married to **Dino, Jr.** Catherine, of course, is **Cathy Hawn,** the next Mrs. Dean Martin. And **Doris Day** came with son **Terry Melcher.** Last time Doris attended a premiere was for The Barefoot Contessa, starring **Ava Gardner** and **Humphrey Bogart.** And **Adele Astaire** was there with **Hermes Pan,** who choreographed the movie. Hermes worked so many years with **Fred Astaire** that he looks like him. Some people thought that Fred and Adele were reteaming.

Liv Ullman, also in the movie, came all the way from Norway for the premiere and is already en route back. "It's a long way to come for a premiere," she said, "but it's the movie that launches my Hollywood career." Liv said she could never make her home in Hollywood. "I have to make my roots in Oslo where life is more autere and disciplined. Life is too easy here. If I stayed here permanently, I'd become a bunny and marry **Hugh Hefner.**" She's the hottest actress in the business and the word is that 40 Carats establishes her as a deft comedienne. Her forte in the past has been serious drama but, in person, she has a great sense of humor.

Desi Arnaz and **Liza Minnelli** were together again. And Desi's former brother-in-law producer **Phil Vandervort** was with **Joanne Carson.** The huge turnout of stars was due to the charity the premiere benefitted — The Motion Picture and Television-Relief Fund.

Sydney Harris

Thinking Aloud

The main reason that "experience" is not the great teacher it could be is that most people process their experiences to conform to their past prejudices, or tailor them to fit their prior conclusions.

★ ★ ★

What we accomplish by threats must be maintained by force; what we accomplish by kindness is self-propelling; so that real "power" consists in creating a situation where it need not be exercised.

★ ★ ★

When a recent Gallup Poll discloses that well over half of all adult Americans have not read a single book throughout since they were last forced to read a schoolbook, Americans are pathetically far from the "intelligent self-government of the consenting public" that was envisioned as the only permanent base for a democracy.

★ ★ ★

It may be true that 90 per cent of all auto accidents are caused by the driver and not by the machine; but it remains a fact that it is easier to redesign machines than to redesign people.

★ ★ ★

The most absurdly inconsistent man is the manufacturer who loudly asserts his belief in "free enterprise" while at the same time supporting tariffs to protect industry from foreign competition. (If free enterprise is good within a nation, why isn't it equally good between nations?)

★ ★ ★

If there is anything cyclical in history, it is this: when a minority seizes authority, it turns itself into a majority and oppresses the minority; this is why all purely political revolutions are doomed to commit the sins of their predecessors, unless they are at the same time moral revolutions.

★ ★ ★

Any campaign to discourage school dropouts has got the cart in front of the horse: boys don't fail in later life because they're dropouts, but they're dropouts because they have already failed in some area of early life.

★ ★ ★

Any book about animals that pretends to convey some basic truths about human beings is no more and no less useful than a book about sound-waves and cycles of pitch in explaining Mozart's music.

★ ★ ★

Does it tell you anything about a New York judge that three times in a row, during a trial, when he meant to say "para-military," he said "pari-mutuel"?

Ranch Danger to Wildlife?

WILLIAMS LAKE (CP) — A regional wildlife biologist has charged American absentee owners of the million-acre Gang cattle ranch in Cariboo country near here have seriously overgrazed 821,000 acres of crown land.

"It's a typical situation on crown land that I've been fighting for years and getting nowhere," said biologist Harold Mitchell in an interview. He has been wildlife biologist in the area for 12 years.

He said cattle from the Gang ranch, the largest ranch in North America, now are grazing up to the 8,000-foot levels of the Coast Mountains. He warned this is destroying fragile alpine areas as well as endangering the livelihood of the rare California bighorn sheep, mule deer and moose which compete for food in the area.

The biologist's claims have been endorsed by Clinton conservation officer Syd Jameson, Victoria wildlife biologist Dennis Demarchi, Chilcotin guide and outfitter Ted Choate and former Gang Ranch cowboy Christopher King.

However, the ranch's acting manager, Irvine Sidwell, has denied most of the charges.

"We are just digging and thriving and trying to exist and it isn't as if we owned the whole world," Sidwell said in an interview at the ranch.

Sidwell's father, Melvine Sidwell, has been manager since 1958 but now spends his winters in the family's home town of Idaho Falls, Idaho. Biologist Mitchell said the ranch has been overgrazing its land for about 14 years and the cattle have moved to higher and higher grasslands.

"Now the alpine areas are becoming as badly overgrazed as the lowlands," he said.

The biologist said part of the problem is that the B.C. Forest Service, which issues grazing permits, has not given consideration to wildlife needs until just recently.

Funeral Uproar Widens

VANCOUVER (CP) — The executive director and five of 12 elected directors of the Memorial Society of B.C. resigned Thursday night in a dispute over society funeral arrangements.

The development was the latest in a controversy that erupted last week with allegations of irregularities in the low-cost funeral operation.

Those who resigned were Jean Mohart, executive director; Charles Clapham, treasurer; Mrs. Caryl Garden, secretary, and directors Garth Pither, R. J. Hunter and Elvi Baillie.

The society suspended its contract with First Memorial Services Ltd. March 8, pending an investigation by the attorney-general's department of accusations made by Kenneth Timlick, a former First Memorial employee.

Kop
. . . seniors' housing

Two Mo City By

Two more persons announced their candidacy Friday in the March 31 byelection to fill a vacant seat on Victoria council, bringing the total number in the race to five.

Self-employed electrical contractor Edward Kop, and hospital worker Jim Beaubien were the latest to announce they will seek the vacant council seat created by the death of Ove Witt.

Kop, 45, of 3187 Stevenson Place, said he will campaign on a platform of action in the development of Victoria and would push for respectable housing for senior citizens and others on fixed incomes.

Beaubien, 39, an inhalation therapist at Victoria General Hospital, says he would strive to have the ward system im-

Drinking Boom In Japan

Colonist-Los Angeles Times Service

TOKYO — The Japanese tax agency has uncovered additional evidence to prove that Japan's economy was booming in 1972.

In a report dubbed by newspapers "the drinking white paper," the agency disclosed that alcoholic consumption last year rose 8.7 per cent — the biggest increase in the six years statistics were provided.

The tax agency attributed the binge to "recovery from the dollar shock" of 1971 when alcoholic consumption increased by a mere trickle of 0.3 per cent. That was a year in which businessmen here expected a slump already in progress to continue as a result of the first revaluation of the yen.

It didn't.

In 1972, Japanese consumed 1,471 million gallons of alcoholic beverages. The Asahi Shinbun newspaper took the trouble to calculate that that volume was enough to flood Japan's largest office building 10.6 times.

Beer was by far the most popular drink, accounting for 61 per cent of all guzzling.

Satellite Spots Quake Areas

WASHINGTON (AP) — An Earth-orbiting satellite has detected possible earthquake areas in California and in the path of the proposed Alaska oil pipeline The findings were among data obtained from the Earth Resources Technology Satellite and reported at a meeting in suburban New Carrollton, Md.

For dependable value you won't beat, this one ...anywhere !

New Austin Marina

Prices from $2605

- Reliable MG engine
- All-weather reliability
- Roomy interior
- Front disc brakes with power assist

"YOUR SPORTS CAR HEADQUARTERS" AT PLIMLEY ON YATES 382-9121

St. Patrick's Day SALE

MARCH 16 and 17

FREE COFFEE AND REFRESHMENTS By Local Church Group

PAINT Sale!

25% OFF ALL TOP QUALITY CIL PAINTS

C.I.L. FACTORY REPRESENTATIVE ON HAND

AND TO HELP YOU COMPLETE THAT PAINT JOB 25% DISCOUNT ON ALL BRUSHES AND ROLLERS

Get Your FREE Record . . . "Music to Paint By"

HOUSEWARES

PYREX ASSORTMENT Reg. 1.69 Sale 1.49

MACTAC VINYL Reg. 79c yd. Sale 59c

5-pc. HARVEST GOLD SAUCE-PAN SET Reg. 14.40 Sale 12.98

CORNINGWARE 9-Cup PERCOLATOR Reg. 16.95 Sale 13.99

6-QT. VEGETABLE BLANCHER Reg. 8.45 6.95

Many Other Not Advertised Specials

Garden Values THAT TURN THUMBS GREEN

FREE GARDEN GLOVES To the First 100 Women and 100 Men Customers

Building a Sundeck . . . See THE FACTORY DEMONSTRATION of STRETCH and STRETCHTEX The Ideal Sundeck Coating!

CLOTHING AND SHOES
DRILLERS DRILL WORK PANTS NEVER PRESS PANTS 9.98 PR.
Western Style Shirts each 6.15
LECKIE WORK BOOTS
Broken Size Range
UP TO 25% OFF

OLYMPIC STAIN NEW WOOD OR RE-DO

Factory Representative On Hand

FREE CANDY FOR THE CHILDREN

BUTLER BROTHERS
2046 Keating Cross Rd.

BE SURE TO ENTER ALL Prize Draws

Add a wall of Z-BRICK in your plans . . .

Z BRICK® FACTORY DEMONSTRATION IN STORE

CHECK OUR YARD FOR SPECIAL LUMBER SHORTS Items as Priced

SURE, AND THE Savings are Great FOR ST. PATRICK'S DAY!

HAND TOOL SPECIAL
On all hand tools in Stock. FAMOUS NAMES such as: Stanley — Lufkin — Fuller — Irwin — Disston — Simonds — Northern King — Bernz-O-Matic — Coastal.
2 DAYS ONLY
20% DISCOUNT

IT'S THE SAVIN' OF THE GREEN!
CARPET SPECIAL PURCHASE
High density, rubber backed, level loop nylon. 2 Beautiful colors: dark gold, green, light gold.
Regular Sq. Yd. 6.50
SPECIAL SALE 4.95 SQ. YD.
ST. PATRICK'S DAY SPECIAL

FENCE SPECIAL
3' High Complete Picket Fence
Using 1x4 boards with 2" gaps. Includes: Posts and Rails, and galvanized nails. Lin. ft. based on 50-ft. section

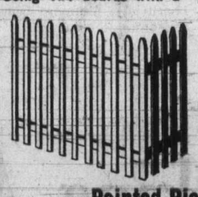

84¢ LIN. FT.

Pointed Pickets 2c Extra

WHEELBARROW SPECIAL

Steel tray — sturdy metal or wood frame.
Regular 42.95
ASSEMBLED 2.00 EXTRA
37.95

OPEN 8:00 a.m. to 5:30 p.m.

CEDAR SHORTS SPECIAL
STANDARD GRADE — ROUGH ONE SIDE 1x8 4' ea. 42¢
UTILITY GRADE — ROUGH ONE SIDE
1x4 4' ea. . . 12¢ 1x8 5' ea. . . 32¢
1x4 5' ea. . . 15¢ 1x8 6' ea. . . 45¢
1x4 8' ea. . . 24¢ 1x8 6' ea. . . 60¢

PANELLING SALE
"STOCKADE" New Textured Panel — in white, charcoal and Winchester brown. 4x8x¼" Reg. 6.95. SALE 6.40
HARDBOARD SPECIAL Plain Panels — Service Grade 4'x8'x¼". Reg. 2.55. EXTRA SPECIAL 1.99

Got a Drainage Problem? See our huge selection of galvanized, plastic, clay, concrete, transite pipe.

PATIO AND SIDEWALK SLABS

	Reg.	SALE
20" x 20" x 2"	1.55	1.45
24" x 24" x 2"	2.25	2.10
24" x 30" x 2"	2.80	2.60

OTHER SIZES AVAILABLE

TARGET PRE-MIXES YOUR CHOICE
60 lb. Bag — Just Add Water
MORTAR CONCRETE TOPPING Reg. 1.93 SALE 1.61

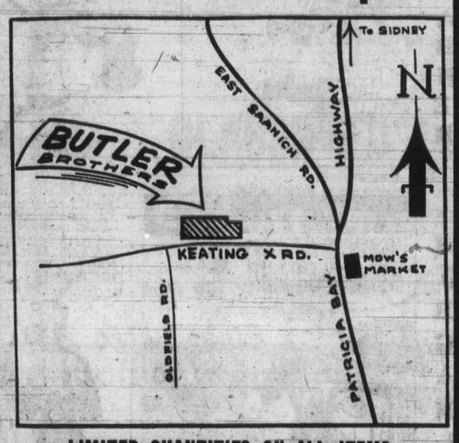

DUNCAN RESIDENTS
Butler Brothers in Duncan have some of these specials in stock.

652-1121

LIMITED QUANTITIES ON ALL ITEMS

Campbell River Hospital Bids

Companies Suspended

VANCOUVER (CP) — The Amalgamated Construction Association of B.C. Friday announced suspension for 60 days of two firms for a breach of ethics in tendering for work on Campbell River and District General Hospital.

The association also said it had "severely reprimanded" Chalifour Bros. Construction Ltd., and Innes and Wolfe Contractors Ltd., both Vancouver plastering contractors.

Last month a public inquiry headed by Harry Purdy, chairman of the Greater Vancouver Regional Hospital District, found improper conduct by the two in that they exchanged information regarding "so-called competitive bids."

At the time, Brigadier J. E. Bishop, executive director of the construction association, said he would bring the Purdy report before his board.

An association statement said: "The severe nature of this penalty is indicative of the importance attached by the directors to strict observance of the various provisions which govern the conduct of member firms."

A spokesman for the association said the suspension would mean the two firms would be refused information about upcoming contracts on which they might want to bid and would not be able to use the association plan room.

Other services of the association and its member companies would also be prohibited to them.

"In effect we have taken away their major marketing tools in the prime part of the season. It's the most severe reprimand the association has taken in years," the spokesman said.

Kop . . . seniors' housing

Beaubien . . . rapid transit

Two More Enter City Byelection

Two more persons announced their candidacy Friday in the March 31 byelection to fill a vacant seat on Victoria council, bringing the total number in the race to five.

Self-employed electrical contractor Edward Kop, and hospital worker Jim Beaubien were the latest to announce they will seek the vacant council seat created by the death of Ove Witt.

Kop, 45, of 3187 Stevenson Place, said he will campaign on a platform of action in the development of Victoria and would push for respectable housing for senior citizens and others on fixed incomes.

Beaubien, 39, an inhalation therapist at Victoria General Hospital, says he would strive to have the ward system implemented in council for increased neighborhood representation.

He also said the implementation of a rapid transit system to solve Victoria's traffic and parking problems would be a main part of his election platform.

On Right Track

A 20-mile walkathon to support a June track meet for 600 of B.C.'s handicapped people will start 8 a.m. Saturday at Mile Zero and follow a circular route through Oak Bay, Saanich and Victoria.

Some $12,000 is needed to cover expenses for Operation Trackshoes which will be held June 9 and 10 at Centennial Stadium.

Neighboring States Confident

Gas Proximity Good

TACOMA, Wash. (AP) — Washington and neighboring states, basking in the proximity of energy sources in Canada and Alaska, can cook, heat and industrialize with gas in greater ease that the rest of the country faced with an energy shortage, says James Thorpe, president of Washington Natural Gas Co.

But plans to develop additional peaking capacity with a liquified natural gas facility at Plymouth, on the Columbia River, got a serious setback as a result of the Feb. 10 explosion of the world's largest liquified natural gas tank, owned by Texas Eastern, on Staten Island, N.Y., Thorpe said.

To safeguard against an energy crisis in the northwest, Washington Natural Gas Co. and Washington Water Power Co. are expanding underground storage near Chehalis, Thorpe said here Thursday as Washington Natural Gas began celebrating its 100th anniversary.

Washington Natural Gas Co., supplied from Canada on a long-term basis through El Paso Natural Gas Co., and the firm which succeeded it under a court ordered divestiture, will get an additional increment of natural gas in 1976, Thorpe said.

"However, the U.S. is faced with a growing energy problem which has the potential of developing into a major national crisis," Thorpe said.

BUTLER BROTHERS FOR A BETTER DEAL!

Save $30 ON THE ALL NEW MAYTAG Highlander®

The new Maytag Highlander A107 - all fabric washing ability with performance comparable to our previous Model A206, but at new low prices.

FROM THE DEPENDABILITY PEOPLE

FABRIC-MATIC™ WASHER

An All-Fabric Performer with Cycles to Wash Permanent-Press, Regular, and Delicate Fabrics Just Right . . . NO GUESSWORK!

NEW Low Cost Maytag All-Fabric Washer

3 temp water controls • 3 level water control • Powerfin agitator with built-in lint filter • Automatic fabric softener dispenser • Heavy duty porcelain enamel cabinet top and tub • Zinc coated steel cabinet with acrylic enamel finish.

Simple, all-fabric controls uncomplicate your washing problems. New highlander pricing saves you money!

EASY TERMS

Maytag dependability the most important feature of all

BUTLER BROTHERS
1720 DOUGLAS STREET
Across from the Bay
385-3832 383-6911

Kmart
A Division of the S. S. Kresge Company Limited

DISCOUNT BOMBSHELLS

ON SALE SAT. ONLY FROM 9 A.M.

We Reserve the Right to Limit Quantities

SAYELLE WOOL
Knitting worsted wool. 2-oz. pull skein, newest shades.
Reg. Kmart Price 92c
SPECIAL DISCOUNT PRICE
57c

MONOFOAM PILLOWS
Lightweight, non-allergenic . . . flaked foam for extra comfort.
SPECIAL DISCOUNT PRICE
88c

PALMOLIVE LIQUID
Liquid soap for dishes and fine fabrics. Softens hands. 32 fl. oz. size.
SPECIAL DISCOUNT
97c

Men's Double Knit
TROUSERS
100% polyester, full cut. Navy, brown, beige and black. Sizes 32-42.
Reg. Kmart Price 9.83
SPECIAL DISCOUNT PRICE
6.49

Galvanized
GARBAGE CAN
Steel garbage can, rust resistant. Galvanized. Victoria legal size.
Reg. Kmart Price 4.88
SPECIAL DISCOUNT PRICE
3.47

Men's Stanfield
BRIEFS
Trim slim brand, low-rise hip brief. 80% cotton, 20% rayon. Sizes S.M.L. Choose from a wide variety of colours.
Reg. Kmart Price 1.50
SPECIAL DISCOUNT PRICE
2 for 1.89

From Our Delicatessen
Freybe's Famous
BAVARIAN MEATLOAF
SPECIAL DISCOUNT PRICE
1.30 lb.

UNIVERSITY HEIGHTS SHOPPING CENTRE
3986 SHELBOURNE ST., (SAANICH) VICTORIA, B.C.
OPEN 9 a.m. to 10 p.m. Sat. 10 a.m. to 10 p.m. Monday to Friday

What is the good of a good thing if no one knows about it?

ADVERTISE YOUR

GOOD THINGS in Victoria's Daily Newspapers

The More You Tell— The More You Sell in the "Welcome Medium"

Seven Sins Popular Scene

Faustus' Speech Lacked Clarity

By ERITH SMITH
Colonist Reporter

Theatre One from Vancouver will be onstage again tonight at Open Space offering plays which this company, originally out of Montreal, has taken on tour across Canada and to Europe.

Tonight they will repeat their Thursday program: The Measures Taken, by Bertolt Brecht, and some scenes from The Little Theatre of the Green Goose, by Polish playwright Konstanty Galczynski.

Friday night only they did Marlowe's Doctor Faustus for an audience, mostly young, that filled the house.

The play had some interesting moments and some measure of individual talent, but only moments, and only individual. The sum seemed disappointing.

Because the early-day language of the play was retained, special care should have been taken to put over every word. This was not done. Michael Apostolides as Faustus, in particular ranged his voice up and down from too loud for understanding to inaudible.

It was too bad, for his soliloquizing on the sale of his soul to the devil is vital to the play.

Better in this regard were Catherine Colvey as Mephisto and Ulricke Ruebsaat in the (at least) dual role of "chorus" and stableboy.

Most members of the group played several parts, with masks to indicate their characters. A scene that proved particularly popular with the audience was the portrayal of masks were backed up with the seven sins, in which the effective mime.

Perhaps the play was a bit heavy. I'd like to see their other offerings for a better idea of their range and capability.

Equal Rights For Creation

ATLANTA (UPI)—In an effort to let school children hear "both sides of the question," the state senate voted to forbid the teaching of evolution in Georgia schools without equal time to the biblical approach to the creation of life.

Homeowner Supplement

Seniors' Stipend Altered

The provincial government announced Friday it has changed the homeowner grant regulations to allow the $50 annual supplement for senior citizens to apply as soon as either partner in a marriage turns 65.

The previous regulations stipulated the "principal supporter of the household" be 65 before a couple could collect the full grant plus supplement totalling $235.

Premier Barrett, also finance minister, said the amendment removes an "unfortunate discrimination" from the grant so that the supplement can be obtained regardless of which partner in a marriage is the principal breadwinner or which turns 65 first.

There is a bill now before the legislature which would increase the basic homeowner grant to $200 from $185. The supplement remains at $50.

Centennial Church

Music, Song

A young people's evening of music and song will be held at 7.30 p.m. today in the auditorium of Centennial United Church Gorge and David.

One of a series of programs called Let's Sing, today's concert will be given by The Upward Trend and Rise 'n' Shine groups. Featured artists will be Rick Merrett and his guitar and Chris and Ann Dunton. David Street is making the arrangements.

Refreshments will be served and there will be a rap session.

FOLLOW THIS VICTORIA ENTERTAINMENT GUIDE

If you love to sing, laugh, and really enjoy yourself, come to the **WIG & DICKIE CABARET**, in the Wilson Motor Inn, 850 Blanshard Street. If you have ever spent a night in an English inn you'll know what we mean! George McDowall and The Lads provide the very best in entertainment Tuesday to Saturday at 8:30 p.m. Phone 385-6787 and reserve your spot at the WIG & DICKIE CABARET.

THE MAGIC OF LIVING HISTORY at the World Famous **Royal London Wax Museum.** Inner Harbor across from the Parliament Buildings, every day 10 a.m. to 5 p.m. The whole family has a front row ticket. 388-4461.

CLASSIC CAR MUSEUM AND GIFT SHOP, 813 Douglas St. (behind the Empress), 9 a.m. to 6 p.m.

JASON'S—Old Law Chambers Bldg., 45 Bastion Square — Slip in the back way through garden and dine in a relaxed atmosphere with entertainment. 382-0033.

UNDERSEA GARDENS—World's most beautiful garden at the bottom of the sea. 10 a.m. 'til 5 p.m.; Inner Harbor.

SEALAND At Oak Bay Marina. Continuous Killer Whale, Sea Lion, Seal Shows — 10 a.m. - 5 p.m. Wed. thru Sun.

THE PERSIAN ROOM CENTURY INN — Make reservations now for March 17th, St. Patrick's Day Luncheon. Enjoy the old touch of the Emerald Isle with feature dish of Corned Beef and Cabbage. For this luncheon in the Persian Room Phone 383-1151.

SALMON FISHING — Oak Bay Salmon Charters. Large cabin boats, experienced guides, free coffee, bait and tackle. 592-4164 or 598-3366.

FELICE'S RISTORANTE in the famous Nootka Court Elegant dining with Vancouver Island's finest Italian and Continental cuisine prepared to your perfection. Live entertainment Thursday, Friday, Saturday for your dancing pleasure. For reservations 385-3461, 634 Humboldt.

OPEN SUNDAYS 5-9 P.M.
DINING WITH A DIFFERENCE
Gay Nineties Spare Rib House
WHERE KEN PEAKER and SHEILA Play Your SING-A-LONG MUSIC A SPARKLING ATMOSPHERE for PERSONALIZED MUSICAL HAPPENINGS
World-Famous SPARERIBS — Full Dinner Menu
825 Burdett—CHERRY BANK HOTEL—385-5380

FINAL PERFORMANCE TONIGHT
The Bastion presents
HOW THE OTHER HALF LOVES
McPherson Playhouse — 8 p.m.
Riotous London West End Comedy Hit
with
Nonnie Griffin, Owen Foran, Milo Ringham, Jim McQueen, Margaret Martin, Robert Graham
GET TICKETS NOW—386-6121
And for those children and adults who will not have a chance to see it at the schools . . .
THE PIED PIPER
One Performance Only—Today, 2 p.m.
To arrange for FREE ice cream for birthday parties attending, phone the Bastion office, 382-4112

John Power Wake Up
CJVI/900

THE DUKE'S RESTAURANT
Overlooking the Sea
Catering to Banquets — Wedding Receptions — Club Parties
Prime Ribs of Beef—Chateau Briand Bouquetiere our Specialty.
4558 Cordova Bay Road
Reservations 658-8922

THE CELLAR
Bill Adams INVITES YOU TO CELLARBRATE at THE CELLAR
Phone 382-1714
SPARE RIBS STEAKS — SCHNITZEL
Bavarian Style Sandwiches Beverage of Your Choice
THE CELLAR

SAANICH MUNICIPAL SWIMMING POOL
at the GORDON HEAD RECREATION CENTRE
1744 FELTHAM ROAD
477-1871
PUBLIC SWIMMING
SATURDAY 1:00 - 3:00 p.m. 3:30 - 5:00 p.m. 7:00 - 9:00 p.m.
SUNDAY 1:00 - 3:00 p.m. 3:30 - 5:00 p.m. 7:00 - 9:00 p.m.
MONDAY 7:00 - 9:00 p.m.

CREST MOTOR INN
BUSINESSMEN'S LUNCHEON
11:30 a.m. to 3:00 p.m. Featuring Daily Specials
PROVINCIAL DINING ROOM AND COFFEE SHOP
OPEN WEEKDAYS 7 a.m.-10 p.m.
SUNDAYS and HOLIDAYS 8 a.m.-10 p.m.
386-2421
944 BELLEVILLE ST. Facing the Inner Harbour
"A JAMES BAY LANDMARK FOR OVER HALF A CENTURY"
"STEAKS and SEAFOODS"
Roly McIntosh on the keyboard FRIDAY and SATURDAY NITES
COLONIAL INN
270 GOVT. ST.
In the Parliament Block Area.
384-7151

DRUGS? DEPRESSION? SOCIAL PROBLEMS?
DIAL LIFE-LINE
384-8024
8 p.m. to 12 p.m. Sun. to Wed.
8 p.m. to 8 a.m. Thurs. to Sat.

VICTORIA EDELWEISS CLUB
108 Niagara Street
SPRING DANCE
with Bill Prindl's Blue Danube Band
Saturday, March 17 - 9 p.m.
Members $1.50 Guests $2.00
Tickets at Adrian's, Conti's, Erna's and Karin's Delicatessen.

SMORGASBORD
FRI. - SAT. - SUN.
5 p.m. 'til 9 p.m.
$4.95 Per Couple
Dominion HOTEL
Reservations 384-4136
700 BLOCK YATES

Dine Downtown at the Family Restaurant
Enjoy satisfying, inexpensive "dining-out" often at SCOTT'S!
Open 24 Hours Every Day For Your Dining Pleasure
SCOTT'S RESTAURANT
6505 YATES at Douglas

GROCERIES OPEN 24 HOURS AT QUONLEY'S
GOV'T AT FISGARD

Enjoy ICE SKATING at ESQUIMALT SPORTS CENTRE
SATURDAYS: 10:30 a.m. to noon, Family Skating; 1:30 to 3:30 p.m., Public Skating; 8:15 p.m. to 10 p.m., TEEN SKATING ONLY
SUNDAYS: 1:45 to 3:45 p.m. Public Skating; 8:15 p.m. to 10 p.m. Restricted to over 16 years.
WEDNESDAYS: 1:30 to 3:00 p.m., Parents and Toddlers; 3:30 to 5:00 p.m. School Skating.
THE BIG 3
Enjoy The New Teen Times and Adult Skating

CRYSTAL POOL
SATURDAY: Family Swim 10:30 - 12; Public Swim 1 - 5, 7 - 9
"SUNDAY": Public Swim 1 - 5, 7 - 9; Public Snorkeling 6 - 7
WEEKDAYS: Adult Swim 12 - 1; Public Swim 3 - 5; 7 - 9; Adults Only Wed. Nites 7 - 9

MEXICO in WINTER
ALL COLOUR TRAVELTALE FILM
Narrated in person by Chickering and Porterfield
From Acapulco, Puerto Vallarta, famous resorts to deep-sea fishing and carnival at Mazatlan.
Presented by World Adventure Tours
McPHERSON PLAYHOUSE, MONDAY, MARCH 26
2 Shows: 6:00 and 8:30 p.m.
Res. $2.75, $2.25, $1.75 at theatre. Phone 386-6121

TEEN Skating FUN
at the frozen land of the 8:15-10 p.m. sun.
SATURDAYS
8:15 to 10 p.m.
(Restricted to Teens only.) One Admission Price Only 50c
THE BIG 3
Door Prizes
Spot Prizes
45 RPM Records courtesy of CJVI
Birthdays
Dedications
ESQUIMALT SPORTS CENTRE

OAK BAY BEACH HOTEL
TUDOR DINING LOUNGE
Chef Jim Kostouros Presents Another Gourmet Dinner
Wednesday, March 28
Reservations Please Phone 598-4556
1175 BEACH DRIVE

For dependable value you won't beat this one ...anywhere !
New Austin Marina
Prices from $2605
- Reliable MG engine
- All-weather reliability
- Roomy interior
- Front disc brakes with power assist

"YOUR SPORTS CAR HEADQUARTERS" AT
PLIMLEY
ON YATES 382-9121

St. Patrick's DANCE
Saturday
Featuring Music of The Irish played by Geo. Kraeling's famous 6-piece Orch.
in the spacious Seaview Room (the Island's finest maple floor). Instrumentalist, 8:45 - 9:30; dancing from 9:30 to 1:00 a.m. $6 per couple.
McMorran's Table Res. 658-5224

GEM Theatre Sidney
MONTY PYTHON'S "And Now Something Completely Different"
This offbeat British Comedy is a series of skits based on the B.B.C.'s uninhibited "Monty Python's Flying Circus" show.
Tonight 6:50 and 9:00

Nominated for 10 Academy Awards
Including
BEST FILM
BEST ACTRESS
BEST SUPPORTING ACTOR
BEST DIRECTOR
CABARET
★★★★
"LIZA MINNELLI—THE NEW MISS SHOW BIZ!"
2nd GREAT WEEK
Technicolor® MATURE
FEATURE NIGHTLY 7 & 9
fox cinema
quadra at hillside 382—3370

EAST INDIAN SHOW
SUNDAY 3 P.M.
MAN KI ANKHEN
WAHEEDA REHMAN
DHARMINDRA

HURRY ENDS WED., MARCH 21
GENERAL ENTERTAINMENT
ELSA THE LIONESS WAS BORN FREE... NOW HER CUBS ARE LIVING FREE!
Scientifically Filmed in Kenya, Africa, IN COLOR
COLUMBIA PICTURES presents CARL FOREMAN's LIVING FREE with JOY ADAMSON
STARRING NIGEL DAVENPORT · SUSAN HAMPSHIRE · GEOFFREY KEEN
EVENINGS At 7:00 and 9:00. Special Saturday Matinee 2:00 p.m. Closed Sunday
OAK BAY 2184 OAK BAY AVE 598-2213
EVENING ADMISSIONS Adults $1.75 Students $1.50 G.A. Members $1.00 Children .50

MOVIE GUIDE
some say he's dead... some say he never will be.
ROBERT REDFORD IS JEREMIAH JOHNSON
Panavision® Technicolor® From Warner Bros.
General Entertainment
Doors Today 1:00 p.m.
Feature 1:10, 3:05, 5:05, 7:05, 9:10 p.m.
Last Comp. Show 9:00 p.m. Nightly
Sunday At 3:05, 5:05, 7:05, 9:10 p.m.
CAPITOL 805 YATES—384-6811

HOLLYWOOD... NEW YORK... SAN FRANCISCO... NOW BARBRA'S SEEKING ENLIGHTENMENT IN DARKEST AFRICA. IT'S UNREAL!
HELD OVER!
BARBRA STREISAND
Mature Entertainment
UP THE SAND BOX
Saturday 1:15, 3:15, 5:15, 7:15, 9:20 p.m.
Sunday At 7:15, 9:20 p.m.
NO FILM SHOW MONDAY
ROYAL 805 BROUGHTON—383-9711

"AS FUNNY AS BUTCH CASSIDY, AND THE SUNDANCE KID. A HILARIOUS WESTERN" Les Wedman — Vancouver Sun
"Trinity Is Still My Name" ALL NEW!
COLOR General Entertainment
Today at 1:10, 3:05, 5:00, 7:00, 9:05
SUN. at 3:05, 5:00, 7:00, 9:05
CORONET 836 YATES ST.—383-6414

& TILLICUM Drive-In Gates 7:30 Show 8:00
BURNSIDE AT TILLICUM—382-5531
EXTRA, DRIVE-IN ONLY . . . MATURE ENTERTAINMENT
Martin Balsam Franco Nero, "Confessions of a Police Captain"

DID YOU EVER SEE SUCH A PAIR OF BEAUTIES, ...AND THEY'RE A MATCHED SET, TOO!
The Carry On Gang will drive you round the bend with hilarity & you'll BUST with laughter!
CARRY ON ROUND THE BEND
SIDNEY JAMES · KENNETH WILLIAMS · CHARLES HAWTREY · JOAN SIMS · HATTIE JACQUES · TERRY SCOTT · RICHARD O'CALLAGHAN · JACKI PIPER
ODEON 2 780 YATES STREET 383-0513
GENERAL ENTERTAINMENT
Doors Daily 1:15 p.m.
Shows 1:30, 3:00, 5:00, 7:00, 9:00.
Golden Age 50c till 5 p.m.

JACK LEMMON in A BILLY WILDER FILM
Avanti!
Mature
ODEON 1 780 YATES STREET 383-0513
Shows 1:30, 4:00, 6:30, 9:00.
Sunday Shows 4:00, 6:30, 9:00.

HELD OVER 4th DELIGHTFUL WEEK!
The joyful, songful, wonderful story of the life and music of Johann Strauss!
The Great Waltz ALL NEW
PANAVISION® METROCOLOR.
Advance Sales Box Office 12 Noon to 6 p.m. (Except. Sun.)
Phone Reservations Call 382-4278
Evenings 8:15 p.m. Phone Reservations: 382-4278 Sunday thru Saturday, $2.75 Children $1.50 All Performances
Stereophonic Sound Matinees Wed., Sat., Sun. 2:15 p.m. Wed., Sat., Sun. $2.75 GOLDEN AGE MEMBERS $1.50 Wed. and Sat. Matinees Only
GOOD SEATS AVAILABLE AT THE THEATRE ONE HOUR BEFORE PERFORMANCE TIME.
Haida 808 Yates 382-4278

NOMINATED FOR 4 ACADEMY AWARDS
Including Best Picture—Best Actress—Best Actor
COUNTING HOUSE CINEMA 1 Broad at Broughton 383-3434
A Great Picture for the Whole Family! 10th Week in Victoria!
"SOUNDER" General Shows 7:15 - 9:00 Sat. Matinee 2 p.m.

POSITIVELY ENDS THURSDAY Don't Miss It! One Show Nightly 8 p.m. Sat. Mat. 2:00 p.m.
COUNTING HOUSE CINEMA 2 Broad at Broughton 383-3434
TOPOL IN Fiddler on the Roof
Adults $2.50 Children and Golden Age $1.00
Free List Suspended.

Belm

By BERT BINNY

The fourth annual Sooke district schools' Drama Festival drew to a triumphant close Friday night with a large and enthusiastic audience gathered at Elizabeth Fisher junior high school for the honor performance and presentation of awards.

Selected by adjudicator Sylvia Hosie to make up the final program were Belmont high school's The Courting of Marie Jenvrin and three elementary productions: The Snake by Millstream, The Purple Tiger Who Liked Pancakes by Happy Valley and Oliver Twist Asks for More by Langford.

The honor performance is judiciously described as "three good, contrasting plays" seen during the festival. They are not, of necessity, the three plays selected for major awards.

This year two of the four presentations were winners of shields for "most outstanding

Petite

HOLLYWOOD (UPI) — Marlo Thomas is one of those actresses you'd like to cuddle or cudgel or both.

On the one hand she is sweetly feminine and endearing, on the other she is a feminist who would rather argue about women's rights or wrongs than hold hands except with her boyfriend of two years, Herb Gardner, who is the reason she spends most of her time in New York.

"People have given up asking me when Herb and I will get married," Marlo said in the luxury of her Beverly Hills Mansion.

"There isn't as much pressure for women to get mar

Movie Driver

HOLLYWOOD (AP) — In a trend that offers hope for the quality of television programming, more and more movie makers are turning to TV.

During the last two decades, the pattern for creative talent was to get started in television and then "move up in class" to feature film. Only those who couldn't make it in movies shifted to TV.

That has changed. Partly is economic; film makers are tired of waiting for movie deals to materialize in a shrinking market. Instead they have gone for the steadier income from specials and weekly series.

But there are creative considerations as well.

"Television has matured," says a producer-writer.

"You no longer have to turn out the same bland pap, though there is still plenty on it on the air. You're allowed more sophistication, both in comedy shows and in other kinds of issues you can touch in dramas."

The most successful of the new TV creators are Norman Lear and Bud Yorkin.

PUBLIC
Saturday, Ma
Sunday, Ma
FAM
Tuesday Ma
There Will Be NO Publi
Saturday Evening Ma
No Family

This Week's
2 RAINBOW
Homemade
Whipped Saani
Roll an
$3
OPEN 7:30 in the
'til 10:30 at
If Reservations
652-114
Use Your Ess
Pat Bay Hwy

Belmont Tops Fourth Triumphant Festival

By BERT BINNY

The fourth annual Sooke district schools' Drama Festival drew to a triumphant close Friday night with a large and enthusiastic audience gathered at Elizabeth Fisher junior high school for the honor performance and presentation of awards.

Selected by adjudicator Sylvia Hosie to make up the final program were Belmont high school's The Courting of Marie Jenvrin and three elementary productions: The Snake by Millstream, The Purple Tiger Who Liked Pancakes by Happy Valley and Oliver Twist Asks for More by Langford.

The honor performance is judiciously described as "three good, contrasting plays seen during the festival." They are not, of necessity, the three plays selected for major awards.

This year two of the four presentations were winners of shields for "most outstanding productions": Belmont's The Courting of Marie Jenvrin and Millstream elementary's The Snake.

Of the three junior level productions seen during the festival none were selected for honor presentation though the junior shield was won by Elizabeth Fisher school with The Sorcerer's Apprentice.

During the life of the festival — and it has been a vigorous life! Belmont has won the senior shield twice, in 1972 and 1973. But Edward Milne has equalled this record, coming out on top in 1970 and 1971. As between these two, 1974 should be mighty interesting!

In the junior division Elizabeth Fisher, with wins in 1970 and 1973, have a slight edge over Dunsmuir and Edward Milne who were respectively victorious in 1972 and 1971.

Millstream elementary, however, displays the most winning ways. They have provided an honor performance and won the elementary award every year since the festival's inception although they shared these honors with Glen Lake in 1971 and with Langford in 1970.

The 1973 festival's most promising senior actress is Kathy Cordingley who played Marie in Belmont's The Courting of Marie Jenvrin. Back in 1971, Kathy was most promising junior actress along with Vcki Nelson.

And, as far as top actresses are concerned, Belmont and Edward Milne have, over the four years, provided two apiece.

The same holds true in the matter of most promising senior actors. Kathy's opposite number in the Counting of Marie Jenvrin, Louis Hebert, was played by Ken Sudhues who won the title this year. Belmont also provided a winner in 1970, Ricky Belsky, although Edward Milne shared the honor in that year and won it outright in 1971 and 1972.

Elizabeth Fisher produced a most promising actess in 1970 and 1971 and 1972 although, as already noted, Dunsmuir was in there, too, in 1971. This year, however, the pendulum swung and the crown went the Laurel Halsted of Edward Milne who played — believe it or not! — the king in The Golden Doom.

Just as no junior play was nominated for the honor performance, so no most promising junior actor was selected this year. The wisdom of this course remains to be proven: at the most and at first thought it seems to be rather injudicious and this for several reasons. In the previous two years Elizabeth Fisher school, with David Hope and Kirk Bullough, has won the nomination while, in 1970, it went to Malcolm Dunnett of Edward Milne.

Two young actresses from Sooke elementary were judged to be 1972's most promising. They were Cindy Wilson and Sonya Williamson who appeared (as mother and daughter) in The Fairest Pitcher of Them All.

This constitutes a first for Sooke. Savory school took the title last year with another Wilson, Christine. In 1971 it was Diana Billimore of Millstream and, in opening year, the laurels were divided between Terri Ryan anl Diana McMinn, both histrionic stalwarts of Millstream.

In 1970 and again this year the honor of being adjudged the most promising elementary actor was divided. This year it was shared by Langford's Layne Warner and Millstream's Charles Beyer both of whom appeared in honor plays. Layne Melancon of Langford primary and John Parlett of Happy Valley divided the spoils in opening year while the trophy went to Sooke's George Graham in 1971 and to Glen Lake's Rod McIsaac in 1972.

The presentation ceremonies last night were opened by Brian George, chairman of the Sooke district school drama festival committee.

The shields were presented by Anna Wootten, Board chairman of Bastion Theatre who made the awards. The book prizes for the most promising players were presented by adjudicator Hosie and Fred Willway, Sooke board chairman.

Winners of certificates of merit or honorable mention, among the seniors, were as follows:

Sandra Mann for her Agnes in Blunder by Belmont: Leslie McTaggart for her Catherine of Aragon in Like It Or Not by Edward Milne: Brad Girling for lighting design in Like It Or Not.

Among the juniors honorable mention went to Terri Ryan of Elizabeth Fisher. Most promising junior actress last year and one of two best elementary actresses in 1970, Terri was stage manager of The Sorcerer's Apprentice until just 24 hours before final presentation when she took over the role of Zelma, the Witch.

Other certificates of merit were awarded in the elementary division:

To the chorus of six in Happy Valley's The Purple Tiger Who Liked Pancakes: to Kim Cordingley for her performance as Bumpy Grump in the same play: to Robbie Miklenic as the page in Sooke's The Fairest Pitcher of Them All.

To Tanya Thompson and Pat Rye who respectively played Wake and Chas in Millstream's Our Play: to Charlene Usselman and Liane Peers who appeared as Nutmeg and Poppyseed in Scheherazade by Sasseenos: to Stephen Berkes who was Schariah, the Sultan, in the same play.

So, but for the workshops next week, the curtain falls on another Sooke schools' drama festival.

All concerned — and there were many — deserve high praise.

Marlo Thomas in Profile:

Petite, Sweet and Ornery

HOLLYWOOD (UPI) — Marlo Thomas is one of those actresses you'd like to cuddle or cudgel or both.

On the one hand she is sweetly feminine and endearing, on the other she is a feminist who would rather argue about women's rights or wrongs than hold hands — except with her boyfriend of two years, Herb Gardner, who is the reason she spends most of her time in New York.

"People have given up asking me when Herb and I will get married," Marlo said in the luxury of her Beverly Hills Mansion.

"There isn't as much pressure for women to get married as there used to be. Most independent young females are afraid of having their spirit crushed by the men they marry."

For whatever reason, Danny Thomas' daughter said nothing of the husband's spirit being obliterated by his bride.

"Women have a new dignity. We used to be afraid of marriage because the man's career always came first. So if a girl stayed single," she said, "she was considered hard, brittle and a typical career girl."

Marlo, more beautiful than she was on her long-running That Girl television series, definitely is not brittle. But she is tough minded and fears no man, unless, of course, he threatens to rap her one.

"In a marriage, lives can be planned around both careers," she said.

"Just because you're a career woman doesn't mean you're a tank," said the girl who looks more like a butterfly. "But you do meet some women who are corporation heads who give the appearance of tanks.

"That's because they've had to work so hard to get where they are."

From 1966-71 Marlo worked like an entire brigade of tanks to keep the show well up in the ratings. It was her devotion to the series that made it work.

Marlo launched into a tirade about the injustices mankind has perpetrated on womankind. Her eyes flashed with fury and indignation.

"Ann Marie, the girl I played on the series, was under constant siege to get married," she said. "I thought it would be unfair to other young girls in the audience.

"I was getting 2,500 letters a week from girls who said they were going to have careers or go to New York because of the example of Ann Marie.

"Mine was the first show with a single girl who didn't eventually get married or who had been married at one time. It gave great encouragement to thousands of girls looking in. It was a forerunner of today's women's movements."

Marlo proudly said her father, comedian Danny Thomas, has adjusted to her independence and life style.

But poor Marlo blew the whole independent feminine bit when she was asked if she would follow Herb Gardner (a writer) if he moved to California.

"Of course," she said, all feminine again. "We all have our priorities."

Thomas
. . . 'that girl'

Moviemakers Driven to TV

HOLLYWOOD (AP) — In a trend that offers hope for the quality of television programming, more and more movie makers are turning to TV.

During the last two decades, the pattern for creative talent was to get started in television and then "move up in class" to feature films. Only those who couldn't make it in movies shifted to TV.

That has changed. Partly it is economic; film makers are tired of waiting for movie deals to materialize in a shrinking market. Instead, they have gone for the steadier income from specials and weekly series.

But there are creative considerations as well.

"Television has matured," says a producer-writer.

"You no longer have to turn out the same bland pap, although there is still plenty of it on the air. You're allowed more sophistication, both in comedy shows and in the kinds of issues you can treat in dramas."

The most successful of the new TV creators are Norman Lear and Bud Yorkin. Both started in early TV variety shows, the made such films as Come Blow Your Horn and Divorce American Style.

Three years ago, Yorkin and Lear returned to TV with sensational results. Their series, All in the Family and Sanford and Son, scored first and second in a recent Nielsen rating, and their Maude has been another success.

"Our return to TV was not prompted by economics," says Lear.

MARCH 21
LIVING FREE
GEOFFREY KEEN JOY ADAMSON
EVENING ADMISSIONS
Adults $1.75
Students $1.50
G.A. Members $1.00
Children .50

GUIDE
some say he's dead...
some say he never will be.
ROBERT REDFORD IS JEREMIAH JOHNSON
Panavision® Technicolor®
From Warner Bros.
General Entertainment
Doors Today 1:00 p.m.
Feature 1:10, 3:05, 5:05, 7:05, 9:10 p.m.
Last Comp. Show 9:00 p.m. Nightly
Sunday At 3:05, 5:05, 7:05, 9:10 p.m.

HELD OVER!
UP THE SAND BOX
Feature Entertainment
1:15, 3:15, 5:15, 7:15, 9:20 p.m.
Sunday At 7:15, 9:20 p.m.
NO FILM SHOW MONDAY

"CASSIDY, AND THE SUNRIOUS WESTERN"
Les Wedman — Vancouver Sun
"Trinity Is Still My Name" ALL NEW!
COLOR General Entertainment
Today at 1:10, 3:05, 5:00, 7:00, 9:05
SUN. at 3:05, 5:00, 7:00, 9:05

Drive-In Gates 7:30 Show 8:00
MATURE ENTERTAINMENT
"Confessions of a Police Captain"

A PAIR OF BEAUTIES, ONE BED SET, TOO!

ON THE BEND
CHARLES HAWTREY · JOAN SIMS
ED O'CALLAGHAN · JACKI PIPER
GENERAL ENTERTAINMENT
Doors Daily 1:15 p.m.
Shows 1:30, 3:00, 5:00, 7:00, 9:00.
Golden Age 50c till 5 p.m.

A BILLY WILDER FILM
Avanti!
Shows 1:30, 4:00, 6:30, 9:00.
Sunday Shows 4:00, 6:30, 9:00.

DELIGHTFUL WEEK!
The Great Waltz
ALL NEW
PANAVISION® METROCOLOR.
Phone Reservations Call 382-4278
Stereophonic Sound
Matinees Wed., Sat., Sun. 2:15 p.m.
Wed., Sat., Sun. $2.75
GOLDEN AGE MEMBERS $1.50
Wed. and Sat. Matinees Only
Haida 808 Yates 382-4278

ACADEMY AWARDS
Best Actress—Best Actor
"SOUNDER"
General
Shows 7:15 - 9:00
Sat. Matinee 2 p.m.

TOPOL IN
Fiddler on the Roof
$2.50 and $1.00
Free List Suspended.

Real thing!

MGB
New cockpit. With new console. But the same high spirit that has made MGB one of the world's best-loved sports cars. See it at
YOUR SPORTS CAR HEADQUARTERS
PLIMLEY
1010 YATES
382-9121

G.R. PEARKES Arena 3100 TILLICUM 388-6664
NO PUBLIC SKATING
FRIDAY-SATURDAY -SUNDAY
THIS WEEK ONLY
-B. C. PROVINCIAL BANTAM HOCKEY FINALS
Age 14.
Friday 5 p.m. - 11 p.m.
Opening Ceremony 9 p.m.
Saturday 8 a.m. - 4 p.m.
and 6 p.m. - 10 p.m.
Sunday 8 a.m. - 2 p.m.
and 3 p.m. - 9 p.m.
Support Your Local Saanich Braves

TALLY-HO
Dining Lounge
OPEN SUNDAY
and Every Week Day
7 a.m. to 9 p.m.
386-6141
3020 Douglas

The Sound of the Century
Bevan Gore-Langton
Tuesday Thru Saturday in the Air-Conditioned Persian Room

ST. PATRICK'S DAY LUNCHEON
Sat., March 17th
LOBSTER NIGHT — April 5th
CENTURY INN
383-1151 We Park Your Car Free!

SUNDAY FAMILY DINNER
Open from 10 a.m. 'til 10 p.m. Sunday
"OPEN FOR SUNDAY BREAKFAST"
STEAK, TENDER NEW YORK CUT
Served with Baked Potatoe, Fresh Vegetables, Mushrooms Cups, Soup, Dessert, Coffee 2.95
OR
BREADED VEAL CUTLETS
Served with Whipped Potatoes, Fresh Vegetables and Crabapple Jelly, Soup, Dessert, Coffee 1.95
Live Entertainment—Sun., 5:30 to 7:30 p.m.
Strolling Dinner Music by "THE TROUBADOURS"
Islander Cafe
649 JOHNSON ST. OFF DOUGLAS
Reservations 386-7622

St. Patrick's Day
DANCE
White Eagle Hall
90 Dock Street
Saturday, March 17
Dancing from 9 p.m. to 1 a.m. to the music of Al Denoni and his 8 piece band.
$2.00 per person
Snack bar open during intermission.
Tickets available at door.

Ricki Turofsky SINGS
WITH VICTORIA SYMPHONY
ROYAL THEATRE
SUNDAY — 2:30 p.m. MONDAY — 8:30 p.m.
Tickets from $3.00
748 Johnson St. 385-6515

NOW ENJOY HUNGARIAN AND INTERNATIONAL CUISINE
at the
Gold Cup
RESTAURANT AND DINING LOUNGE
For Reservations please
Phone 383-4732
1122 YATES STREET

Enjoy Truly European Cuisine
in the Intimate Candlelight Atmosphere at
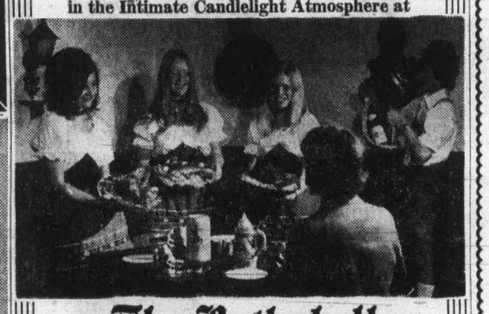
The Rathskeller
RESTAURANT
Daily Luncheon Specials
Mon. to Sat., 11:30 a.m. to 2:30 p.m.
Dinner 4:30 to 11:00 p.m.
Dancing Fri. and Sat. from 7:00 p.m.
861 DOUGLAS ST. 386-9348

Smitty's
Now Has Two Locations to Serve You
For Full Dining and Banquet Facilities
"THIS WEEKEND SPECIAL"
NEW YORK STEAK
6-oz. steak, French onion soup, vegetables, baked potato, garlic bread, dessert and coffee.
$3.85 Per Person
$6.85 Per Couple
Businessman's Buffet Luncheon
11:30 to 2:00—Mon. thru Fri.
$1.65
Smitty's PANCAKE HOUSE AND RESTAURANT
"Bring the Whole Family"
850 Douglas Street and Bastion Square
383-5612 385-7745
"Everybody's Favorite Across Canada"

Imperial Inn
We're E-X-P-A-N-D-I-N-G
PLANNED OPENING DATE
JUNE 1st — 1973
adding and increasing existing facilities to better accommodate Victorians and Island visitors.
1961 Douglas Street
382-2111
SUPPORT SEA CADETS
St. Patrick's Day Dance
March 17, at Rainbow Barracks
Further Info., 386-3102
"The INN for All Reasons"

Juan de Fuca
RECREATION CENTRE
1767 Island Highway
Victoria, British Columbia
478-7722
PUBLIC ICE SKATING
Saturday, March 17, from 1 - 2:45 p.m.
Sunday, March 18, from 8 - 9:45 p.m.
FAMILY SKATING
Tuesday March 20 from 8 - 9:30 p.m.
There Will Be NO Public Skating on Friday Evening March 16, Saturday Evening March 17, Sunday Afternoon March 18.
No Family Skating Saturday March 17

SHERWOOD PARK MOTOR HOTEL
THE SHERWOOD ROOM
Open Daily Tues. thru Sat.
From 5:30 p.m.
DINNER DANCING
From 8:30 p.m., Thurs., Fri., Sat.
Music by
THE OPUS III
Featuring Jim Furmston at the Grand
CREPES BY CANDLELIGHT
Every Noon, Mon. through Fri.
SHERWOOD PARK MOTOR HOTEL
123 Gorge Rd. E. Res. 386-1422
Ample Covered Parking

White Spot's Fabulous
SPAGHETTI FESTIVAL
Fine Spaghetti with Rich Red Spicy Meat Sauce ● Crisp tossed salad ● Dressing ● Imported Parmesan cheese ● Garlic bread
ONLY 1.69 Children under 12 1.19
For the hearty eater . . . seconds on spaghetti.
BOTH LOCATIONS:
PLEASE NOTE TIMES AND DATES:
DOWNTOWN ON DOUGLAS ST.
2 Blocks North of The Bay
TUESDAY 4:30 'til 12 Midnight
TOWN & COUNTRY SHOPPING CENTRE
FRIDAY and SATURDAY 5 p.m. 'til 2 a.m.
white spot

voyageur
This Week's Voyageur Special
2 RAINBOW TROUT (Persillade)
Homemade Cream of Mushroom Soup
Whipped Saanich Potatoes, Buttered Peas
Roll and Butter and Coffee
$3.75 Per Person
OPEN 7:30 in the Morning 'til 10:30 at night.
If Reservations Desired
652-1146
Use Your Esso Card
voyageur RESTAURANTS
Pat Bay Hwy. at Mt. Newton X Rd.

the RED LION INN
FAMILY SMORGASBORD
7 Days a Week
6-9 p.m.
$5.95 Per Couple
Children 12 and Under ½ Price
or
Try Our Delectable New
A LA CARTE MENU
from 6 p.m. 'til closing
Dine and Dance to the Sounds of
TOM PAPROSKI
at the organ Mon. thru Sat. after 6 p.m.
"COME TO THE CABARET"
FRIDAY 9:30 'til 2:00
OR SATURDAY 9:30 'til 1:00
MUSIC BY "THE JETS"
Greater Victoria's only Full Facility Hotel/Motel
385-3366

Canadian Pipeline 'Too Slow To Build'

WASHINGTON (AP) — Interior Undersecretary John Whitaker says he sees virtually no chance of re-routing the trans-Alaska pipeline through Canada, as urged by some environment groups.

He also predicted in an interview that the U.S. Congress may act within 60 days to clear a legal roadblock from the path of the controversial pipeline.

Regarding routing the pipeline through Canada Whitaker said Thursday the conditions suggest by Canada seem unacceptable to the United States. For another thing, he said, construction of a line across much - longer Canadian route would take too long.

'Get It Now'

"It is firmly in our national interest," he said, "to get that oil and get it as quickly as possible . . ."

At the moment, the proposed 800-mile-long oil pipeline from Alaska's Arctic slope is blocked by a recent decision of the U.S. Court of Appeals here, which said the 1920 Mineral Leasing Act does not permit the granting of a right-of-way wide enough for its construction.

The interior department has asked both the Supreme Court and Congress to clear away that roadblock. In addition, the court was asked to settle questions on the legal adequacy of interior's environmental study of the project.

Discussing Canadian conditions for running the pipeline through Canada, Whitaker said: "The Canadians have talked in terms of more than a majority interest in the pipeline. They would want, therefore, some through put out of that pipeline, obviously, in return for that majority interest, when we need 100 per cent of the pipeline oil now."

No Guarantee

Asked whether Canada's initial position might change if the bargaining got more serious, Whitaker said: "Yes, but I see no possibility that it's going to get serious. First the Canadians have native claims resolutions somewhat similar to what we have been through in Congress; secondly, they have environmental problems. . . . And they cannot give this government the guarantee that they can accomplish these objectives in anything like the time frame that we could accomplish it by going through Alaska."

Whitaker hazarded a guess that pipeline construction across Canada might take "at least a year and a half longer" than through Alaska.

Concorde Test Clears Smoke

BRISTOL, England (Reuter) — A Concorde supersonic airliner made a successful test flight with a new set of engines which have all but eliminated the plane's smoke problem.

Real thing!

MGB

New cockpit. With new console. But the same high spirit that has made MGB one of the world's best-loved sports cars. See it at

YOUR SPORTS CAR HEADQUARTERS

PLIMLEY

1010 YATES

382-9121

Woodward's

SATURDAY BIG BUY

ONE DAY ONLY

It's a come-and-get-'em price to make your first trip on the greens a rewarding one with what has to be remarkable value!

PERSONAL SHOPPING ONLY!

While Quantities Last

SPALDING

Tru-Flite Starter Set

Start off the season with these winning ways to play the game. If you're an inexperienced beginner, this starter set will help. For one day only, Saturday, this sale price includes:

- Aluminum Shaft
- Woods 1 and 3
- Irons 3, 5, 7, 9 and Putter.

For men's right hand only!

Woodward's Sporting Goods, Main Floor

SALE PRICE 26.99

Woodward's Charge Account

Use Your Woodward's Charge Card to buy This Set Now!

If you don't already have an account, visit or phone our Woodward's Credit Office and arrange a plan to suit you.

Woodward's Mayfair Phone 386-3322; Cobble Hill, Duncan, Ganges, Gulf Islands, Jordan River, Port Renfrew, Zenith 6544 (Toll Free).
Store hours: 9:30 a.m. to 5:30 p.m. Evening shopping Thursdays and Fridays 'til 9:00 p.m.

CLASSIFIE

FOURTH SECTION

Hur Oth

By ERIC BURGESS
Colonist-Monitor Service

LOS ANGELES, Calif. — Within the lifetime of today's people, humans may be in touch with being on other worlds.

This prospect, held out by the U.S. National Academy of Sciences, typifies a conviction growing among this world's scientists. Increasingly, a number of them suspect that one of the greatest discoveries yet made may be waiting for mankind to become aware of it. A network of interstellar communication may already exist.

A recently issued study by a group of scientists and engineers examines this prospect in detail. Stanford University joined the Ames Research Centre of the National Aeronautics and Space Administration to sponsor it.

Code-named Cyclops, the study suggests that intelligent species may have been common in our galaxy even before earth itself had formed. They may have set up a galaxy - wide communications network providing access to a knowledge pool, an interworld library which anyone can tap who has the wit and the will to do so.

Perhaps mankind's biggest obstacle to joining such a system may be lack of faith, the report says, a refusal to accept the possibility of other intelligent beings and of being able to contact them.

But increasingly, scientists such as those who joined in the study are jumping this hurdle.

As recently as 40 years ago most scientists would have argued that organic life, if not unique to earth, was at least extremely rare elsewhere. Now opinions have changed, partly because molecular building blocks of organic life have been detected widely in interstellar space, partly because planets are now regarded as commonplce in the universe.

"Today," says the Cyclops report, "a large segment of the scientific community is willing to accept the belief

BA i

Friskie little wi in all th forest

Humans May Reach Other-World Beings

Conviction Grows Among Scientists

By ERIC BURGESS
Colonist-Monitor Service

LOS ANGELES, Calif. — Within the lifetime of today's people, humans may be in touch with being on other worlds.

This prospect, held out by the U.S. National Academy of Sciences, typifies a conviction growing among this world's scientists. Increasingly, a number of them suspect that one of the greatest discoveries yet made may be waiting for mankind to become aware of it. A network of interstellar communication may already exist.

A recently issued study by a group of scientists and engineers examines this prospect in detail. Stanford University joined the Ames Research Centre of the National Aeronautics and Space Administration to sponsor it.

Code-named Cyclops, the study suggests that intelligent species may have been common in our galaxy even before earth itself had formed. They may have set up a galaxy-wide communications network providing access to a knowledge pool, an interworld library which anyone can tap who has the wit and the will to do so.

Perhaps mankind's biggest obstacle to joining such a system may be lack of faith, the report says, a refusal to accept the possibility of other intelligent beings and of being able to contact them.

But increasingly, scientists such as those who joined in the study are jumping this hurdle.

As recently as 40 years ago most scientists would have argued that organic life, if not unique to earth, was at least extremely rare elsewhere. Now opinions have changed, partly because molecular building blocks of organic life have been detected widely in interstellar space, partly because planets are now regarded as commonplce in the universe.

"Today," says the Cyclops' report, "a large segment of the scientific community is willing to accept the belief that life is common in the universe and . . . Many civilizations have existed and still exist in our galaxy . . . Many may be more advanced than our own."

The Cyclops group studied what would be required in hardware, manpower time, and funding to mount a realistic effort aimed at detecting such civilizations.

Mankind now has the technology to design and construct equipment not only to signal across our galazy but to other galactic systems. Even today, with the 1,000-foot-diameter radio telescope at Arecibo, Puerto Rico, pointed in the right direction we could communicate with beings similarly equipped on a planet 1,000 light-years away.

But to detect the other intelligences we must know where to look and how to decode the signals. Eavesdropping would require a long search, perhaps 500 years of constant listening over a wide band of frequencies. However, if other civilizations are actively trying to make contract and have already set up beacons, the search may produce results within a few months.

In 1960 Project Ozma listened for 400 hours for signals from two nearby stars, Tau-Tauri and Epsilon-Eradani, without success. Although the technical literature publishes more and more analyses of how and why man should seek extraterrestrial intelligences, since Ozma no major search has been made.

Cyclops suggests, for a start, looking for beacons to a distance of 100 light-years, then expanding to eavesdrop at the distance and search for beacons to 1,000 light-years.

Today scientists favor radio waves as the means of communication. To the Cyclops system is visualized as a huge receiving complex estimated to cost $600 million a year for several decades.

Earth's own TV and radio signals flood out in a 20 light-year expanding sphere of electromagnetic radiation. Intelligent beings, if they exist, could be aware already of man on earth.

At present there are about 10 stars within 10 light-years of earth, 140 within 25 light-years, and 1,000 within 50 light-years. Many of these stars are believed to have planets. Insignificant beside the brilliant stars, these planets cannot be seen directly. But large planets disturb the motions of small stars.

For every star with which we can measure this disturbance, a dark companion has been found. And many could have conditions that would support organic life. Furthermore, many scientists suggest that such life will develop to an intelligent level in many places because intelligence has survival value.

The first contact with any extraterrestrial intelligence must mean the end of cultural and intellectual isolation for mankind. But if we wait for other intelligences to discover us, we place all the burden of contact on them, says the Cyclops report.

We may have to wait a very long time. It may be that active searching is the prerequisite to any race entering the galactic community of worlds and sharing the accumulated physical and metaphysical knowledge of thousands of civilizations.

Interstellar contacts would not be devoid of risks — subjugation, retrogression of the human psyche, humans as pets, as experimental animals, or a gourmet's delight. But the potential of gaining access to a galactic community is too great to be ignored, contends the Cyclops study.

Present technology only offers communication not face-to-face contact. Yet it is significant that all we know of ancient Greece can be expressed as 100 billion bits (computer units) of information. A modern television program transmits this many bits in two hours.

Cyclops estimates that radio waves can carry one bit per second across distances of 1,000 light-years, or 100 bits per second over 100 light-years.

Interstellar communications are not seen as two-way. The round-trip time is much too long. We have time to think about it and plan our next moves with caution.

Positive evidence that we are not alone may have far-reaching consequences to our attitudes as a race on a physically-limited planet. Perhaps humanity now stands on a new threshold that will carry him to a cosmical awareness transcending present day awareness as much as this transcends the thinking of stone-age man.

Radio telephone at Arecibo, Puerto Rico, has diameter of 1,000 feet

BABY DEER is here!

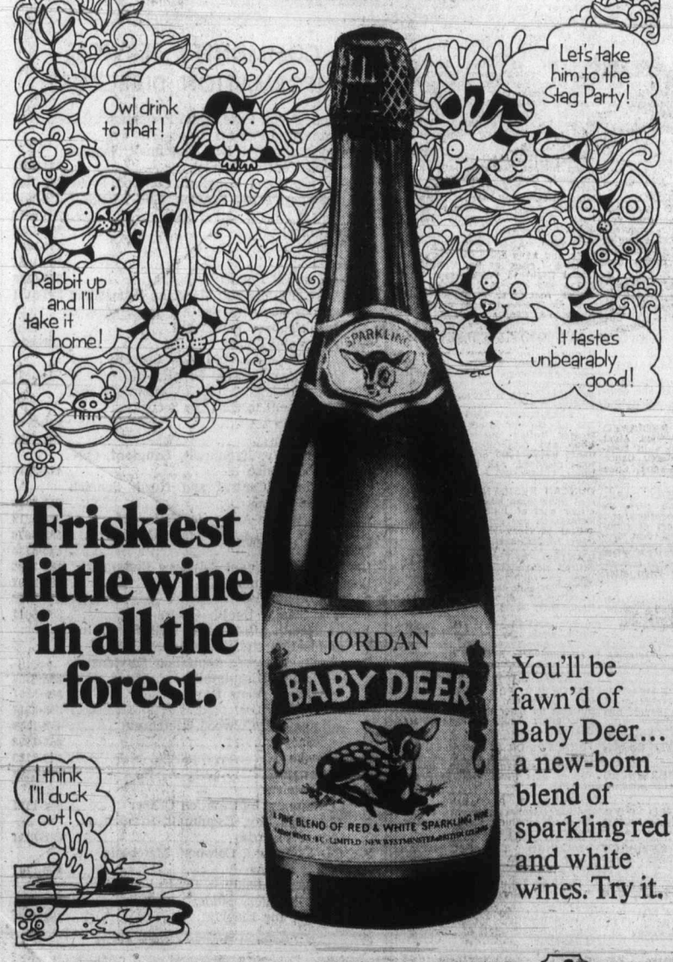

Friskiest little wine in all the forest.

You'll be fawn'd of Baby Deer... a new-born blend of sparkling red and white wines. Try it.

JORDAN WINES (B.C.) LIMITED
New Westminster, B.C.

The Picture Of Good Taste

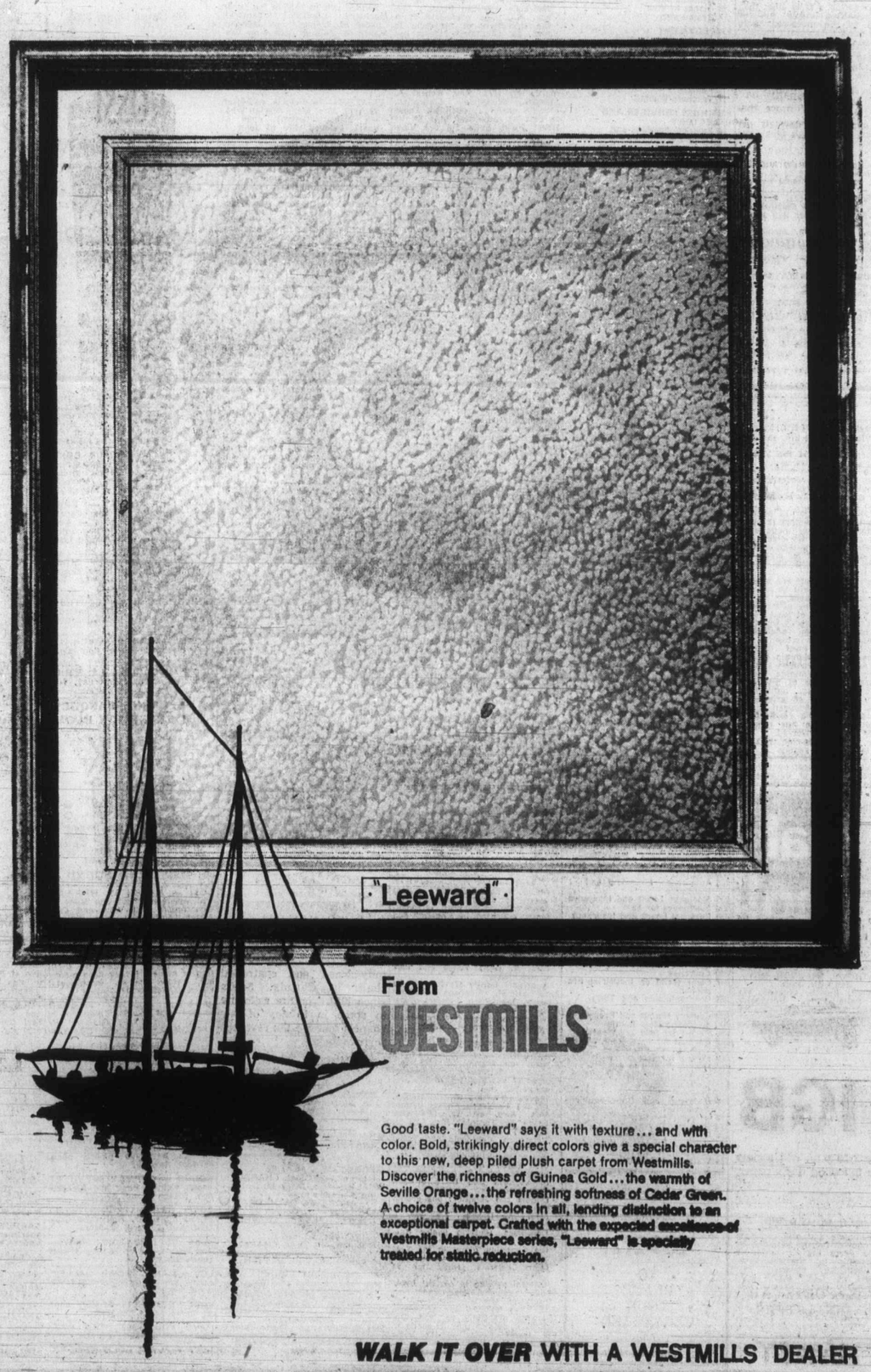

From WESTMILLS

Good taste. "Leeward" says it with texture... and with color. Bold, strikingly direct colors give a special character to this new, deep piled plush carpet from Westmills. Discover the richness of Guinea Gold... the warmth of Seville Orange... the refreshing softness of Cedar Green. A choice of twelve colors in all, lending distinction to an exceptional carpet. Crafted with the expected excellence of Westmills Masterpiece series, "Leeward" is specially treated for static reduction.

WALK IT OVER WITH A WESTMILLS DEALER

386-2121

CLASSIFIED ADVERTISING

386-2121

Vancouver Island's Largest Shopping Centre in Print

11:30 p.m. to 7:30 a.m.
TELEPHONES AFTER-HOURS AND SUNDAY
Editorials, 383-4114
Sports, 383-4113

BOX REPLIES

All replies to private box numbers available from 8:00 a.m. to 6:00 p.m. Monday to Friday inclusive.

Victoria Press Box numbers available on request. Charge $2.00

OFFICE HOURS

Classified Counter, 8:00 a.m. to 6:00 p.m. Business Office, 8:30 a.m. to 5:00 p.m. Monday to Friday inclusive.

* * *

OFFICE CLOSED SATURDAY

* * *

TELEPHONE HOURS

8:00 a.m. to 8:00 p.m. Monday to Saturday inclusive.

* * *

CLASSIFIED COPY DEADLINES

Regular classified advertisments may be placed at the counter, 8 a.m. to 5:00 p.m. on the day prior to publication, Monday to Friday inclusive. By telephone, 8:00 a.m. to 5:00 p.m. Monday to Saturday inclusive.
All classified semi-display copy must be in the possession of Victoria Press Ltd., 2621 Douglas Street, by 12 noon on the day prior to publication, with the exception of that copy for Sunday Colonist must be in by 12 noon Friday.

FULL COVERAGE CLASSIFIED RATES

REGULAR CLASSIFIED LOCAL RATE
One day, 9c per word per day.
Three consecutive days, 8c per word per day.
Six consecutive days, 7c per word per day.
1 6-pt. heading or white space allowed to be charged at 5 words.
Minimum advertisement 10 words and $1.00.
Each initial, sign, group of figures and abbreviation counts as one word.

SEMI-DISPLAY LOCAL RATE
Ads requiring a style other than that mentioned above will be charged by the measured agate line (14 agate lines equal 1 inch).
One day, 42c per line, $5.88 inch.
Three consecutive days, 37c per line, $5.18 inch.
Six consecutive days, 32c per line, $4.48 inch.

NATIONAL RATE AND OUT-OF-PROVINCE RATE
Regular classified, 10c per word per day.
Semi-display, 46c per line per day, plus 10% if both type sizes are used.

Birth Notices, $2.50 per insertion for standard message of 30 words or less. 8c each additional word or initial.
In Memoriam notices, Cards of Thanks, Death and Funeral Notices, 35c per line per day 3 consecutive days 30c.
Births, Deaths, In Memoriam Notices, Cards of Thanks, Personals not accepted by telephone.
Single paper rates on request.

SUBSCRIPTION RATES
Wherever carrier service is maintained, $3.00 per month.
By mail: Canada, $3.50 per month, $10.00 per three months, $39.00 per year. United States, $4.00 per month. Sunday only: Canada, 25c per copy, $13.00 per year. United States, 30c per copy, $15.60 per year. Commonwealth and foreign rates upon request.
Mail subscriptions are payable in advance.
Authorized as second-class mail, Post Office Department, Ottawa.
Member Audit Bureau of Circulations.

TERMS OF PUBLICATIONS
The Victoria Press Ltd. shall not be liable for non-insertion of any advertisement beyond the amount paid for such advertisement.
In the event of an error occurring the liability of Victoria Press Ltd. shall not exceed the charge for the space actually occupied by the item in question.
All claims on error in publication shall be made within 12 hours thereafter and if not made shall not be considered. No claim will be allowed for more than one incorrect insertion nor for errors not affecting the value of the advertisement.
All estimates of cost are approximate. Advertisers will be charged with space actually used.
All advertising copy will be subject to the approval of the Victoria Press Ltd., who reserve the right in its sole discretion to classify, reject or insert copy furnished.
Advertisements must comply with the British Columbia Human Rights Act which prohibits any advertising that discriminate against any person because of his race, religion, sex, color, nationality, ancestry or place of origin, or because his age is between 44 and 65 years, unless the condition is justified by a bona fide requirement for the work involved.
While every endeavor will be made to forward replies to box numbers to the advertiser as soon as possible, we accept no liability in respect of loss or damage alleged to arise through either failure or delay in forwarding such replies, however caused, whether by negligence or otherwise.

CIRCULATION REPRESENTATIVES
Duncan, Chemainus,
P. J. Rogers 746-6181
Lake Cowichan,
P. Edwards 749-6771
Pt. Alberni Mrs. I. Shepherd 723-8312
Nanaimo, A. Lakey 753-2766

DUNCAN BUREAU
Duncan Financial Centre 435 Trunk Rd. Office and telephone hours, 8:30 a.m.-5 p.m. Monday to Friday, inclusive.
PHONE DUNCAN 746-6181

United States Representatives
MATHEWS, SHANNON AND CULLEN, INC.
New York, Boston, Chicago, Detroit, Philadelphia, Pittsburgh, Cleveland, Syracuse, Charlotte, Atlanta, Cincinnati.

CLASSIFIED SERVICE FOR DUNCAN COWICHAN VALLEY CHEMAINUS RESIDENTS
Classified Ads phoned in to our Duncan office 746-6181 before 3:30 p.m. will appear in the following day's paper.

NOTICE OF COPYRIGHT
Full, complete and sole copyright in any advertisement produced by Victoria Press Ltd. is vested in and belongs to, Victoria Press Ltd.; provided, however, that copyright IN THAT PART AND THAT PART ONLY of any such advertisement consisting of illustrations, borders, signatures or similar components which is, or are, supplied to Victoria Press Ltd. by the advertiser in the form of engravings, matrices, casts etc., and incorporated in said advertisement shall remain in and belongs to the advertiser

1 BIRTHS

CHECKO — Born to Mr. and Mrs. Dale Checko, 4080 Chalister Court, at Royal Jubilee, on March 3rd, 1973, a son, Billy-Joe, 6 lbs. 14 oz.

McMURDO — Born to Charles and Betty McMurdo, at Victoria General, on March 12th, 1973, a second daughter, Candice Nicole. A sister for Carey.

SANKEY — Peggy Anne, Glenn and Dean are happy to announce the arrival of their baby brother Lorne Douglas, 7 lbs. 3½ oz., on March 3rd, 1973, at Victoria General Hospital. Proud parents are Allan and Lynne, 626 Constance Ave. Many thanks to Dr. J. Brighton and Maternity Staff; especially Mrs. H. MacDonald. (Insured).

STEVENS — Barbara and Mark are happy to announce the birth of their first child, a daughter, Carla Nicole, 8 lbs., born March 13, 1973.

5 DEATHS AND FUNERALS

BATES — In Victoria, B.C., Mr. Thomas Leonard Bates, age 63 years; born in Vancouver, B.C. and had been a resident of Victoria for the past 13 years, late residence, 138 Dallas Road. He leaves his brother, William Bates, Winnipeg, Manitoba and sister, Mrs. Vera Hoskins, Montreal, Quebec.
Service was held in the Sands Mortuary Limited "Memorial Chapel of Chimes," on Friday, March 16, 1973, at 3:00 p.m., Rev. Canon G. H. Greenhalgh officiating. Cremation.
Sands—Victoria

BERGERON — On March 16, 1973, at the residence 425 Quebec St., Mr. Adelard Joseph Bergeron aged 80 years, born in North Dakota, U.S.A. and resident in Victoria since 1946, formerly of Pouce Coupe, Peace River. He leaves his loving wife Amy; one daughter, Mrs. Frances Bleine of Sidney, V.I.; two sons, Edward A. of Victoria and Robert A. of Dawson Creek; 17 grandchildren; three brothers in Portland, Oregon and one brother and one sister in Alberta. He was a member of the B.P.O.E.
MASS will be celebrated in St. Patrick's Church, Haultain St. on Monday, March 19 at 10:00 a.m. the Rev. J. Jackson Celebrant. Interment at Hatley Memorial Gardens. (B.P.O.E. Auspices) McCall Bros. Funeral Directors in charge of arrangements. (Flowers gratefully declined. Donations may be made to the Heart Fund, 402 - 612 View St.)

CLASSIFICATION INDEX

VITAL STATISTICS
1 Births
8 Card of Thanks
5 Deaths and Funerals
9 In Memoriams
10 Funeral Directors
NOTICES
14 Announcements
16 Catering, Banquets and Reception Rooms
20 Lost and Found
15 Coming Events and Meetings
11 Monumentals
18 Places to Visit
17 Restaurants
EMPLOYMENT
26 Female Help Wanted
21 Male Help Wanted
25 Male or Female Help Wanted
30 Situations Wanted Female
29 Situations Wanted Male
31 Situations Wanted Male or Female
27 Teachers Wanted
BUSINESS SERVICES AND DIRECTORY
36 Business Services and Directory
PERSONAL SERVICES
33 Bands, Musicians and Orchestras
40 Business Personals
43 Dancing
42 Education
17 Music Teachers
39 Personals
32 Trade Schools
38 Travel
MERCHANDISING
83 Aircraft
117 Antiques
78 Bicycles
80 Boats and Marine
65 Building Supplies
93 Cameras, Supplies and Photo Finishing
127 Chicks, Poultry, Hatching Eggs, Supplies
135 Farm Implements
12 Florists
60 Fuel
97 Furniture
120 Garden Supplies
99 Groceries, Meat and Produce
130 Heavy Equipment and Machinery
128 Livestock, Supplies and Events
100 Miscellaneous for Sale
103 Miscellaneous Wanted
109 Miscellaneous to Rent
77 Motorcycles
70 Musical Instruments
125 Pets and Supplies
96 Ranges, Stoves and Furnaces
92 Sporting Goods
115 Swaps
63 Timber
98 TV, Stereo, Radio Sales and Service
112 Wanted to Rent, Miscellaneous
AUTOMOTIVE
164 Auto Body and Painting
162 Auto Repairs, Service and Towing
168 Campers and Trailers
166 Cars and Trucks Wanted
150 Cars for Sale
151 Foreign Import and Sports Cars
169 Mobile Homes and Parks
149 New Car Directory
160 Parts, Accessories
158 Tires
154 Trucks and Buses
156 U-Drive and Auto Washing
ACCOMMODATION
185 Convalescent and Rest Homes
175 Hotels
178 Summer Resorts
181 Tourist Accommodation
RENTAL
201 Apartments to Rent, Furnished
200 Apartments to Rent, Unfurnished
203 Apartments Wanted
206 Duplexes to Rent
207 Duplexes Wanted to Rent
202 Apartment Furniture to Rent
215 Halls, Warehouses, Stores and Offices to Rent
197 Housekeeping Rooms to Rent
199 Housekeeping Rooms Wanted
211 Houses to Rent, Furnished
210 Houses to Rent, Unfurnished
212 Houses Wanted to Rent
190 Room and Board
191 Room and Board Wanted
193 Rooms to Rent
194 Rooms Wanted
FINANCIAL
155 Automobile Financing and Insurance
233 Mortgage Loans and Insurance
234 Mortgages for Sale
230 Personal Loans and Insurance
235 Wanted to Borrow
REAL ESTATE
280 Acreage for sale and Wanted
240 Business Opportunities
241 Business Opportunities Wanted
300 Churches
247 Commercial or Industrial Properties
258 Condominiums and Townhouses
253 Country Homes and Properties
270 Exchange Real Estate
290 Farms for Sale and Wanted
263 Garages for Sale, Rent, Wanted
293 Gulf Islands Properties
250 Houses for Sale
265 Houses Wanted to Buy
295 Listings Cancelled
268 Listings Wanted
271 Lots for Sale
294 Mainland and Out-of-Province Properties
273 Property for Sale
274 Property Wanted
244 Revenue Property
245 Revenue Properties Wanted
285 Up-Island Properties
256 Waterfront Properties

PHONE DIRECT 386-2121 TO PLACE YOUR CLASSIFIED AD

5 DEATHS AND FUNERALS

BOYLES—On March 16 at Duncan, B.C., Mrs. Janet Boyles, beloved widow of the late Thomas Boyles of Cobble Hill, B.C. Predeceased by her husband and two daughters, Janet and Doreen Boyles. Mrs. Boyles is survived by three daughters: Mrs. R. Halverson of Seattle, Mrs. Kathleen Hunt of Victoria and Mrs. K. Goddine of Prince George, B.C.; Three sons: T. J. Boyles, James Boyles and William Boyles all of Cobble Hill, B.C., 18 grandchildren and 19 great-grandchildren; a sister Mrs. Marion Tedder of Escondido, Calif., and one brother in Scotland.
Funeral services will be held on Monday, March 19 at 1:00 p.m. in Hirst Funeral Chapel (Sands) with the Rev. J. L. Ware officiating. Interment in the family plot, Royal Oak Burial Park. Hirst Funeral Chapel (Sands) in care of arrangements.
Sands—Duncan

CARTWRIGHT—Suddenly in Victoria on March 15, 1973, Thomas Cartwright, aged 77 years, of 3871 Cadboro Bay Road. Born in Cheshire, England, and a resident of Victoria for the past 21 years. Survived by his loving wife, Blanche, a sister, niece and nephew in England. A veteran of both World Wars and a member of the Britannia Branch No. 7, R.C.L.
Funeral services will be held on Tuesday, March 20, 1973, at 11:00 a.m. in the THOMSON AND IRVING FUNERAL CHAPEL. Padre D. Kendell officiating followed by interment in the Veterans Cemetery.

CHALKLEY — On March 15th, 1973, Mr. Edward Stanley Chalkley, age 22 years, born in Victoria, B.C., late residence, 3228 Carman St. He leaves his loving parents, Stan and Sandra Chalkley, his brothers, Ken and Harold and his sister, Heather, at the family residence; his sister, Miss Louise Chalkley, and his grandmother, Mrs. Mary Vizitew, Victoria, B.C.; aunts and uncles.
Service will be held in the Sands Mortuary Limited, "Memorial Chapel of Chimes", on Tuesday, March 20th, 1973 at 3:00 p.m. Rev. Canon G. H. Greenhalgh officiating. Interment in the Royal Oak Burial Park.
Sands — Victoria

HOWES — At Sidney, B.C., on March 15, 1973, Mrs. Agnes Mabel Irene Howes, nee Cameron. Born in Cypress River, Manitoba, on January 3, 1904 and had been a resident of Sidney, B.C. for the past 14 years, residing at 8576 Lochside Drive. She leaves her husband; 2 step sons, Eric Howes, Edmonton, Alta., Cecil Lewis Howes, Okotoks, Man.; step-daughter, Barbara Mary Makins, England; niece, Joan Gillam and nephew, John Gillam, Winnipeg, Man.; cousins, Allan Ross, Holland, Man., Cameron Shewn, Winnipeg, Man., Edith Barnes, Tsawwassen, B.C. The late Mrs. Howes was a member of St. Andrew's Anglican Church, Sidney, B.C. She graduated from the University of Manitoba in 1927 as Dietition, before her marriage in 1947 was dietitian for the Bank of Montreal, Head office in Winnipeg, Manitoba.
Service will be held in the St. Andrew's Anglican Church, Third Street, Sidney, B.C., on Monday, March 19, 1973, Rev. Robert A. Sansom officiating. Cremation. Flowers gratefully declined. Those so desiring may contribute to the Heart Fund, Suite 218 620 View Street, Victoria, B.C. Arrangements by the Sands Funeral Chapel of Roses, Sidney, B.C.
Sands—Sidney

JACKSON — On March 16th, 1973 at his residence 1850 San Lorenzo, Frederick John Jackson, in his 74th year. Survived by his loving wife Isabelle, three sons Frederick John, Richard, and William, all of Victoria, one daughter, Mrs. Mary Noble, also Victoria.
Funeral service will be held on Monday, March 19 at 3 p.m. from HAYWARDS FUNERAL CHAPEL, 734 Broughton St. Followed by cremation.

McBEATH — John Duncan, at Victoria on March 13th, 1973 age 86 years, a native of Victoria. Mr. McBeath was a long time employee of Victoria Machinery Depot. He is survived by his loving wife Dorothy, two sons Jack and Vernon, one daughter Mrs. H. E. Wulff (Beverley), three grandchildren and four great-grandchildren.
Private services were held followed by cremation. Flowers are declined with thanks. Arrangements by FIRST MEMORIAL SERVICES LTD.

MOORES—In Victoria on March 14, 1973, Mary Elizabeth Moores aged 87 years of 590 Whiteside St., born in England, resident here since 1945, formerly of Coleman, Alberta. Widow of Samuel Moores who passed away August, 1951, she leaves three daughters, Mrs. Mae E. Comer with whom she resided, Mrs. Gladys Rhodes of Victoria and Mrs. Beth Bullivant of Calgary. She was predeceased by her son Douglas in February, 1973. She also leaves 8 grandchildren; 4 great-grandchildren; one brother, Robert Lloyd of Calgary; nieces and nephews.
Funeral service in McCall Bros. FLORAL CHAPEL, Johnson and Vancouver Streets on Monday, March 19 at 1:15 p.m. with the Rev. Canon R. Willis officiating. Interment at Royal Oak Burial Park.

NASS — On March 1st in Winnipeg, Man. Pauline Nass, in her 76th year. Survived by her daughter, Mrs. Thelma Green, Winnipeg, 3 grandchildren, Lindon, Bruce, and Richard also 1 brother Roy Goltz, Winnipeg, and 1 sister, Mrs. Oga Paskewitz, Brandon. She was predeceased by her husband William Lois Nass in 1959.
Private graveside service will be held at Royal Oak Burial Park on Monday, March 19th. Rev. A. Calder officiating, HAYWARDS FUNERAL CHAPEL, directors.

PARKER — On March 15, 1973, Mr. B. G. "Nip" Parker, aged 63 years of Hovey Down Farm, Saanichton, B.C. Born in Kamloops, educated in England and former Senior Master of St. Georges School, Vancouver, died peacefully in his sleep. He leaves his wife, Margot; mother, Isabel; son, Jonathan; daughter, Mrs. A. (Jill) Yonge and four grandchildren.
A private family service will be held at St. Stephens Anglican Church, Saanichton. Flowers gratefully declined and any donations to the Salvation Army. Arrangements through First Memorial Services.

PATERSON — Suddenly, in Victoria on March 14, 1973, Mr. Gordon Sommerville Paterson, aged 57 years of 1652 Edgeware, a native son of Victoria. He leaves his loving wife Josephine, at the residence; three daughters, Mrs. W. W. (Patricia) Craig of Toronto, Mrs. E. J. (Linda) Morrissey II of San Francisco, California and Terry at home; one son, Robert Gordon of Victoria; one sister, Mrs. W. Eaton of Victoria; four brothers, John, Bert and Sommie of Victoria and Dave of San Francisco; two granddaughters, Debbie and Jennifer; one grandson, Darron and mother-in-law, Mrs. M. Dobbie. He was a former member of the Victoria Dominoes, Victoria Senior Basketball Team. He served with the Canadian Army in the Second World War and was a Canadian Custom's officer for 24 years.
Funeral service in McCall Bros. Chapel, Johnson and Vancouver Streets, on Monday, March 19, at 3:15 p.m., followed by cremation. (Flowers gratefully declined. Donations if desired may be made to the Heart Fund, 402-612 View Street, or the Multiple Sclerosis Society, 233 - 34 Spencer House, 1951 Cook Street).

5 DEATHS AND FUNERALS

SQUIRE — In Victoria, on March 14, 1973, Wilfred Ernest Squire, aged 61 years, of 550 Gorge Road West, resident here for 20 years, formerly of Regina. He is survived by his loving wife Marie; one daughter Sharen at home; one son Kenneth of Burnaby and two grandchildren; one brother Arthur Squire of Vancouver and one sister, Mrs. Frank (Edith) Taylor of Winnipeg.
Funeral service in McCall Bros. Chapel, Johnson and Vancouver Streets, on Tuesday, March 20 at 3:30 p.m. followed by cremation. (Flowers gratefully declined. Donations if desired, may be made to the Renal Kidney Unit, 1900 Fort Street.)

STEVENSON — In Victoria, B.C. on March 14, 1973, Mr. Wallace Omer (Wally) Stevenson, aged 52 years, born in Calgary, Alberta, late residence, 132 Dallas Rd. He leaves his wife, Doris, Surrey, B.C.; his sons, Wallace Jr. and Kenneth, Victoria, B.C., David and Gary, Vancouver, B.C.; four grandchildren; brothers, Kenneth Gordon Stevenson, Kelowna, B.C. and Ivan Stevenson, Vancouver, B.C.; sisters, Mrs. June Allbright, Castlegar, B.C. and Mrs. Muriel Green, Calgary, Alberta. Mr. Stevenson was a veteran of the Second World War.
Service will be held in the Sands Mortuary Limited, "Memorial Chapel of Chimes" on Tuesday, March 20, 1973 at 1:00 p.m. Major B. Harcourt officiating, cremation.
Sands—Victoria

SYKES — John at Royal Jubilee Hospital, on March 16, 1973, age 83. Born in Surrey, England, a resident of North Bay, Ontario and Brandon, Manitoba before moving to Victoria in 1964. Mr. Sykes was a long time member of the Kiwanis. He is survived by his loving wife Isabella; six sons, Arthur V. and John I. of Sudbury, Ontario, J. Douglas of Sault St. Marie, Ontario, Donald G. of Scarborough, Ontario, William M. of Sudbury, Ontario, and Allan K. of Brockville, Ontario; also a daughter, Mrs. Taylor Anderson (Marianne) of Victoria; 26 grandchildren; and five great-grandchildren; two sisters, Mrs. Ruth Cox of Brampton, Ontario, and Mrs. Margaret Bunn of Brandon, Manitoba.
Memorial Services will be held on Monday, March 19, 1973, in the Chapel of the Royal Oak Crematorium, Reverend G. D. Smith officiating. Flowers are declined with thanks. Donations may be made to the Kiwanis Village, Victoria. Arrangements by First Memorial Services Ltd.

THOMSON — In Victoria, B.C., on March 15, 1973, Mrs. Sarah Thomson (Dodd), born in Dundee, Scotland in 1885. A resident of Victoria for the past 8 years, late residence, Suite 304 925 Esquimalt Road. She leaves her husband, J. S. Thomson, at home; her daughter, Mrs. L. S. Eddins of Wallace, Idaho, at present in Victoria, B.C.; her son, C. G. Dodd, Victoria, B.C.; sister, Mrs. Ray Baldwin, Fort Pitt, Sask.; 7 grandchildren; 16 great grandchildren; nieces and nephews.
Service will be held in the Sands Mortuary Limited, "Memorial Chapel of Chimes," on Monday, March 19, 1973 at 1:00 p.m. Cremation. Flowers gratefully declined. Those so desiring may contribute to the Heart Fund, 620 View St., Victoria, B.C.
Sands—Victoria

WHALEN — In Victoria, on March 15, 1973, Mrs. Mary Marian Whalen (nee Melanson), aged 64 years, beloved wife of John T. (Jack) Whalen of 2825 Graham Street, born in Ashmore, Digby County, N.S., daughter of W. C. Melanson and Caroline Doucette Melanson. She also leaves four sons, Thomas of Calgary, Jack of Ottawa, James and Patrick of Victoria; two daughters, Mrs. S. (Marie) Wettlaufer of Prince George and Mrs. John K. (Helen) Walker Jr. of Victoria; 14 grandchildren; five brothers, Joseph Melanson of Cambridge, Mass., Ted, Alver and Andrew Melanson of Weymouth, Digby County, N.S. and Harvey Melanson of the U.S.A.; five sisters, Mrs. Rita Elliott, Mrs. Laurel Thibadeau and Mrs. Katherine White of Weymouth, N.S., Alvetia in the U.S.A. and Mrs. Annie Savoy of Nanaimo, V.I. Mrs. Whalen was a member of Civil Defence and St. Johns Ambulance Association in Halifax in World War Two and transferred to Denton Holmes Division here and served as Sgt. Ambulance Officer and Superintendant until her retirement. She was predeceased by two brothers, Arnold and Harry Melanson.
PRAYERS will be offered in McCall Bros. FLORAL CHAPEL, Johnson and Vancouver Streets, on Sunday, March 18 at 8:00 p.m. MASS will be celebrated in St. Andrew's Cathedral, Blanshard at View, on Monday, March 19, at 2:30 p.m. Interment at Royal Oak Burial Park.

WOLFE — On March 15, 1973, at the Victoria General Hospital, Roy Wolfe, 3696 Ophir Street, in his 70th year. Survived by his loving wife, Helen; one daughter, Mrs. Patricia Gallagher, Port Coquitlam, two grandchildren, Leonard and Glenn; one sister, Mrs. Marjorie Welton, Vancouver.
Funeral service will be held on Tuesday, March 20, at 1:15 p.m. from HAYWARDS FUNERAL CHAPEL, 734 Broughton Street. Rev. J. Rae Allan officiating. Interment in Royal Oak Burial Park.

8 CARDS OF THANKS

Would our many kind friends and neighbors accept our sincere thanks for the thoughtful visits, phone calls and kindnesses extended to us in the sudden passing of a dear wife and sister, Isabella Blythe (Bunny). — Herb Blythe, Emma Eastwood and George McIntosh.

10 FUNERAL DIRECTORS

WE CARE
Sands
Your six community Chapels. Dedicated to service. Sensible prices.
VICTORIA 388-5155
SIDNEY 656-2932
COLWOOD 478-3821
DUNCAN 746-5212
LADYSMITH 245-2331
NANAIMO 753-2032.
The largest Independent family-owned and controlled chain in Canada. Sands since 1912. You are welcome to come in to any of our chapels and see the reverent surroundings.

McCALL BROS.
Funeral Chapels
1400 Vancouver Street
385-4465 — 385-4466 — 385-4467
A local firm for its entire 50-year history . . . a long tradition of personal service.
SUNDAY
WHALEN—Mrs. Mary M.
PRAYERS—8:00 p.m.—FLORAL CHAPEL
MONDAY
MOORES—Mrs. Mary E.
1:15 p.m.—FLORAL CHAPEL
WHALEN—Mrs. Mary M.
MASS—2:30 p.m.—
ST. ANDREW'S CATHEDRAL
PATERSON—Mr. Gordon S.
3:15 p.m.—FLORAL CHAPEL
TUESDAY
SQUIRE—Mr. Wilfred E.
3:30 p.m.—FLORAL CHAPEL

THOMSON & IRVING
Funeral Chapel
Est 1906—Formerly of Winnipeg
A Dignified and Understanding Service at Moderate Cost
PRE-NEED AT NEED
SHIPMENTS
1625 Quadra St. Phone 384-2612

FIRST MEMORIAL SERVICE LTD.
384-7041

10 FUNERAL DIRECTORS

CHAPLIN'S FUNERAL CHAPEL
1155 Fort Street
Phone 384-5512 or 384-8626
Offering dignified moderate services for all. Geo. S. Cunningham, owner, manager.

HAYWARD'S CHAPEL
Ready to carry out the family's wishes, quietly, sympathetically, with efficiency and dignity.
386-3505
734 Broughton St.
REGINALD HAYWARD MGR.

11 MONUMENTAL

STEWART MONUMENTAL Works Ltd.
ESTABLISHED 1896
Memorial of Distinction
Marble fireplace and tabletops
1403 May St. 384-3452

MORTIMER'S MONUMENTS
ESTABLISHED 1877
"The Finest in Craftsmanship"
633 DAVID ST. 383-6421

12 FLORISTS

REAL FLOWERS FADE
but
THE MEMORY LASTS
Funeral Flowers expertly designed
WOODWARD'S FLORISTS
635 Fort 384-5614

14 ANNOUNCEMENTS

IN MEMORIAM DONATIONS
to be used exclusively for
CANCER RESEARCH
should be directed to
CANADIAN CANCER SOCIETY
857 Caledonia Ave., Victoria

DID YOU KNOW? THE AUXILIARY for the Retarded operates The Wee-Bit-Worn Shoppe, 1301 Gladstone (at Fernwood). Used clothing and bric-a-brac. Donations welcomed. All proceeds to the retarded. 385-7331.

15 COMING EVENTS AND MEETINGS

COSMOPOLITAN BINGO
O.A.P. Hall No. 1
1600 Government St.
7:00 p.m.
Sat., March 17
Admission $1
Six Cards $2
20 Games
5 Extra Games
25c a Card
Good Neighbor and Bonus Games
Door Prizes
Proceeds to Multiple Sclerosis
No Game Under $20

MARIO ROSSI AND CO.
CLASSICAL SHOW
with
Mario Rossi — Vocalist
Christian Nilsson — Pianist
Jada Bashan — Guitarist
DIRECT FROM ITALY
MONDAY MARCH 19
8 P.M.
McPherson Playhouse
Tickets $2, $2.50, $3.00

HOMECRAFT AND BAKE SALE Sat. March 17, 1-4 p.m. Victoria Centre of Psychic Science, 819 Fort St. Any questions concerning psychic Phenomenon or Spiritualism will be answered. Refreshments 25c each.

DOG SHOW, VICTORIA JUNIOR Kennel Club Sanction Match, Sunday, Mar. 18, 1973, Sanscha Hall, Sidney. Registration 11:30 a.m.; Junior Handling, 12:30 p.m. For further information phone 656-4596.

TEA BEING HELD FOR DONAtions to the new Montessori school. Anyone interested please attend. 2031 Runnymede Ave., Victoria, from 2-3:30, Wednesday, March 21.

FERTILIZER SALE — FREE home delivery by Sea Cadets. Buckerfields, 50-lb. bags — 6-8-6, $4; 10-6-4, $4.80 — Starting Saturday, March 17, while supply lasts. Phone 386-3103.

ST. PHILP'S LADIES' GUILD Rummage Sale, also books in good condition. 2928 Eastdowne Rd., Sat., March 17 at 9 a.m.

DUNLOP DUNGEON BOUTIQUE 5th anniversary sale, Saturday March 17, 10 to 4, 1960 Lansdowne Road.

BINGO, SATURDAY, MARCH 17, 8 p.m. Prospect Lake Community Hall.

OLD TIME DANCE — LAKE HILL Hall, 3880 Quadra, Saturday, 9-12. $1.25. Columbian Orchestra.

16 CATERING, BANQUET and RECEPTION ROOMS

BLACK PRINCE
Catering with elegance. Serving all of Victoria. No party too large or too small. Serving the Carleton Club, The Queens banquet room, and The Kings Den. 388-4488.

20 LOST AND FOUND

LOST — MARCH 13, 1973, LADies' wristwatch between View at Government and View and Cook Street. Sentimental value. Reward. Finder please phone 385-1710 after 5 p.m.

LOST: KINGS-RICHMOND AREA, Saturday 1 p.m., small novelty change purse containing small sum of money. Finder keep money but return purse, sentimental value. 477-4682 or 385-3865.

LOST; BLACK FRAMED glasses last Sunday morning in Beacon Hill Park. Glasses say SFD KELLEHER. 524-2723, Vancouver.

LOST: 2 YEAR OLD BEAGLE-terrier cross. Light brown, white on her stomach, white tip on tail. Vic West area, answers to the name Pugs. 385-8564.

LOST: FEMALE, ORANGE, black and white cat, vicinity of Tillicum and Trans Canada. Reward. 388-7767, 384-9205.

WOULD THE PERSON FINDING large box of used clothing in car on Beach Drive please phone 477-6540. Reward.

FOUND — GERMAN SHEPHERD cross, vicinity Bank and Richardson. Please phone 388-6627.

LOST: GREY STRIPED SHORT haired male cat, Hollywood Crescent area. Reward. 385-9816.

LOST IN DOWNTOWN AREA— Red key case, 8 or 10 keys. Please phone 592-4245.

LOST: MAN'S BROWN WALLET, colony Inn or Harbinger Road. Reward. 477-3062.

LOST YOUR PET? HOMES wanted, found. SPCA. 388-6627.

HAVE YOU LOST YOUR CAT? Homes wanted. CPL. 598-5731.

LOST — MAN'S GOLD WEDDING band, desperately wanted. 385-4506.

20 LOST AND FOUND

LOST: MARCH 14TH, ½" WIDE gold wedding band. Vicinity of Oak Bay Tennis Club or possibly Cook and Oxford Street. Reward. 384-5281.

21 MALE HELP WANTED

ADVERTISEMENTS IN THIS CLASSIFICATION MUST COMPLY WITH THE BRITISH COLUMBIA HUMAN RIGHTS ACT SEE COLUMN 1

Millwrights
required for
POWELL RIVER DIVISION OF
MacMillan Bloedel
Must possess Trade Qualification or interprovincial Certificate. Preference will be given to those with previous mechanical experience in the Pulp and Paper Industry. Powell River is a modern self contained community of 14,000 people, accessible from Vancouver by car and ferry. Current Journeyman's rate is $5.70 per hour.
Please contact:
V. Mauro
MACMILLAN BLOEDEL LIMITED
1196 West Pender Street,
Vancouver 1, B.C.
Telephone: 683-6711 Local 273
or
R. Wiebe
Employment Supervisor
MACMILLAN BLOEDEL LIMITED
Powell River, B.C.
Telephone: Powell River 483-3722.

CAREER OPPORTUNITY IN CREDIT AND FINANCE
If you are ambitious, responsible, decisive, and career minded, you have the basic qualifications. High school graduation is essential; University graduation, banking, or other business experience a definite advantage. You will receive on-the-job training and be encouraged and assisted in taking specialized courses to accelerate your progress.
We offer a good starting salary plus liberal employee benefits. For interview appointment, call or write to:
CANADIAN ACCEPTANCE CORPORATION LTD.
1083 Fort Street, 384-9371

PROVINCE OF BRITISH COLUMBIA REQUIRES TEMPORARY SUMMER STAFF
B.C. Ferries, Dept. of Highways.
ENGINEERS — Holding First, Second, Third or Fourth Class Motor Certificates.
SALARIES — From $755 to $1,182 depending upon position gained.
DECK OFFICERS — Holding Certificates as First Mate or Master, (Unlimited as to tonnage).
SALARIES — $798 to $963, depending upon position gained.
It is expected that some positions will be available at most Mainland, Vancouver Island and Gulf Island terminals. Applications should be submitted IMMEDIATELY and by letter to: PERSONNEL OFFICER, BRITISH COLUMBIA FERRIES, 816 WHARF STREET, VICTORIA. Please refer to Competition No. FD 73:01.

TECHNICIAN
Pollution Control Branch, Williams Lake. Under limited direction, to supervise technical staff engaged in the inspection and monitoring of liquid, solids and gaseous waste treatment, and disposal works; to prepare reports as required. Preferably graduation from a recognized Institute of Technology with broad training related to work to be performed; several years' experience subsequent to graduation in work allied to duties to be performed. $798-$963. Obtain applications from CIVIL SERVICE COMMISSION OF BRITISH COLUMBIA, 544 Michigan Street, VICTORIA, and return by March 28, 1973. COMPETITION NO. 73:359.

ELECTRICAL INSPECTOR
Dept. of Public Works, Safety Inspection Division, 501 West 12th Ave., Vancouver. To inspect electrical installations, power plants, and overhead electrical construction; to inspect, check and examine equipment to ensure compliance with the Provncial Codes. Requires completion of electrical apprenticeship and/or five years' experience in the installation and maintenance of electrical systems. $851 - $1,030. Obtain applications from the CIVIL SERVICE COMMISSION OF BRITISH COLUMBIA, 544 Michigan Street, VICTORIA, and return by March 28, 1973, COMPETITION NO. 73:348.

THE VOYAGEUR REQUIRES experienced grill cook, nights and weekends or willing to teach right applicant. Clean, willing worker interested in cooking as a career. Apply in person 2476 Mt. Newton X Road, at Pat Bay Highway, Mr. Ron DuTemple, Manager.

EXPERIENCED STORES-warehouse man rtquired for boat manufacturing plant. Duties include, shipping, receiving, stock control. Apply R. G. Bradley, Canoe Cove Marina, 2300 Canoe Cove Rd., Sidney.

LOCAL ESTABLISHED MARINA specializing in sale of new and used fibreglassed boats, requires salesman, experience not essential but preferred. Salary-commission basis. Apply Victoria Press, Box 588.

LOOKING FOR STEADY WORK with a future in a rapidly growing industry? Man required for evening floor maintenance work. Opportunity for advancement. References and work record to Victoria Press, Box 646.

WESTERN HOME GUARD
Requires immediately sales representatives for residential and commercial accounts. No experience necessary. Call 383-7344.

A PART-TIME MAN REQUIRED for pick-ups and deliveries. Must be energetic. Experience in boat-hardware, an asset. Apply Canoe Cove Marina, 2300 Canoe Cove Rd., Sidney.

PERMANENT RESIDENT CARE-taker for mobile home park, to live at Park. Accommodations and utilities included as part of renumeration. Victoria Press, Box 587.

FULL TIME DAY DRIVER FOR one of Victoria's up and coming taxi companies, phone Glen after 5:30 p.m. at 382-5868.

EXPERIENCED PREPARATION cook for exclusive dining room. Day shift. If not experienced do not apply. 598-4511.

JUNIOR POSITION AVAILABLE to learn optical manufacturing. Grade 12 education preferable 383-4187.

REQUIRED — EXPERIENCED full-time or part-time accountant for new hotel. Victoria Press, Box 610.

EXPERIENCED GAS STATION attendant wanted, apply Douglas Mohawk, 3005 Douglas.

IMMEDIATELY, EXPERIENCED hotel short-order cook, for appointment, 386-1422.

CARPENTERS WANTED FOR apartment framing. Phone 384-9732 after 4:30.

LICENSED BARBER REQUIRED for comfortable, relaxed atmosphere. Call 478-3641.

BRIGHT ENERGETIC SALES-man required. Commissions with draw. 598-2632.

ACCOUNTANT REQUIRED, CITY service garage 231 Kenneth St., 746-4191 Duncan.

ADD SALES PERSONNEL REquired. 382-9811.

21 MALE HELP WANTED

THE CORPORATION OF THE DISTRICT OF OAK BAY
ENGINEERING AND PLANNING DEPARTMENT
ENGINEER'S ASSISTANT II
SALARY RANGE $757-$920
Building and Planning Technician. Applicants should have experience in several or all of the following categories:
1. Specification writing and preparation of plans for extensions and alterations to Municipal Buildings, and the supervision of heating and ventilating maintenance contractors.
2. Town planning and zoning regulations for apartment and retail areas and a knowledge of the economics of these types of development, together with car parking requirements and traffic generation.
3. National Building Code.
4. In reading profiles of underground services and giving relative information to the public.
5. A Municipal Engineering and Planning Department, keeping records and plans up to date and in reviewing the system of plan filing and record keeping.
Qualifications
At least two years attendance at the British Columbia Institute of Technology taking subjects outlined above or equivalent.
Applications to be made in writing to the Personnel Officer on forms available at the Municipal Hall, 2167 Oak Bay Avenue, Victoria, B.C. on or before Friday, March 30, 1973
J. MUIR,
Personnel Officer

OPPORTUNITY FOR MALE
To progress to section management, requires neat penmanship, auto. Must have experience in business field, commerce, real estate, securities, public relations. Must have good references and be bondable. Instruction direct from company directors. Call 1-5 p.m. Monday through Saturday for confidential interview and further details. 479-2423.

WEB OFFSET PRESSMAN
Quality web press operation in the Seattle area needs highly experienced Goss Community pressman. Good salary and employee benefits to qualified person. Open shop. All replies will be held in complete confidence. Give detailed resume about yourself and experience. Write Victoria Press Box 623.

B.C. FOREST PRODUCTS LTD.
COWICHAN LOGGING DIVISION
SURVEY ASSISTANT
Preference will be given to those with previous experience in road location and setting layouts. Some drafting experience is desirable. Apply by telephone to Doug Daniels, 745-3324 or writing to Caycuse, Honeymoon Bay, P.O.

SAW FITTER
Applicant should be qualified journeyman, preferably with Coast Sawmill experience. Regular industry wages and welfare benefits will apply. The plant is located at Youbou on Cowichan Lake, Central Vancouver Island.
Reply in writing to: Industrial Relations Supervisor, B.C. Forest Products Ltd., Youbou, B.C.

EXPERIENCED REALTORS
Old-established firm has openings for qualified salesmen. Highest commissions possible. Unlimited opportunities. Enquiries in confidence. Call L. H. Ellis res. 658-8222. ISLAND HOMES LTD.

MOTORCYCLE MESSENGER
For full time employment, must have clear driving record and valid "motorcycle" driver's licence. Motorcycle is supplied. This is ideal for student not returning to school. Possibility for advancement. Apply in person between 9-10 a.m. Island Blue Print, 1124 Blanshard.

SALESMAN FOR VANCOUVER ISLAND
Be in business for yourself selling the newest concept in floor coverings, Heugafile Carpeting, the interchangeable carpet squares. Excellent commissions. Contact World Wide Carpets at 383-2270 or write Suite 311, 3244 Quadra Street, Victoria.

FINANCE ADJUSTOR
Management trainee program. Excellent opportunity, local employment, rapid advancement with a leading nation-wide finance company. Excellent salary, progressive benefits. Must have high school education and driver's license. Apply weekdays: Mr. Cliff Johnson, 385-6725.

GOOD JOB
Opportunity available for man with sales experience or potential. To work with existing sales staff from our Victoria office and warehouse. A chance to progress with growing local company. Our products are all well-known in their field. Victoria Press, Box 591.

LAWNMOWER SALESMAN
Energetic salesman required to sell unique line of air cushion lawnmowers sold by demonstration on customer's own lawn. Fully supported with TV and radio advertising. Generous commission. Ideal job for mature university student. Phone 388-5595 for appointment.

MODERN SERVICE STATION requires salesman-mechanic for 4-12 p.m. Familiar with modern tune-up equipment and small car repairs. Applicants middle-aged or elderly considered. Preference given to ex-serviceman. Wages plus mechanical commission. 479-3037.

AGGRESSIVE MAN WANTED TO learn finance business. Must have complete Grade 12 education and own a car. We offer on the job training and all large company benefits. Apply in person to Beneficial Finance Company, 130-727 Johnson Street.

IF YOU ARE WILLING TO work and have some experience in building trades let the Vancouver Island Right to Work Assoc, find you a job with fair practice employer members. Shortages exist now in framing and plumbing. Apply to 35 Cadillac. 386-4333.

AUTOMOTIVE PAINTER
Required immediately. Must be fully qualified with at least six years experience. Remuneration to match qualifications. All benefits available. Victoria Press Box 629.

STATIONARY ENGINEER
3rd or 4th for processing plant. Fraser Valley location. Refrigeration and comprehensive maintenance background preferred. Hand tools required. Ask for J. R. Williams, 112-859-5085.

DUNCAN RESIDENT WISHES TO rent Shawnigan lakefront home for all or part of June, July, August. References guaranteed. Please call collect to Gary Hawe at 746-7131 days, 748-9623 evenings.

WANTED RETIRED OR SEMI retired dependable man for part time caretaking of 9-suite apartment. Someone living close to B.C. Government Precinct preferred. Reply P.O. Box 82, Victoria, B.C.

MAN INTERESTED IN LOCK-smith work. On the job training, steady employment to the right man, drivers licence necessary, must be bondable and fingerprinted. Reply Victoria Press Box 585.

GARDENER FOR LARGE GARden. Continuous part-time work. Suitable for older man with garden experience. Apply Victoria Press, Box 627.

DEALERS OR SALES AGENTS
Solid effort should result in commissions averaging $800 month. Full or part time. Victoria Press, Box 517.

WHOLESALE PLUMBING AND heating warehouse, require an experienced mature warehouseman. Victoria Press Box 630.

QUALIFIED TV TECHNICIAN wanted. Colour, black and white experience essential. 477-6972.

MAN FOR ALIGNMENT WORK. Phone 287-3715 Miller Tire, Campbell River.

EXPERIENCED COMBINATION man for island hotel. Call manager at 746-6121.

FINISHING CARPENTERS FOR apartment work. 386-0286

21 MALE HELP WANTED

SECRETARY-MANAGER
For the British Columbia Oyster Industry.
The successful applicant will be responsible for the management of an oyster producers co-operative at Qualicum, British Columbia. Objectives of the position will be:
—to co-ordinate the collection of oysters from various producers and arrange for their orderly processing and marketing.
—to excercise strict quality control on products.
—to develop new processing methods and products.
—to promote oyster products
Applicants must have proven marketing and managerial abilities, preferably in fishery products.
The position is for a two-year term. Salary to be negotiated according to qualifications, from $12,000 per annum.
Applicitions will be received up to 5 p.m. April 10, 1973 at:
Commercial Fisheries Branch
Parliament Buildings
Victoria, B.C.

W—A—N—T—E—D
Mature, ex-businessman or salesman to introduce Harley Davidson Golf Cars (American Sales Leaders) to clubs and pros. This is not a daily grind but would require certain days or weeks in a year concentrated and working with golf courses in Victoria and Vancouver. (We do represent B.C. though.)
The challenge should be interesting and worthwhile, the earnings would depend on accomplishment and probably not be immediate. Nominal expenses would be provided, but the real remuneration would have to come from the sales and leases developed. We're looking for the man that wants an interest in life and has the initiative to build and look after a business without constant supervision.
Kindly arrange for interview. Don Telford, 386-8424, including Sunday.
Pearson World of Pleasure

DRAUGHTSMAN HULL AND ELECTRICAL
For progressive Shipyard in Vancouver. Applicant should have many years' experience in producing working drawings for ship's hulls and outfit; or ship's eletriccal wiring lay-out and installation.
Good salary and working conditions.
Reply, giving resume of qualifications and past experience to Victoria Press, Box 599.

We Are Looking For SALESMEN Who Are Not Afraid of WORK
Many of our men make $15,000 to $20,000 per year. But they work for it. Your own territory, plenty of leaves, high commission, insurance, major medical, and a profit-sharing pension plan. But we do expect you to work. After 55 years in the home study field we still believe that work is 90% of the job. If you have a good car and are ready to go, contact Ben Stoller at the Crest Motor Hotel, Victoria, March 15, 16, 17.

ACCOUNTANT TRAINEE REQUIRED
Firm of Chartered Accountants has an opening or a person who can qualify, to receive practical experience while enrolled in a course leading to a recognized accounting degree. The successful applicant will either be enrolled with the Certified General Accountants Association or be expected to apply and be accepted. Reply to Box 596, Victoria Press, stating age, marital status, educational qualifications, work experience, commencing salary expected, and provide a transcript or resume of standings obtained at the last educational institution attended.

Recreation Vehicle SALESMAN Part Time
For new sales lot opening in Sidney.
Reply in writing to:
Impala Camping World
1070 Camble Road
Richmond, B.C.

TRAINEE MANAGER REquired for small downtown restaurant-dining room. 30-hour minimum per week. Lunch time and one evening shift. Duties include assisting manager and some serving. Character references essential. Only those interested in advancement in restaurant business need apply. Victoria Press, Box 461.

OFFICE AND CREDIT MANAGER
National tire manufacturer requires above. Experience in office and credit procedures preferred. Excellent company benefits, pension plan and incentive program. Salary commensurate with experience. Submit resume to Firestone Tire and Rubber Company, 833 Fisgard St., Victoria, B.C.

COMMUNITY SERVICES INFORMATION DIRECTORY

Adoption, Foster Care, Child Protection, Unmarried Parents:
— Victoria, Oak Bay, Esquimalt, Saanich and Central Saanich 382-5121
— View Royal, Langford, Colwood, Sooke 478-5516
— Sidney, North Saanich, Gulf Islands 656-3941
Alcoholism 383-0415
Birth Control 385-3356
Birthright 384-1431
Cool Aid 383-1951
Crisis Line (24 Hours) 386-6323
Day Care, Family and Marriage Counselling 382-5121
Emergency numbers, see the inside cover of the Telephone Directory:
Environmental Centre 388-9832
Family Allowance, Old Age Security and Guaranteed Income Supplement 388-3631
Financial Assistance (Social Allowance and Supplement to Old Age Security):
— Victoria 384-0571
— Saanich 385-4451
— Oak Bay, Esquimalt, Langford, Colwood, Sooke 478-5516
— Sidney, Central and North Saanich Gulf Islands 656-3941
Greater Victoria Assoc. for Retarded 382-4212
Handyman Service to Senior Citizens 385-3676
Homemaker 382-5135
Landlord and Tenant Advisory Bureau 382-3196
Legal Aid — Criminal 382-2101
Saanich Mental Health Centre 479-1602
Victoria Mental Health Centre 387-6311
Public Health (Pre-Natal, Well Baby, Immunization and V.D. Clinics; School Health Services; Sanitation Services):
— Victoria, Esquimalt 385-3351
— Saanich, View Royal 386-3251
— Oak Bay 598-3311
— Langford, Colwood, Metchosin 478-1757
— Sidney 656-1188
— Sooke 642-3123
— Ganges 537-5424
School Districts
Community Information Officer 592-1211
No. 61 — Oak Bay, Esquimalt, Saanich, City of Victoria 592-1211
No. 62 — Langford, Colwood, Metchosin, Port Renfrew 478-1781
No. 63 — Rural Saanich, Central Saanich, North Saanich, Sidney 656-1111
Services for the Elderly 388-4268

Published Daily as a Public Service

21 MALE HELP WANTED

SHEEP HERDSMAN
Dept. of Agriculture, Colony Farm, Essondale. To be responsible for proper care and maintenance of the sheep flock and mantain various records as required by the "Canadian Livestock Records Act"; to supervise staff which may include mental patients. Requires Secondary School Entrance, or equivalent and several years' related experience. $690. Obtain applications from the CIVIL SERVICE COMMISSION OF BRITISH COLUMBIA, Valleyview Lodge, ESSONDALE, and return by March 28, 1973. COMPETITION NO. 73:339.

MOTIVATED MAN REQUIRED for janitorial services. Contract jobs. Must have valid driver's license to operate truck. Permanent employment, evening shift. Salary to commensurate with ability. Please send references and employment record to Victoria Press, Box 649.

PLUMBER, WITH TICKET FOR partnership. 652-3516 or 382-9963.

NON UNION FRAMING CARPENter. 386-2334 after 4 p.m.

25 MALE or FEMALE HELP WANTED

ADVERTISEMENTS IN THIS CLASSIFICATION MUST COMPLY WITH THE BRITISH COLUMBIA HUMAN RIGHTS ACT SEE COLUMN 1

EXPERIENCED PROFESSIONAL DOMESTIC COUPLE
Either Chef Houseman and Woman Housekeeper or Woman Cook General and Butler Houseman.
DUTIES:
Maintain gracious household for older couple who travel 4 months a year. Private suite, color T.V., beautiful environment.
Must have first class references and be prepared to stay two years.
VERY TOP SALARIES
VICTORIA PRESS, BOX 590.

OFFICE MANAGER TRAINEE
Dept. of Highways, Prince George. To understudy and assist the District Office Manager in all aspects of District Office administration, involving accounting and personnel duties. Requires preferably Secondary School Graduation and extensive clerical experience, but graduates with a diploma in Business Administration from a recognized technological school, with less experience may be appointed. $529-$637. Applicants must be willing to transfer to any location in the Province. Obtain applications from the CIVIL SERVICE COMMISSION OF BRITISH COLUMBIA, 544 Michigan Street, VICTORIA, and return by March 28, 1973. COMPETITION NO. 73:336.

REALTORS!
We have openings for active, success oriented people in our Real Estate Department (city centre and Hillside Shopping Mall). Top commission split, and additional company benefits. Call H. HEGEN at 388-5451. All inquiries in strict confidence.

NATIONAL TRUST
WANTED JUNIOR CLERK FOR period of March 26 - September 30. Should be capable of typing and accurate ledgerposting. Apply in writing stating age, experience if any and salary anticipated, to B.C. Packers Ltd., P.O. Box 578, Victoria.

RESPONSIBLE AND ENERGETic person to work with animals. Farm experience useful. Can live-in. Also gardener full or part time. Good Shepherd Shelter, Mill Bay.

WOMEN'S SOFTBALL ENTHUSIasts — score keepers needed, May - August season, training provided. Call Annie May, 384-0226 or Sandy, 385-1117.

HELP WANTED FOR GENERAL store duties, in downtown store. Approximately, 20 hours per week at $2.00 per hour. Give particulars to P.O. Box 458, Victoria.

CARETAKER FOR 25-SUITE apartment, Cook Street. Quiet middle aged married couple preferred. Victoria Press, Box 547.

MAN AND WIFE CARETAKERS, required for 23-unit apartment. Located near Victoria General Hospital. Victoria Press, Box 621.

ORGANIST WANTED FOR small church, Sunday morning service. Some accompanying. Victoria Press Box 640.

RELIABLE RETIRED COUPLE required as resident caretakers for 21 unit Beach Drive condominium. Apply Victoria Press Box 639.

EXPERIENCED RESIDENT caretaker couple wanted for new apartment, 385-0611, 592-7678.

25 MALE OR FEMALE HELP WANTED

WE ARE LOOKING FOR PEOPL[E] with child care training or exp[erience] and who are now ready [to] explore new dimensions of livi[ng] and working through sharing th[eir] own homes and life styles with d[is]turbed children. Service contract for would be treatment based a[nd] probably about 1 years durati[on] for each child. Remuneration in t[he] $500-$630 range plus maintenan[ce] for the child and full profession[al] back-up services. Please send f[ull] information to Victoria Press B[ox] 617.

MUTUAL OF OMAHA
Is in need of your help — to c[on]tact our group leads. You w[ill] require a car and be over 21. [A] very good income can be ma[de]. Ask for Mrs. McPherson 386-3578 from 10 a.m. to 3 p.m.

MARRIED COUPLE F[OR] country home. Garden work [re]quired and must be handym[an]. Wife to help in house cleani[ng] part time, no cooking or laund[ry]. Modern house and garden, pro[vid]ed. Give phone number, exp[eri]ence and particulars of previ[ous] employment to Victoria Press, [Box] 512.

HAIRDRESSERS
BE YOUR OWN BOSS
Great opportunity for hairdress[ers] with clientele. I offer 30% m[ore] than your present wages. For [in]formation on confidential ba[sis] phone Tuesday-Saturday 382-9[...] 9-5 p.m. Sunday and Mon[day] 479-8092, 5 p.m.-8 p.m.

RESPONSIBLE COUPLE W[ITH] no dependent children, as ho[use] parents for Anglican Church sp[on]sored group home for 6 boys. [Ex]perience with children would be [an] advantage. Comfortable ho[me], competitive salary, 2 days off e[ach] week. Backed by Social Serv[ice] Agency. Phone 479-6464 or 652-23[...]

MALE OR FEMALE SCU[BA] divers for permanent display-[div]ing jobs at Undersea Gardens. [It's] a fun job and the pay isn't b[ad]. Apply in person.

26 FEMALE HELP WANTED

ADVERTISEMENTS IN THIS CLASSIFICATION MUST COMPLY WITH THE BRITISH COLUMBIA HUMAN RIGHTS ACT SEE COLUMN 1

READ THIS
Secretarial position available [with] personal loan company, prev[ious] experience an asset. At average pay scale. If you h[ave] been considering making a sw[itch] or feel limited in your cur[rent] position this may be your oppo[rtu]nity. We are also looking [for] aggressive men and women [with] minimum high school educa[tion] with or without relative experi[ence] to start as manager trainees. [Ac]cept the challenge, call Mr. [...] Bonsteel at 385-8708.

BRIGHT INTELLIGENT REC[EP]TIONIST-TYPIST WITH KNO[WL]EDGE OF GENERAL SEC[RE]TARIAL DUTIES AND PL[...] ING, RESPONSIVE PERSON[ALI]TY, FOR ACTIVE LAND DE[VE]LOPMENT-REAL ESTATE C[OM]PANY. CHALLENGING P[OSI]TION WITH GOOD ADVAN[CE]MENT. PLEASE STATE P[RE]VIOUS EXPERIENCE. APPLY VICTORIA PRESS, BOX 602.

AVON CALLING
EARN A VACATION THE A[VON] WAY. Make money in [your] spare hours for a geta[way] cruise, spring clothes — wh[atev]er your heart desires. Find [out] how easy it is to get starte[d as] an AVON Representative. [Call] Mrs. S. Burkinshaw 384-7345.

RECEPTIONIST-TYPIST
Only those interested in accou[nting] need apply. Interesting work, [ex]cellent benefits. High school g[radu]ation, typing and record kee[ping] necessary. Apply weekdays; [Mr.] Cliff Johnson, 385-6725.

COMBINATION WIG STY[LIST] and gift clerk required for [full] time duties. Only those with [...] hair dresing experience and [per]sonality for meeting the p[ublic] need apply. Call Mrs. Farri[s] for an appointment at 386-0221.

COMPANY IN SIDNEY A[...] requires full-time woman fo[r re]sponsible office position. Duti[es] include payroll, bookkeeping [and] typing. Some office experienc[e es]sential. Replies in writing to [Vic]toria Press, Box 585.

EXPERIENCED SECRET[ARY] for 1-girl office. Responsible [...] company directors bookkee[ping], auto essential. Must be bon[ded]. Permanent position. Law offic[e ex]perience an asset. Contact 479[...] 1-5 Monday through Saturday.

COMPANION REQUIRED [FOR] lady living alone in well lo[cated] Oak Bay residence. Please [write] Victoria Press, Box 575 giving personal particulars, refer[ences] and telephone number.

LEGAL SECRETARY EX[PERI]enced in conveyancing and [mort]gage work. Apply to van C[...] borg and Gray, 850 Cou[rtney] Street, Victoria, B.C. 386-1481.

LOVING NANNIE TYPE W[ANT]ed for day care, Monday-Fri[day], children, my home. Very [light] housekeeping duties would b[e de]sirable. Blenkinsop, Cedar [Hill] area. 477-3666.

TRUST COMPANY REQU[IRES] clerk typist with at least 1 [year] accounting or securities e[xperi]ence. Please reply giving r[...] to Victoria Press, Box 632.

GRADUATE OR REGIST[ERED] nurse for night duty in larg[e pri]vate hospital. Apply in pers[on to] the matron, Richmond H[...] Hospital, 3690 Richmond Road.

DO YOU WANT A CHANG[E?] Experienced bookkeeper w[...] Renumeration excellent. 3 [...] holiday. Replies confidential [Vic]toria Press, Box 612.

LAUNDRY WOMAN, starter to take charge of motel laundry. Apply in per[son] Paul's Motor Inn. 1900 D[...] between 1-5 p.m.

PART-TIME MEDICAL S[...] approximately 3½ days per [week]. Must have typing, medical [termi]nology and some bookkeepin[g. Vic]toria Press, Box 608.

JUBILEE BEAUTY SALON [re]quires experienced haird[resser]. Wages plus commission. [Es]tablished clientele. Call ev[...] 479-3468.

PART TIME DRIVER WA[NTED] for light delivery, standard Volkswagen van, hours 11 a.[m.-...] p.m. approx. Phone 382-5097. [...] Reilly.

EXPERIENCED PART [TIME] waitress for noon hours. [No] Sundays. Apply in person [...] Bakery and Coffee Shop, 71[...] St.

SPECIALTY CHINA SHO[P re]quires experienced part tim[e] lady. Permanent position. A[pply in] writing to Victoria Press, Bo[x ...]

PART-TIME DRUG clerk, 10-20 hours per week, [...] hour. Apply Victoria Pres[s, Box] 595.

DAY CARE HOME WANT[ED ...] day week, no apartment[s] please. Family home, Jam[...] only. Further information, 3[...]

VARIED OFFICE DUTIES, [...]ler experience preferable. F[...] personality. Victoria Pres[s, Box] 625.

OPERATOR-MANAGER beauty salon, at least 6 ye[ars ex]perience. Colwood area, [Victoria] Press, Box 606.

HOUSEKEEPER NEEDED [...] a week. Preferably Th[...] Royal Oak area. Victoria [Press,] Box 614.

SECRETARY FOR LEGA[L of]fice, with good shorthand, [...]ing, telephone 388-5421 for [appoint]ment.

IMMEDIATELY — PERSO[N or] woman to train as a wai[tress,] city pub, full time work, [...] after 6 p.m.

MATURE EXPERIENCED [...] in housekeeper for [...] 598-5779.

MATURE RELIABLE BA[BYSIT]ter, my home, Vic West Ar[ea. Ref]erences. After 3 p.m., 385-0[...]

LADY FOR HOUSE CLEA[NING ...] hours per week. Atkins [...] 478-8007.

EXPERIENCED HAIRDR[ESSER] full time. Sidney area. [...] 656-2233 or 656-2960 after 6.

COMPANION-HOUSEK[EEPER] for elderly lady in 2 bedro[om ...] near Beacon Hill, live-in. 3[...]

HOUSEKEEPER, LIVE I[N ...] to drive a car. 385-6889.

Classified—Victoria's Largest Proven Market Place—Where Your Articles Sell Faster! Cost Less to Sell—386-2121

-2121

MALE HELP WANTED

SHEEP HERDSMAN
t. of Agriculture, Colony Farm, ondale. To be responsible for er care and maintenance of sheep flock and mantain ous records as required by the nadian Livestock Records ; to supervise staff which include mental patients. Re- es Secondary School Entrance, equivalent and several years' ted experience. $690. Obtain lications from the CIVIL SER- E COMMISSION OF BRITISH LUMBIA, Valleyview Lodge, SONDALE, and return by rch 28, 1973. COMPETITION 73:339.

TIVATED MAN REQUIRED janitorial services. Contract . Must have valid driver's li- se to operate truck. Permanent ployment, evening shift. Salary commensurate with ability. ase send references and em- yment record to Victoria Press, 649.

UMBER, WITH TICKET FOR rtnership, 652-3516 or 382-9963.

N UNION FRAMING CARPEN- 386-2334 after 4 p.m.

MALE or FEMALE HELP WANTED

ADVERTISEMENTS IN THIS CLASSIFICATION MUST COMPLY WITH THE BRITISH COLUMBIA HUMAN RIGHTS ACT SEE COLUMN 1

EXPERIENCED PROFESSIONAL DOMESTIC COUPLE
ther Chef Houseman and Woman ousekeeper or Woman Cook General and Butler Houseman.
DUTIES:
aintain gracious household for der couple who travel 4 months year. Private suite, color T.V., eautiful environment. ust have first class references d be prepared to stay two years.
VERY TOP SALARIES
VICTORIA PRESS, BOX 590.

OFFICE MANAGER TRAINEE ept. of Highways, Prince George. o understudy and assist the Dis- ict Office Manager in all aspects District Office administration, volving accounting and personnel uties. Requires preferably Sec- ndary School Graduation and ex- ensive clerical experience, but raduates with a diploma in Busi- ess Administration from a recog- ized technological school, with ss experience may be appointed. 529-$637. Applicants must be will- ng to transfer to any location in he Province. Obtain applications rom the CIVIL SERVICE COM- MISSION OF BRITISH COLUM- IA, 544 Michigan Street, VIC- TORIA, and return by March 28, 973. COMPETITION NO. 73:336.

REALTORS!
We have openings for active, success oriented people in our Real Estate Department (city centre and Hillside Shopping Mall). Top commission split, and additional company benefits. Call H. HEGEN at 388-5451. All inquiries in strict confidence.

NATIONAL TRUST

WANTED JUNIOR CLERK FOR period of March 26 - September 30. Should be capable of typing and accurate ledgerposting. Apply in writing stating age, experience if any and salary anticipated, to B.C. Packers Ltd., P.O. Box 578, Victoria.

RESPONSIBLE AND ENERGETIC person to work with animals. Farm experience useful. Can live-in. Also gardener full or part time. Good Shepherd Shelter, Mill Bay.

WOMEN'S SOFTBALL ENTHUSIASTS — score keepers needed, May - August season, training provided. Call Annie May, 384-0226 or Sandy, 385-1117.

HELP WANTED FOR GENERAL store duties, in downtown store. Approximately, 20 hours per week at $2.00 per hour. Give particulars to P.O. Box 458, Victoria.

CARETAKER FOR 25-SUITE apartment, Cook Street. Quiet middle aged married couple preferred. Victoria Press, Box 547.

MAN AND WIFE CARETAKERS, required for 23-unit apartment. Located near Victoria General Hospital. Victoria Press, Box 621.

ORGANIST WANTED FOR small church, Sunday morning service. Some accompanying. Victoria Press Box 640.

RELIABLE RETIRED COUPLE required as resident caretakers for 21 unit Beach Drive condominium. Apply Victoria Press Box 639.

EXPERIENCED RESIDENT caretaker couple wanted for new apartment, 385-0611, 592-7678.

Y SERVICES
N DIRECTORY
ild Protection,
Esquimalt, Saanich
h 382-5121
rd, Colwood, Sooke 478-5516
tch, Gulf Islands 656-3941
383-0415
385-3356
384-1431
383-1951
386-6323
arriage Counselling 382-5121
the inside cover of
ory:
388-9832
Age Security and
Supplement 388-3631
cial Allowance and
ge Security):
384-0571
385-4451
alt, Langford, Col-
478-5516
nd North Saanich
656-3941
for Retarded 382-4212
enior Citizens 385-3676
382-5135
visory Bureau 382-3196
382-2101
entre 479-1602
Centre 387-6311
al, Well Baby, Im-
Clinics; School
nitation Services):
lt 385-3351
yal 386-3251
598-3311
d, Metchosin 478-1757
656-1188
642-3123
537-5424
tion Officer 592-1211
imalt, Saanich,
592-1211
wood, Metchosin,
478-1781
, Central Saanich,
ey 656-1111
388-4268
as a Public Service

1-386-2121

25 MALE OR FEMALE HELP WANTED

WE ARE LOOKING FOR PEOPLE with child care training or experience and who are now ready to explore new dimensions of living and working through sharing their own homes and life styles with disturbed children. Service contracted for would be treatment based and probably about 1 years duration for each child. Remuneration in the $500-$630 range plus maintenance for the child and full professional back-up services. Please send full information to Victoria Press Box 617.

MUTUAL OF OMAHA
Is in need of your help — to contact our group leads. You will require a car and be over 21. A very good income can be made. Ask for Mrs. McPherson at 386-3578 from 10 a.m. to 3 p.m.

MARRIED COUPLE FOR country home. Garden work required and must be handyman. Wife to help in house cleaning, part time, no cooking or laundry. Modern house and garden, provided. Give phone number, experience and particulars of previous employment to Victoria Press, Box 512.

HAIRDRESSERS
BE YOUR OWN BOSS
Great opportunity for hairdressers with clientele. I offer 30% more than your present wages. For information on confidential basis, phone Tuesday-Saturday 382-9543, 9-5 p.m. Sunday and Monday 479-8092, 5 p.m.-8 p.m.

RESPONSIBLE COUPLE WITH no dependent children, as house parents for Anglican Church sponsored group home for 6 boys. Experience with children would be an advantage. Comfortable home, competitive salary, 2 days off each week. Backed by Social Service Agency. Phone 479-6464 or 652-2383.

MALE OR FEMALE SCUBA divers for permanent display-diving jobs at Undersea Gardens. It's a fun job and the pay isn't bad. Apply in person.

26 FEMALE HELP WANTED

ADVERTISEMENTS IN THIS CLASSIFICATION MUST COMPLY WITH THE BRITISH COLUMBIA HUMAN RIGHTS ACT SEE COLUMN 1

READ THIS
Secretarial position available with personal loan company, previous experience an asset. Above average pay scale. If you have been considering making a switch or feel limited in your current position this may be your opportunity. We are also looking for aggressive men and women with minimum high school education with or without relative experience to start as manager trainees. Accept the challenge, call Mr. Doug Bonsteel at 385-8708.

BRIGHT INTELLIGENT RECEPTIONIST-TYPIST WITH KNOWLEDGE OF GENERAL SECRETARIAL DUTIES AND PLEASING, RESPONSIVE PERSONALITY, FOR ACTIVE LAND DEVELOPMENT-REAL ESTATE COMPANY. CHALLENGING POSITION WITH GOOD ADVANCEMENT. PLEASE STATE PREVIOUS EXPERIENCE. APPLY TO VICTORIA PRESS, BOX 602.

AVON CALLING
EARN A VACATION THE AVON WAY. Make money in your spare hours for a getaway cruise, spring clothes — whatever your heart desires. Find out how easy it is to get started as an AVON Representative. Call: Mrs. S. Burkinshaw 384-7345.

RECEPTIONIST-TYPIST
Only those interested in accounting need apply. Interesting work, excellent benefits. High school graduation, typing and record keeping necessary. Apply weekdays; Mr. Cliff Johnson, 385-6725.

COMBINATION WIG STYLIST and gift clerk required for part time duties. Only those with prior hair dresing experience and personality for meeting the public need apply. Call Mrs. Farrington for an appointment at 386-0221.

COMPANY IN SIDNEY AREA requires full-time woman for responsible office position. Duties to include payroll, bookkeeping and typing. Some office experience essential. Replies in writing to Victoria Press, Box 585.

EXPERIENCED SECRETARY for 1-girl office. Responsible for company directors bookkeeping, auto essential. Must be bondable. Permanent position. Law office experience an asset. Contact 479-2423, 1-5 Monday through Saturday.

COMPANION REQUIRED FOR lady living alone in well located Oak Bay residence. Please write Victoria Press, Box 575 giving full personal particulars, references and telephone number.

LEGAL SECRETARY EXPERIenced in conveyancing and mortgage work. Apply to van Cuylenborg and Gray, 850 Courtney Street, Victoria, B.C. Phone 386-1481.

LOVING NANNIE TYPE WANTed for day care, Monday-Friday, 2 children, my home. Very light housekeeping duties would be desirable. Blenkinsop, Cedar Hill area. 477-3666.

TRUST COMPANY REQUIRES clerk typist with at least 1 year accounting or securities experience. Please reply giving resume to Victoria Press, Box 632.

GRADUATE OR REGISTERED nurse for night duty in large private hospital. Apply in person to the matron, Richmond Heights Hospital, 3690 Richmond Road.

DO YOU WANT A CHANGE? Experienced bookkeeper wanted. Renumeration excellent. 3 weeks holiday. Replies confidential. Victoria Press, Box 612.

LAUNDRY WOMAN, SELF-starter to take charge of small motel laundry. Apply in person to Paul's Motor Inn. 1900 Douglas, between 1-5 p.m.

PART-TIME MEDICAL STENO, approximately 3½ days per week. Must have typing, medical terminology and some bookkeeping. Victoria Press, Box 608.

JUBILEE BEAUTY SALON REquires experienced hairdresser. Wages plus commission. Established clientele. Call evenings, 479-3468.

PART TIME DRIVER WANTED for light delivery, standard shift Volkswagen van, hours 11 a.m. - 6 p.m. approx. Phone 382-5097. C. E. Reilly.

EXPERIENCED PART TIME waitress for noon hours. Closed Sundays. Apply in person Dutch Bakery and Coffee Shop, 718 Fort St.

SPECIALTY CHINA SHOP REquires experienced part time sales lady. Permanent position. Apply in writing to Victoria Press, Box 622.

PART-TIME DRUG STORE clerk, 10-20 hours per week, $2 per hour. Apply Victoria Press Box 595.

DAY CARE HOME WANTED, 5 day week, no apartment calls please. Family home, James Bay only. Further information, 384-5455.

VARIED OFFICE DUTIES. CASHier experience preferable. Pleasant personality. Victoria Press, Box 625.

OPERATOR-MANAGER FOR beauty salon, at least 6 years experience. Colwood area. Victoria Press, Box 606.

HOUSEKEEPER NEEDED 1 DAY a week. Preferably Thursday. Royal Oak area. Victoria Press, Box 614.

SECRETARY FOR LEGAL OFfice, with good shorthand, and typing, telephone 388-5421 for appointment.

IMMEDIATELY — PERSONABLE woman to train as a waitress in city pub, full time work, 386-1422 after 6 p.m.

MATURE EXPERIENCED LIVE-in housekeeper for family. 598-5779.

MATURE RELIABLE BABYSITter, my home, Vic West Area. References. After 3 p.m., 385-0542.

LADY FOR HOUSE CLEANING, 4 hours per week. Atkins Road. 478-8007.

EXPERIENCED HAIRDRESSER, full time. Sidney area. Phone 656-2233 or 656-2960 after 6.

COMPANION-HOUSEKEEPER for elderly lady in 2 bedroom suite near Beacon Hill, live-in. 385-8493.

HOUSEKEEPER, LIVE IN, ABLE to drive a car. 385-6889.

Program Schedules for Saturday

Programs subject to last minute changes by stations concerned

CBUT 2	KOMO 4	KING 5	CHEK 6	KIRO 7	TIME	CHAN 8	KCTS 9	KTNT 11	KVOS 12	KTVW 13
French Program	Osmonds	Jetsons	Topic	Bugs Bunny	8:00	Topic			Bugs Bunny	
French Program	Superstar Movie	Pink Panther	Edith Serel	Sabrina	8:30	Edith Serel			Sabrina	
French Program	Superstar Movie	Underdog	Uncle Bobby	Chan Clan	9:00	Uncle Bobby			Chan Clan	Contact
French Program	Brady Kids	Barkleys	Uncle Bobby	Scooby Doo	9:30	Uncle Bobby			Scooby Doo	Contact
French Program	Bewitched	Sealab 2020	Pete's Place	Scooby Doo	10:00	Pete's Place			Scooby Doo	Movie
French Program	Kid Power	Runaround	Waterville Gang	Josie, Pussycats	10:30	Waterville Gang		News (10:45)	Banana Splits	Movie
College Hockey	Funky Phantom	Youth Theatre	College Hockey	Basketball	11:00	Puppet Theatre		Across Fence	Basketball	Movie
College Hockey	Lidsville	Youth Theatre	College Hockey	Basketball	11:30	Story Theatre		Golden Years	Basketball	Movie
College Hockey	Monkees	Comm. Workshop	College Hockey	Basketball	12:00	Musical Friends		I Love Lucy	Basketball	Movie
College Hockey	Amer. Bandstand	Sports Profile	College Hockey	Basketball	12:30	Musical Friends		Outdoors	Basketball	Movie
College Hockey	Movie	Basketball	College Hockey	Children's Films	1:00	Mr. Chips		Movie	Children's Films	Movie
Sportsweek	Movie	Basketball	Sportsweek	Children's Films	1:30	Star Trek		Movie	Children's Films	Movie
Film	Movie	Basketball	Wrestling	Green Acres	2:00	Star Trek		Movie	Josie, Pussycats	Movie
Film	Movie	Basketball	Wrestling	Movie	2:30	Please Sir		Movie	Page 12	Movie
Youth Cinema	Sportsman	Basketball	Youth Cinema	Movie	3:00	Doctor in House		NHL Action	Outlook	Movie
Youth Cinema	Pro Bowling	Basketball	Youth Cinema	Movie	3:30	Under Attack		Fishin' Hole	Garner Ted	Movie
Bugs, Runner	Pro Bowling	Basketball	Bugs, Runner	Movie	4:00	Under Attack	Sesame Street	Lassie	CBS Golf	Movie
Bugs, Runner	Pro Bowling	Basketball	Bugs, Runner	Youth Concert	4:30	World of Sports	Sesame Street	This Is Your Life	CBS Golf	Movie
Hockey	World of Sports	Seattle Boxing	Hockey	Youth Concert	5:00	World of Sports	Mister Rogers	Adventure Film	Peanuts	Movie
Hockey	World of Sports	Seattle Boxing	Hockey	News	5:30	World of Sports	Electric Company	Water World	Mary T. Moore	Movie
Hockey	World of Sports	News	Hockey	News	6:00	Wrestling	Zoom	Star Trek	News	Name of Game
Hockey	News	News	Hockey	Hee Haw	6:30	Wrestling	Thirty Minutes	Star Trek	Bill Cosby	Name of Game
Hockey	Lawrence Welk	Kreskin	Hockey	Hee Haw	7:00	Bridget, Bernie	Advocates	It Takes a Thief	Bill Cosby	Name of Game
Country Time	Lawrence Welk	Let's Make Deal	Country Time	I've Got Secret	7:30	Police Surgeon	Advocates	It Takes a Thief	Let's Make Deal	Virginian
Replay	Here We Go	Movie	Temps Rising	All in the Family	8:00	Hawaii 5-0	Advocates	Adventurer	Gunsmoke	Virginian
Update	Touch of Grace	Movie	Movie	Bridget, Bernie	8:30	Hawaii 5-0	Eye to Eye	Protectors	Gunsmoke	Virginian
Movie	Julie Andrews	Movie	Movie	Mary T. Moore	9:00	Movie	Movie	Movie	Sonny and Cher	Stump the Stars
Movie	Julie Andrews	Movie	Movie	Bob Newhart	9:30	Movie	Movie	Movie	Sonny and Cher	Henry Mancini
Movie	Delphi Bureau	Movie	Movie	Carol Burnett	10:00	Movie	Movie	Movie	Carol Burnett	Rollin'
Movie	Delphi Bureau	Movie	Movie	Carol Burnett	10:30	Movie	Movie	Movie	Carol Burnett	Better World
News	News	News; Movie	News; Movie	Movie	11:00	News		Roller Derby	Movie	Movie
Politics; Hamel	News; Movie	Movie	Movie	Movie	11:30	Movie		Roller Derby	Movie	Movie
Hamel; Movie	Movie	Movie	Movie	Movie	12:00	Movie		News	Movie	Movie
Movie	Movie	Movie	Movie	Movie	12:30	Movie			Movie	Movie

26 FEMALE HELP WANTED

ASSISTANT SUPERVISOR
(Part-Time)
for the
GREATER VICTORIA
JUVENILE DETENTION HOME
(1125 Pembroke Street)
Salary — $19.50 per shift.

Working on an "on-call" basis, applicants should be prepared to report for duty on an afternoon or night shift in the Female Section of the Detention Home. Duties will include the supervision and control of juvenile girls during periods of work, study and recreation. In addition the Assistant Supervisor will be expected to perform certain housekeeping chores and maintain routine duty records.

Applicants should have a high school education and some previous supervisory experience in a closely allied occupation. Preference will be given to those with some experience in the care and custody of delinquent juveniles. Character references will also be required at the time of interview.

Applications in writing detailing applicable experience, qualifications and telephone number will be received by the Personnel Director, City Hall, earliest possible date.

MATURE GIRL TO TRAIN AS manageress for drive-in restaurant. Must be willing worker and be able to work shifts. Permanent job $2.25 while training. If you want to pick and choose your working hours please don't apply. For interview phone 382-1222 between 1 and 2 p.m.

SPRING AROUND THE CORNER. The Voyageur requires 2 experienced dining room waitresses. Day or night shift, weekends, as required. Apply in person, Mr. Ron DuTemple, Manager, 2476 Mt. Newton X Road, Pat Bay Highway, Saanichton.

MAJOR TRANSPORTATION COMpany on Vancouver Island, requires a woman for the charter and escorted tour department. Applicant must have secretarial qualifications. Travel bureau experience preferred, Victoria Press Box 638.

MATURE BABYSITTER, ESQUImalt area. 5 days a week. 385-3091.

WAITRESSES WANTED. NO nights, Sundays or Holidays. Must have experience. Apply in person only to Mr. Webb, House of Webb Restaurant, 646 Fort Street.

RECEPTIONIST-TYPIST
Local Real Estate office requires a receptionist typist for an eight week period starting March 26th. Previous experience of this nature preferred. Call the Manager 386-2917.

LIVE-IN HOUSEKEEPER WANTed for partially handicapped mother with 3 children. Person must be positive, outgoing and good with children. Room and board supplied plus salary to be negotiated. 479-7161 weekdays, 9-5.

OLDER RESPONSIBLE WOMAN to babysit 2 year old in our home, in Rockland area, Monday-Friday from 8:30 a.m.-12:30 noon. No housework. Transportation and salary to be discussed. 384-2090 after 1 p.m.

QUALIFIED PRE-SCHOOL AIDE or supervisor for day care centre. Part time work now and summer school, could lead to permanent job in September. Write to P.O. Box 1471, Victoria, B.C. stating age qualifications and experience.

MATURE WOMAN TO LIVE IN motherless home. Cooking, general house work. Part time care of 2-year-old girl. Pleasant Oak Bay location. $75 a month, plus room and board. 598-2173.

EXPERIENCED HAIRDRESSER wanted for full time position. Apply evenings, 598-1408.

WANTED FOR PART-TIME work experienced hairdresser. 479-6522, 652-3085.

ELDERLY LADY, LIVE-IN TO do housekeeping work. 598-3006.

27 TEACHERS WANTED

ADVERTISEMENTS IN THIS CLASSIFICATION MUST COMPLY WITH THE BRITISH COLUMBIA SEE COLUMN 1 HUMAN RIGHTS ACT

THE PRINCE GEORGE SCHOOL District recruiting team, will be interviewing beginning and experienced teachers for positions for the 1973-74 year, as follows:
—Vancouver — The Holiday Inn, March 21st-23rd,
—Victoria — The Imperial Inn, March 19th-21st.
Interested applicants may arrange for appointments by writing the District Superintendent of Schools or by calling the recruiting team as follows.
—Vancouver — The Holiday Inn, March 21st, 9 a.m.-5 p.m.; March 22nd, 9 a.m.-5 p.m.; March 23rd, 9 a.m.-3 p.m.
—Victoria — The Imperial Inn, March 19th, 9 a.m.-5 p.m.; March 20th, 9 a.m.-5 p.m.; March 21st, 9 a.m.-3 p.m.
D. P. Dodd, District Superintendent of Schools, School District 57 Prince George, 1891-6th Ave. Prince George, B.C.

TEACHER
Mental Health ranch, The Woodlands School (Retarded Centre), 9 East Columbia Street, New Westminster. Requires a B.C. Teaching Licence, an Industrial Education Certificate, and have related experience. The incumbent will be under the direction of the Principal. Salary depending on qualifications and experience, according to Teachers' salary scale. Obtain applications from the CIVIL SERVICE COMMISSION OF BRITISH COLUMBIA, Valleyview Lodge, ESSONDALE, or 544 Michigan Street, VICTORIA, and return to ESSONDALE, by March 28, 1973. COMPETITION NO. 73:353.

29 SITUATIONS WANTED MALE

PROFESSIONAL PRUNING, landscaping gardening, stone and cement work. Free estimates. 386-3756.

LAWNS CUT AND TRIMMED, Oak Bay Your equipment. Reasonable. 598-1346.

QUALIFIED COMMERCIAL Deep Sea Diver HEO2 p.p. and Scuba. 478-1563.

PAINTING, INTERIOR-EXterior. Also gutter cleaning and repairs. Reasonable rates. 382-1209.

CASUAL LABOUR, GUTTERS cleaned, lined. Painting; anything. Call Wesley, 388-7941.

MECHANIC, TRUCK DRIVER, with own tools, married, looking for any type of job. 382-2548.

PAINTER
Clean tradesman, big or small jobs, interior. 477-2555, 592-9520.

MAINTENANCE MAN OR ODD jobs. Fences. 382-8436. R. Griffin.

29 SITUATIONS WANTED MALE

I LIKE VICTORIA!
Man with family wishes to relocate. 10 years diversified sales and management experience in commercial, institutional and industrial marketing. Have University degree. Will be in Victoria week of March 19th for interviews. Resume available on request. Contact Victoria Press, Box 628.

DUTCH LANDSCAPER
Complete gardening and landscaping service, including clean-ups, re-arranging, pruning, new lawns, planting, transplanting, rock walls, fencing, sundecks, carports, etc. Designs, 386-1541.

2 JOURNEYMEN PAINTERS, 40 years' combined experience, get the job done quickly and efficiently. Organization and quality go with fair prices. Try us. 384-3434, 478-1254.

HANDYMAN CLEANING, GARdening, painting, etc. Experienced, reasonable, references. Phone 384-5830, leave message Apt. No. 16, Tom.

EXPERIENCED HANDYMAN with truck, general household repairs and clean-up. $3.50 per hour or by contract. 386-9990.

SMALL ENGINE MECHANIC, fully qualified. All lawn and garden equipment, etc. Some outboard. 385-8198, 383-4717.

CASUAL WORK AND PAINTING. General handyman. 383-8011.

30 SITUATIONS WANTED FEMALE

DUTCH WOMAN 28 YEARS would like to do some work, cleaning, dishes, prefer evenings. 383-5731.

GIRL NEEDS FULL-TIME JOB. Ambitious, eager to learn. Interested in store work. Please write: J. Bay, R.R 1, Courtenay.

LEGAL SECRETARY AVAILable, full, part time, or other secretarial work. 386-9617.

WILL BABYSIT IN MY HOME, days, evenings. Esquimalt area. 385-2852.

DAY CARE, COLWOOD AREA. Phone 478-4529.

31 SITUATIONS WANTED MALE OR FEMALE

POSITIONS OF APPROXImately 75 different types are needed by students of Camosun College. 592-9321 Mon.-Friday, 12:30-1:30 p.m.

WELFARE MOTHERS AVAILable for house cleaning. Welfare men need odd jobs. Self-Help Society, 388-4179, 385-4654.

33 BANDS, MUSICIANS AND ORCHESTRAS

PIANIST OR ORGAN PLAYER wanted for group for weekend engagements. Equipment not necessary. 382-7943 after 5 p.m.

PIANO-ORGANIST WITH VOCAL ability for group. Must be willing to travel. Phone between 12-5 p.m. 478-0942.

WEDDINGS ... SPECIALIZED music by J.G.A., 478-2468.

GARDENING WORK WANTED. Free estimates. 479-2463 evenings.

36 BUSINESS SERVICES and DIRECTORY

Accounting Service

WE OFFER A FULL RANGE OF ACCOUNTING and INCOME TAX SERVICES for both business and individuals and are EXPERTS in our field. We are here to serve you the year round, and are PROUD of our GOOD REPUTATION.
SIMKIN
Accounting Service
31A CADILLAC AVENUE
VICTORIA, B.C. 386-7074

INCOME TAX
A SPECIALTY
Full accounting and auditing. Managment Consultant. Public Accountant and Auditor, E Boyko, 477-4211.

INCOME TAX. BUSINESS, INDIvidual, Rentals, Investments, Financial Statements. Thomson, 477-4941.

Books

POOR RICHARD'S USED BOOKS Bought — Sold — Exchanged 923 Fort. 384-4411, 106 W. Burnside

Bulldozers

HENSON BULLDOZING LTD. Loading, hauling, excavating and backfilling. Gravel, top soil and fill. Land clearing and burning. Specializing in subdivision developments. Free estimates, 479-4234 or 479-1685.

Carpenters

RENOVATION CONSULTANTS offer a complete construction service with skilled craftsmen to convert your waste space into productive living area. For free estimates from the erection of a single wall to the renovation of your entire building please call 592-7122.

NON-UNION. CABINET BUILDing. Arborite countertops. Ceramic tile. Ceiling and floor tile. All household renovations. 479-5336, 383-5590.

RENOVATIONS REPAIRS
Additions, Sundecks, Alterations, — stairs — fences — cement work. Big or small, we do them all. 598-4551, 386-7240.

WE BUILD — RENOVATE AND REPAIR
AT prices you can afford
Big or small 658-8510

D. A. SMITH
Remodelling, renovating or general repairs. Free estimates. 386-8002.

G. C. LUNEY
Alterations, repairs, additions, Estimates 477-2470 after 6

QUALITY WORK AT REASONable rates. Additions, renovations Estimates, plans. Glover, 656-3745.

KITCHEN CABINETS, VANITIES, arborate tops, very reasonable. 652-2587.

EXPERT ITALIAN CRAFTSMANship. Kitchen cabinets, vanities, and finishing work. 382-1525.

GENERAL REPAIR, CARpentry, paint. No job too hard. 382-8626.

ADDITIONS, REPAIRS, RUMPUS rooms, sundecks, ceiling tile. 477-8543 after 6.

FROM BASEMENT TO ATTIC one call does it all! Howard. 385-2943.

OLDER HOMES RENOVATED. Repairs, alterations, additions and fencing. Reasonable rates. 652-1614.

DESIGN AND CUSTOM CABINET work, new or alterations. 652-1511.

TIRED OF HIGH COSTS? ALL carpentry work. Jim, 478-8139.

SMALL JOBS MY SPECIALTY Howie 478-4705, 478-2633

36 BUSINESS SERVICES AND DIRECTORY

Contractors

BY CONTRACT
Competitive rates on cabinets, alterations and new construction. To arrange for free estimate of labor and materials, phone David, 479-6763.

Carpets and Linoleum

PROBLEMS
Is your upholstered furniture wearing faster than expected? Problems keeping your carpeting looking like new? Can't get rid of the sand and grit way down deep? You say your vacuum does not pick up your dog and cat hair? The price of shampooing your carpets and upholstered furniture too much for you? Tired of stooping and scrubbing while cleaning? For the final solution to all your cleaning problems, and a free carpet shampoo at no charge or obligation, phone 383-7106, 382-8005.

DENSE NYLON MINI-SHAG
3 two-tone colors, $7.95 sq. yd.
ACRYLIC HARDTWIST
Reg. $10.95 — NOW $8.95 sq. yd.
HOURIGAN'S
CARPETS AND LINOS LTD.
715 Pandora Ave. 386-2401

CARPET TREND
Carpeting and linos all types sold and installed for less
185 Langford 386-7501

PARKER JOHNSTON LTD.
1314 Broad Street 382-9181

Carpet Cleaning

NEW WAY RUG AND UPHOLstery cleaner. Dry foam method. 385-7479.

Cement

GENERAL CONCRETE FINISHing. Free estimates. Guaranteed workmanship. Iggy, 385-2662, Vino, 592-0414.

CLEAN-UP AND SMALL CEment jobs. Reasonable rates. Reliable service. Call Al or Larry, 384-0349, 386-1291.

GERDA CEMENT FINISHING, basements. Sidewalks, retaining walls, etc. Phone 479-4756.

SIDEWALKS, STEPS, RETAINING walls, etc. Prompt service. Phone 652-1614.

CEMENT WATERPROOFING; also all types cement finishing — Patios, sidewalks, etc. 383-5410.

DRAINS — CEMENT — SEWERS 384-8306 Frank Politano 383-3495

Cleanup Services

RELIABLE YOUNG MEN EQUIPPED TO remove refuse from composts, basements, gardens, renovators, etc. Tree removal and appliance moving. "Load a box, you load yourself and save." Free estimates 1, 2 or 3-ton trucks. RICK O'DELL, Servewell Services, 384-6111.

A-1 CLEANUP
Garbage Hauled, Basements, attics, eavestroughs, yards cleaned. Trees pruned. General repairs. We guarantee satisfaction. 382-0438.

HONEST YOUNG MAN, WITH large dump truck will clean up yards, attics, basements. Remove old buildings, fences. Free estimate. Desmond, 652-1074.

NO CHARGE AND UP
Two young responsible men have large truck. Basement, attics, composts, etc. Very reasonable Bob's, 386-2451 anytime.

PROMPT AND EFFICIENT. Cleaning yards. hauling debris. Call Larry, 388-6373; after 5, 382-4627.

BASEMENT, YARD CLEANUP, hauling, hedge trimming, fence repair, free estimates, reasonable rates. 388-4678.

EXPERIENCED HANDYMAN available. No job too small. Reasonable. 382-8010.

ALLANSON'S, LAWN CUTTING, Compost, all junk, big or small. 386-9022.

HOUSE AND BASEMENT cleaning. Free estimates. Dutch Cleaning Service 479-1219.

MAN WITH PICKUP, SMALL clean-ups, anytime.478-7908.

Contractors

Feature
Kitchen Centre
2610 Douglas 385-4921
"Quality with economy"
KITCHENS BY
Longbell, Luxuria, Latina, Citation, Merit Heritage
VICTORIA'S
Home Improvement Centre
Bathrooms-Rec. rooms
Additions — alterations
FREE designing
FREE ESTIMATES

SIMPSONS Sears
CITATION KITCHEN CABINETS
Let our planning and design experts play your "Dream Kitchen" Superbly crafted cabinets in luxurious hardwood finishes. Phone for free no-obligation estimate. When you remodel rely on the experts at
388-9111

WHEATON CONSTRUCTION LTD.
Design, Build and Renovate
382-2159

W. CAMPBELL LTD.
General Contractors
Building Consultants 479-3904

FARMER CONSTRUCTION
Design — Renovations
388-5121

ALTERATIONS, REPAIRS, RENovations. Doors and windows. 385-4875 (eves.) 598-1415.

FRAMING, RENOVATIONS, ADditions, kitchens and repairs. Phone Alright Builders. 479-1160.

36 BUSINESS SERVICES AND DIRECTORY

Contractors

RENOVATION CONSULTANTS
Exclusively concerned with the renovation and restoration of older buildings. We do not build new houses but confine our tradesmen's vast experience and efforts to the retention of the charm of your home or building. If you have a project in mind please call us at 592-7122.

DAVID TAYLOR
CONSTRUCTION 658-8279
A completely specialized service. — New construction — remodelling, highly experienced in draughting and design. Victoria-Gulf Islands.

ISLAND PLUMBING AND HEATing. 652-3516, 382-9963.

Demolition

BUILDING DEMOLITION 478-4529.

Drain Tile Service

'WET BASEMENTS MADE DRY' Drain tiles cleaned and repaired — downspouts replaced — gutters cleaned and repaired. Free estimates. 24 hour service. 598-4551. 386-7240.

Draperies

SIMPSONS Sears
CUSTOM MADE DRAPERIES
Choose from our great fabric selection. Draperies PROFESSIONALLY MADE and INSTALLED IN YOUR HOME.
CHARGE IT!
PHONE 388-9111
NO OBLIGATION

Dressmaking

ANN'S DRESSMAKING. SPECIAlizing in alterations. Hems $1.50 depending on size. 386-9466.

BRIDAL RENTALS, COSTUMES, formals, dressmaking. 28 Burnside W 385-1542 Fashion Craft Shop.

CUSTOM SEWING BY VONNA, knits a specialty. 478-4091.

Drilling and Blasting

VICTORIA DRILLING AND Blasting Ltd. Bonded, insured, low rates. No job too big or small, we specialize in them all. 478-5609.

Drywall

BEAVER DRYWALL. NO JOB too small. Call anytime. 477-3564 or 478-7555.

Electrical Contractors

McCOY ELECTRIC
New and Older Homes
Rewiring Expert—Electric Heating
386-0822 or 477-6715 Eves.

OLDER HOMES REWIRED — NO down payment. We finance through B.C. Hydro Plan.
EDDY'S ELECTRIC — 385-7666

Fencing

CHAIN LINK FENCING
— Free Estimates —
SIMPSONS-SEARS
388-9111

MR. FENCE-IT
All types fencing. Estimates. 479-4067 after 6, 388-5717 anytime.

PACIFIC FENCING, 592-4161 Screen block—Chain link—Wood

CHAIN LINK FENCING
D.D.P. ENTERPRISES—385-1512

Flooring and Sanding

JIM DUNCAN
Floor sanding and refinishing, exp. 386-1509 anytime.

Furniture Refinishing

BEDROOM-DINING ROOM suites. Pianos. 383-5521, Alpha Finishers Ltd., Eves., 385-3519.

Furriers

EXPERT FUR REPAIRS AND restyling. 383-0493.

Gardening

PACIFIC LAWN CARE
Specializing in power raking, aerating, fertilizing and commercial garden maintenance. Phone 479-3067.

HARVEYS GARDEN SERVICE. New lawns, power rake, airating, rotovating. Lawn care, prunning etc. Fong, 479-7078.

GENERAL GARDENING SERvice — Maintenance, pruning, landscaping. Please call 384-9653 after 6 p.m.

LICENSED GARDENER
Clean-up, pruning, etc.
Gardening by contract
G. BARTA 479-3900

A.G. PERSONAL GARDENING, pruning, landscaping, rotovating. Garden clean-ups. Estimates. 479-4067 after 6, 388-5717 anytime.

GARDEN MAINTAINENCE. Cleanup. Lawn care. Phone 479-4802.

LAWN CUTTING MY SPEcialty, also some gardening. Reasonable. Estimates. 384-9810.

RUSS FUTCHER. GARDEN AND Lawn Maintenance. Contracts invited. 477-3747, 384-0405.

EXPERIENCED GARDENER for pruning job plus garden and lawn maintenance. Phone 383-8363.

STUDENT—LAWN AND GARDEN maintenance, good rates, experienced. 658-8975.

FRANK'S GENERAL GARDENing and pruning, 477-6661

DUTCH LANDSCAPERS
479-7474 385-8566

ED'S TRACTOR SERVICE. VEGetable garden rototilled. 479-2204.

Gutter Cleaning and Repairs

ACME — ROOFING — GUTTERS 478-4122

EAVESTROUGHING
OF ANY KIND
Painted aluminum continuous Galvanized with soldered joints. Deal with a company that knows its trade and where the price is right. We carry our own accounts if necessary. We do re-roofing. 478-4122

5" CONTINUOUS ALUMINUM Gutter in Baked Enamel "We make it!" Insist on 5", you pay no more. Takes care of itself for 20 years. "Easy terms." B.C Aluminum, 479-3232

GUTTERING
Use our 20-year guaranteed white aluminum guttering.
SIMPSONS-SEARS
388-9111

36 BUSINESS SERVICES and DIRECTORY

Gutter Cleaning and Repairs

GUTTER CLEANING, REPAIRS and lining. Low rates. 382-1209.

Income Tax Service

INCOME TAX PROBLEMS DISAPPEAR FAST
When you bring them to us. We are SPECIALISTS in our field and are here the year-round to handle your problems. We do not pack up and leave when tax time is over. We are PROUD of our GOOD REPUTATION, for QUALITY and SERVICE to the taxpayer — no return is too complicated for us to handle.
SIMKIN ACCOUNTING SERVICE
31A CADILLAC AVE.
VICTORIA, B.C. 386-7074

TAX RETURNS PREPARED
REASONABLE
Inco-tax Service
1020 Hillside 385-2924 9-5 eves. 7-9:30

Landscaping

BARKER LANDSCAPING
Lawn and shrub specialists. Professional stone masonry for walls, steps, patios, fireplaces, etc. Free estimates. Terms. 382-8323.

SAANICH LANDSCAPING. Estimates for lawns, rock walls and rockery, patios etc. Anytime after 7 p.m., 479-6490.

DUTCH LANDSCAPERS. LAWNS designs, etc. Tree service, 30 years' experience. 479-7474 or 385-8566.

COMPLETE LANDSCAPING SERvices. stump removal, clearing and levelling. R-3, 383-9111, evenings 598-2881.

HARVEY'S LANDSCAPING, NEW lawns, new designs, etc. Mr. Fong. 479-7078.

EVERGREEN LANDSCAPING. New lawns, shrubs, rock walls. Free estimates. 656-4832.

SALEM GROWERS LTD.
652-2973 652-3318

Masonry

SANTOS MASONRY, 21 YEARS' experience. Fireplaces, blocks, rock, slate, tile. Reasonable. 386-0234.

FIREPLACES AND REPAIRS, tile, slate, marble, brick and stone work. Sipkes Masonry, 479-7348.

ANYTHING IN BRICK, STONE, or cement. No job too small. Doug's Masonry 479-7955.

FIREPLACES, CHIMNEYS AND repairs. Ron Henson, 478-1557.

BENITO BROS. MASONRY AND stone work. Reasonable. 477-4434.

Moving

MOVING, DELIVERY, LARGE or small. Trunks and luggage. We haul them all. 383-3577 anytime.

R. AND M. MOVERS. MOVING and deliveries. Low rates. 386-2397.

MAN WITH SMALL TRUCK WILL move anything. 479-3689 Anytime.

Painters and Decorators

CLARK AND PATTISON PAINTING CONTRACTORS LTD.
Brush or spray. Paperhangers Texture and vinyl work. Will do all or part of any job. Paint store. BAPCO, GENERAL and PRATT AND LAMBERT paints, and rentals of all painters' equipment. Terms if desired. Phone 384-0443. 760 Bay St.

ISLAND DECORATORS
Painters Paperhangers
Spray Painters
Plaster Repairs
Convenient Time Payments
383-9059 Eves. 382-1479

BROTHERS PAINTING AND DECORATING
Free appraisals, color consultant. All types of painting. All types of repairs. Commercial, farm, residential. Lowest rates. Terms. Work guaranteed. 383-8112.

TED HILL-TOUT
A complete decorating service, interior and exterior — spray or brush — papering — store — terms. For careful work at reasonable prices, please call 598-4012.

V.I.P. PAINTERS
Give Your Home A Facelift
A good job will improve looks and help preserve wood. No job too small. Free estimates. Call John or Maurice anytime. 383-9730. Reasonable.

MICHAELS PAINTING AND DECORATING
Complete painting and spraying, interior and exterior, specializing in apartments-residences and commercial. Free estimates. Guaranteed work. 477-8232.

FRANK PAINTING AND DEcorating. Interior, exterior, lowest price, free appraisal. All jobs guaranteed. Phone 5 p.m. - 6 p.m. 598-4837.

WEBB AND SON
384-5827 — Paperhanging, painting. Quick, clean, reliable. First-class workmanship. 30 years' experience Victoria. Terms if desired.

PAINTING AND DECORATING Reasonable rates. Satisfaction guaranteed. Terms. 382-7885, 479-2473.

DOWSON PAINTING CONTRACtor. Interior, exterior decorating. Commercial or residential. 385-6042.

INTERIOR
Special low prices. For clean job. Self-employed Phone Douglas, 477-5207.

INTERIOR PAINTING, REASONable rates. 592-6641. (Evenings and weekends also)

INTERIOR-EXTERIOR PAINTing. Power spraying gives you better job for less money. 383-5410.

INTERIOR EXTERIOR PAINTing. Workmanship guaranteed. 479-3526.

SCANDINAVIAN
Painters and Decorators. 382-0713

PAPER HANGING, PAINTING. Tommy Harker, 383-3474

RENOVATION CONSULTANTS 592-7122

Plasterers

COLEMAN PLASTERING LTD. Quality work, keen prices. Free estimates for stuccoing your older house. Ph 598-3433.

STUCCO, DRYWALL AND IMITAtion granite stone. Commercial and residential. Stan Olson, 383-0897 after 5 p.m.

FRED BLANCHARD AND SONS
Plaster, stucco, drywall
Repairs our speciality
656-3636 656-4556

STUCCOING, PLASTERING Alterations. Reasonable. 479-4779.

36 BUSINESS SERVICES AND DIRECTORY

Plumbing and Heating

S. H. BROWN
Repairs—Remodelling—New Work
479-5641 4051 Wilkinson

Roofing and Siding

STEWART AND HUDSON
ASPHALT SHINGLES SOLD and APPLIED
free estimates
BUDGET TERMS AVAILABLE
Phone 386-3211
400 Gorge Rd. East

SIMPSONS Sears
ASPHALT SHINGLES
Supplied — Installed
Ask about our exclusive heavy duty 250-lb. Superlock.
For Free Estimate Call
388-9111, Local 264

NEED A NEW ROOF?
Expert roofers, Duroid, Asphalt, or shakes. Free estimates. Call John or Maurice anytime 383-9730. Reasonable.

PARKER JOHNSTON LTD.
1314 BROAD STREET, 382-9181
"Roofing Victoria Since 1935"

INEXPENSIVE RE-ROOFING, unconditionally guaranteed. From $17 a square complete. 382-1337 anytime.

WANTED: ROOFING CONtracts and sub-contracts. Very reasonable. 382-1337.

Septic Tanks

JOSE SEWER CONNECTIONS and excavating by hand. Reasonable. 598-4467.

Tree Service

MT. VIEW TREE SERVICE
Everything in trees. Insured 479-3873 or dial Operator for mobile telephone 2M10 or 2M34. Collect.

VICTORIA TREE SERVICE — Danger trees, topping, fruit trees, hedges and shrubs. Insured. 382-6466.

Upholstery

DANISH UPHOLSTERY
Estimates — Delivery — Pickups
FREE
Phone 652-1591 Anytime

38 TRAVEL

A. B. C.
ADVANCE BOOKING CHARTER
with
WARDAIR CANADA LTD.
All new fare structure plus the full schedule of daily East or Westbound flights Via Boeing 707 and 747 jets.
Non stop 1st class return flights to London, Amsterdam, Frankfurt and Copenhagen. Commencing April 2, 1973.
FOUR SEASONS TRAVEL LTD.
For 7 years representing Wardair exclusively.
384-7108 212-620 View St.

ABC CHARTERS
Wardair Air Canada
Weekly departures to U.K. and Europe Coach tours. Rail passes. U-Drives
TRAVELWORLD
382-3121
Main floor Bank of Comm. Bldg.

EUROPEAN CHARTERS
$225 Rtn.
386-2485
Charter Flight Consultants

Charter to London
from $225 Return
3 weeks to 2 months
For further details contact
Burritt Travel Ltd.
635 YATES 386-7574

Charters (707-747)
Reserve with authorized and gov't approved agent for 23 years. London Amsterdam-Prestwick-Frankfurt from $225. India from $620 return. Youth fares. Bains' International Travel, 386-6363.

COSTA BLANCA, SPAIN. PRIvate 3 bedroom villa to rent. Pool, maid-service $100 per week. 478-5890.

39 PERSONALS

GENTLEMAN: RETIRED AT 63, very active, take a sociable drink, smoke a pipe, presentable, 5'6", little means, enjoy home-life and outdoor nature, good music, TV, congenial conversation and affection, down to earth living, have a good sense of humor, but do not dance. Wish to meet presentable Lady 45-60, no ties, preferable little means for permanent companionship; Write to P.O. Box 1584, Victoria, B.C., preferable with snap and phone number. If you have any hang-ups, such as religion, drugs, nerves, or still living in the Victorian age, or otherwise, or wondering how many free dinners you can get out of this, please do not answer.

DISCREET, KIND, SERIOUS-minded gentleman, non-smoker-drinker, cultured, conversable, has fine qualities, lovely, cosy, travelhome, lifestyle conducive to happiness, fulfillment, companionship for congenial, warm, carefree lady (30-50), natural, quite plump, haunchy, stout or corpulent, no ties, some means, willing to share, sincerely enjoyed togetherness, leisure, homelife, simple, quiet pursuits of pleasure, nature, travel. All replies promptly answered. Submit full details confidentially to P.O. Box 117, Victoria.

INTELLECTUAL EDUCATED, single lady, 47, well travelled, 5'7", attractive, genuine, integrity, slim; desires meeting matrimonial minded, well established elderly gentleman for companionship. No encumbrances. Victoria Press, Box 584.

SINGLE 50-YEAR-OLD MALE, young outlook, avid square dancer, wishes to meet lady, 30-45 years, with same interests. Victoria Press, Box 635.

Bruce Lowther

BUREAU OF USELESS INFORMATION: Friday's answer — Buck Rogers in the 25th Century! Or so the announcer used to shout in the golden days of radio before telling of girlfriend Wilma Deering and that kindly old scientist Dr. (Heh Heh) Huer. Zap the whole lot.

Today's question is a real sneaky one. Whether on old radio or on TV or in the comic strips, perennial student Archie has always had the same surname. Supply the surnames of Archie, Jughead, Betty, Veronica and Reggie and I expect four of five. Answers Tuesday. □

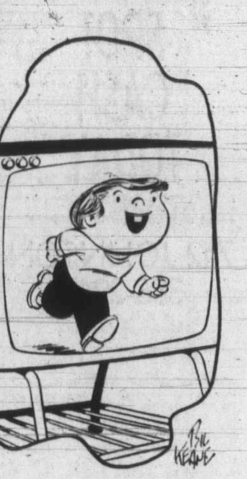

"Dad, Dad! I only had ONE cavity!"

Saturday Highlights

C-11:00 a.m. — Shari Lewis and her puppets in an NBC Children's Theatre hour showing the U.S. what it was like in the 1970 census — 5.

C-4:30 p.m. — Rossini and Ravel "showoff" music by the New York Philharmonic in a youth concert led by Michael Tilson Thomas — 7.

C-4:30 — This Is Your Life should be fun. Its Betty Davis — 11.

C-5:00 — Last time for There's No Time for Love, Charlie Brown — 12.

C-7:00 — A 90-minute Advocates special on the U.S. energy crisis — 9.

C-8:00 — Two NBC 90-minute pilots: first Bill Bixby as The Magician and then Glenn Ford as Jarrett. Bixby uses magic to help the trouble and Ford is a kind of Banacek — 5.

Saturday Sport

C-11:00 a.m. — The Canadian college hockey finals — 2, 6.

C-11:00 — First of several games this weekend and next from the NIT tournament of U.S. college basketball teams — 7,12.

C-1:00 p.m. — NCAA College basketball has two more regional games — 5.

C-3:30 — Pro bowling in Toledo for $80,000 — 4.

C-5:00 — NHL hockey, Pittsburgh at Vancouver — 2, 6.

C-5:00 — The 1973 Seattle Golden Gloves — 5.

Saturday Movies

C-10:00 a.m. — Flame of Araby (flaming awful 1952 swashbuckler), Jeff Chandler, Maureen O'Hara. If Damascus has a newspaper, is should be called the Pidor — 13.

C-12:00 noon — The Love God? (1969 Don Knotts). A stinker — 13.

1:00 p.m. — Bad Bascomb (bad 1946 Wallace Beery action-comedy). If Detroit had a newspeper, it would contain nothing but detroit — 4.

C-1:00 — Tyrant of Castile (1964 dubbed junk). It's not a soaper — 11.

C-2:00 — Dirty Heroes (1969 war dubber, not worth the time), Curt Jurgens. Munich's newspaper should be called the Depressive — 13.

2:30 — The Great Imposter (poorish 1961 Tony Curtis as Ferdinand Waldo Demara). Of interest only for those who knew Demara here — 7.

4:00 — Knute Rockne (1940 Pat O'Brien, football coach). The all-time cornball king, especially when Gipper Ronald Reagan dies — 13.

C-8:30 — The Andromeda Strain (1971 sci-fi, fairly good but a bit disappointing to me), Arthur Hill, Kate Reid, James Olson, David Wayne — 6.

C-9:00 — The Alamo (1960 John Wayne history-twister, part two). Plus Richard Boone, Richard Widmark, Laurence Harvey, if you must—2.

C-9:00 — Hard Contract (so-so 1969 hired-killer stuff), James Coburn, Lee Remick, Lilli Palmer, Burgess Meredith — 8.

● C-9:00 — Yojimbo (smashing 1962 Kurosawa samurai drama), Tohiro Mifune. Not just for art-film folk — 9.

C-9:00 — Beyond All Limits (limited 1959 nasties), Jack Palance and other losers. Switzerland's Berne should have a newspaper called the Baby Berne while Basel has one called the Rathbone — 11.

● C-11:00 — Mister Roberts (first-rate 1955 war tragicomedy), Henry Fonda, Cagney, William Powell, an Oscar role by Jack Lemmon, many familiar faces and a punch that is still solid — 7.

C-11:00 — North to Alaska (1960 John Wayne, about as bad as movies can be). Its worst point is the waste of Ernie Kovacs' talent — 12.

11:00 — Invasion of the Zombies (1962 NO) — 13.

C-11:15 — The Chapman Report (1962 sex-survey slop), Jane Fonda, Efrem Zimbalist, Shelley Winters, many other victims — 5.

C-11:20 — Hard Contract (see 9:00) — 6.

C-11:30 — The Silencers (1966 Matt Helm, spy), Dean Martin, Victoria Buono, Stella Stevens. Helm is cheap Bond — 8.

C-11:45 — That Forsyte Woman (1949 Galsworthy by MGM), Errol Flynn, Greer Garson, Walter Pidgeon, Janet Leigh. Not for Saga fans — 4.

C-12:15 a.m. — Boy, Did I Get a Wrong Number (1966 Bob Hope). If your channel number is 2 while this is one, it's wrong — 2.

12:45 — Dungeon of Harrow (1962 horror nothing). Speaking of newspapers, one that Greater Victoria should have is the Sidney Greenstreet. Especially if the horses run again—13.

Saturday Radio

● 2:00 p.m. — The Metopera is Verdi's Il Trovatore with Montserrat Cabale — CBU (690).

7:00 — The Toronto orchestra and Emil Gilels: Mozart's 27th piano concerto — CBU.

8:30 — CBC Stage: Sean O'Casey's Shadow of a Gunman — CBU.

9:00 — Western Canada hockey, Regina at Victoria — CJVI (900).

●—Recommended; C—Color.

39 PERSONALS

MATURE LADY, 120 LBS., healthy, good sense of humor, likes dancing, music, church, would like to meet gentleman about 50 years, who is financially secure and emotionally healthy. Victoria Press, Box 634.

WANTED: REPRINTABLE photo of class of 1925 Miss Humphries (teacher) George Jay School. Photo needed for class reunion. $20 reward. Call Vancouver 681-6304 collect 8 a.m.-7 p.m.

HAVE YOU TRIED THE SPIRITUAL WAY?
Spiritual healing
385-5501 388-4881

UNDER 30?
Interested in Politics? Phone Kirk, 592-7714.

PREGNANT AND DISTRESSED? Birthright can help you. 384-1431.

39 PERSONALS

YOUNG MAN WITH OWN BUSIness is looking for a well-groomed young woman age 25-33. Object companionship. Fond of children. Send photo. Victoria Press Box 644.

"BURDEN SHARERS" A COUNselling Service. For information or appointments, Monday - Friday, 9 a.m. - 4 p.m. 383-3815, 671 Fort Street.

BIRTH CONTROL CLINIC
1947 Cook St.
Tues. and Thurs., 7:30-9:30 p.m.
Appointments, 385-3[illegible]

WISH TO MEET BROADMINDED mature female 30-45, or older if young at heart. Object companionship. Victoria Press Box 645.

ALCOHOLICS ANONYMOUS
Drinking problem? Want to quit, phone 383-0415; P.O. Box 1.

40 BUSINESS PERSONALS

WE BUY TAX REFUNDS SPOT CASH TODAY

—Prior years purchased
—All T4's required
—Out of town inquiries welcome.

742 JOHNSON
386-2968
9 A.M.-9 P.M.
Not a loan company

SINGLE, SEPARATED, DIVORCED
Are you having difficulty qualifying for a mortgage? Are you fed up with paying rent? Call Wilf Cotton at Bayshore Realty. No obligation. 388-6424 or 479-3876.

POETS WANTED BY CANADIAN Publishers for Canadian Poetry Anthology. Send poetry to 30 pages for evaluation and details to Sierra Publishers Ltd., 22—1306 Bidwell Street, Vancouver, B.C.

HAVE YOU ALWAYS WANTED to write for publication but can't seem to get started? Let us help. Inquire about our earn-as-you-learn plan. Victoria Press, Box 583.

Fine Wedding Photography
MARTIN J. EVANS
Portraits and Passports
Downtown in the Yarrow Building
383-3811. Closed Mondays

LONELY? LET ME HELP YOU find a compatible companion, for a happier fuller life. Confidential. Write today for particulars to: Emily Quest, P.O. Box 5220, Victoria.

SCOTLAND'S LEADING PEN-friend club can bring a new interest to your life. Moderate fees. Details from Susan Collins, Dept. O-T, 104 West George Street, Glasgow, Scotland.

"IMPOTENCY AND YOU" AN INformative article with the use of Natural Remedies. Send $1.00, Home Treatment Pubis., Box 187, Clinton, B.C.

SELF-DIVORCE OR SELF-INcorporation. Free information. 414-1298 West 10th, Vancouver, phone 738-1731.

FOR HOME ENTERTAINING, Dial-A-Bottle, the "original" home delivery service. 592-1296.

MRS. PAYN-JONES, TRANCE medium, questions answered, advice given. 386-3603.

HAVE YOUR HOROSCOPE PERsonally done. Accurate, confidential. Call Rosheen, 383-0405.

BEAUTIFUL INDOOR POOL AND sauna, open to public, restricted basis. Queen Victoria Inn, 386-2812

VICTORIA HYPNOSIS CENTRE LTD., Ste. 101-645 Fort St. 388-9722

HOW TO QUIT SMOKING?
SMOKE WATCHERS. 383-6914

TAROT CARD READING. YOUR home or mine. 592-4112.

42 EDUCATION

HIGH SCHOOL AT HOME. CANAda's Leading School. Free booklet, National College, 444 Robson St., Vancouver 3, B.C. 688-4913.

TUTORING — PROFESSIONAL help by experienced teacher. French, Math, new and old method. 598-2331.

GERMAN TUTORING AND CONversation by experienced German teacher. 382-0585.

60 FUEL

FIR MILLWOOD, $15.95 FOR 2½ cords. Best Fuel Company, 384-5524.

MIXED MILL WOOD. 2½ CORDS. $17. 479-6452. Lowery and Young Trucking Ltd.

63 TIMBER

WANTED; TIMBER STANDING or felled. Fir, cedar or hemlock logs. Top prices paid. Ideal Sawmill Co. Ltd. 385-0441

TOP PRICE FOR STANDING OR felled timber. 479-8168.

65 BUILDING SUPPLIES

WHY PAY MORE?
Special sale on new lumber $87 per F.B.M. and up. Free estimates
IDEAL SAWMILL LTD. 385-0441

SLIDING WINDOWS, SLIDING door, coloured tinted and clear glass, 18 oz. to 6 m.m. Will cut to size. 479-1205 after 5 p.m. 386-3996.

65 BUILDING SUPPLIES

STEWART AND HUDSON
Building Supply Centre

ROOFING BARGAINS

To Cover 100 Square Feet

210 No. Square Butts	13.38
50 No. Roll Roofing	5.59
90 No. Roll Roofing	6.59

DOORS AND HARDWARE

1⅜" Thick	from 3.99
1¾" Thick	from 9.99
Passage Locks	3.29
Bath Locks	4.44
Key in Knob Locks	6.77

PLASTIC LAMINATE COUNTER TOP

4'x8' Formica	each 12.88
Cuttings	priced from .39
Contact Cement	gallon 6.49

STOREWIDE UNADVERTISED BARGAINS

LARGEST SELECTION
At Lower Average Prices

Open Monday through Saturday 7:30-5:30
CHARGES — BUDGETS
386-3211

400 GORGE RD. EAST
STEWART & HUDSON

Cubbon on Cook

Lumber and Building Supplies

25 Pcs. 2x4, approx. 8 ft. Econ.	10.95
Pre-Hung Doors	24.95
Reject doors from	3.99
¾" Sanded ply, 4x8	9.95
⅜" Gyproc, 4x8	2.39
½" Gyproc, 4x8	2.69
¾" Rough D ply, 4x8	8.45
Formica-Arborite, from	14.88
Latex Ceiling paint, gal.	3.99
Arborite, 18"x48"	1.89
30"x60"x⅜" Partaboard	3.45

SHORTS	6 foot	8 foot
1x2	2.64 (12 pcs.)	.52 ea
1x3	1.62 (6 pcs.)	.64 ea
1x4	1.80 (6 pcs.)	.80 ea
1x6	1.68 (4 pcs.)	1.12 ea
1x8	2.40 (4 pcs.)	1.44 ea
1x10	3.16 (4 pcs.)	1.92 ea
1x12	3.84 (4 pcs.)	2.40 ea
2x2	1.80 (6 pcs.)	.83 ea
2x3	.42 ea.	.76 ea
2x4	.66 ea.	.88 ea
2x6	.90 ea	1.50 ea
2x8	1.20 ea.	1.99 ea
2x10	1.56 ea.	2.50 ea
2x12	1.80 ea.	2.97 ea

Open 8 a.m. to 5:30 p.m. 6 days. Also Friday nites til 9:00 p.m.
1720 Cook Street 384-8181

BUTLER BROTHERS

QUALITY
READY-MIX CONCRETE
Yes, there is
A DIFFERENCE
To make sure you get the best concrete possible, Butler Brothers are constantly testing and checking all materials that go into our product.
BUY THE BEST
IT COSTS NO MORE
5-days a week delivery
BUTLER BROTHERS
652-1121

why pay more?

for one week only — no.1 gyproc

4x8-⅜	2.39
4x10-⅜	3.00
4x12-⅜	3.60
4x8-½	2.56
4x10-½	3.20
4x12-½	3.84

glass and keys cut while you wait
fast courteous delivery
post office
store hours 8 a.m. - 5:30 p.m.
open seven days a week

langford building supply and hardware ltd.
940 goldstream ave. 478-1724

S. J. PEDEN LTD.

MAHOGANY DOORS

2 8x6, 8x1¾, each	$14.75
2 10x6, 8x1¾, each	$15.50

PREFINISHED PANELLING

Heritage Elm	$ 5.95
Rustic Cherry	$ 6.25
Rustic Walnut	$ 7.95

FIR PLYWOOD

4x8x¼ sanded	$ 4.75
4x8x11/16 factory grade	$10.40
4x8x⅝ unsanded	$ 7.90

S. J. PEDEN LTD.
2855 QUESNEL ST. 386-3464

65 BUILDING SUPPLIES

COLUMBIA
READY-MIX LTD.
—ready-mix concrete
—sand
—gravel
—drain rock
—fill materials
Phone 478-1701
860 Atree Rd.

SAANICH LUMBER YARDS
3042 Douglas St., 385-2486
NIGHT PHONE 479-1423

Materials for 12x21 carport attached approx.	$190.00
Sabot Kit (sailing)	$39.00
Pram dinghy kit	$32.50
8'x10' greenhouse	$175.00
Work Bench	$10.60
Garden sheds 6'x8'	$109.16

USED RED BRICKS, SAND AND GRAVEL. OK TRUCKING CO. LTD., 760 TOPAZ, 386-3414.

8X8 CEDARS USED, BUT LIKE new 6' to 16' long, also other timbers. Phone 642-5497.

TWO 2X8 ROUGH LUMBER, 21' long. Dry and straight. $30. 386-6287.

CEDAR SHAKES 18'S AND 24'S 478-2764.

8 trusses 28', $14 each. 383-9265, 6-7 p.m.

70 MUSICAL INSTRUMENTS

Woodward's

ONE USED THOMAS TWO KEYBOARD ORGAN
13 pedals, mahogany finish, good condition, $588. Convenient credit terms, WOODWARD'S MAYFAIR, 2ND FLOOR.

HAMMOND
presents
Miss Rosemary Bailey
Saturday, March 24th.
Come and hear your favorite tune played on your favorite organ at
HAMMOND ORGAN
Studios at
3400 Douglas St.
In the McLaren Centre
Phone 388-9177

RENT AN ORGAN AND LEARN TO PLAY
$25 per month with lessons. Rental applies to purchase.
BERNIE PORTER MUSIC
725 Caledonia
385-9542

KIMBALL ORGANS
featuring "THE ENTERTAINER" (world's easiest organ to play)
Gulbransen Organs
with piano, rhythm and Leslie
PARAGON MUSIC
Hillside Shopping Centre 385-5275
2000 free parking spaces

HAMMOND
has
Instant playing fun
brand new
PIPER
Only $1245.00
HAMMOND ORGAN
Studios at
3400 Douglas St.
across from Woolco
Phone 388-9177

AMPLIFIERS JUST ARRIVED
— new shipment of GIBSON and TRAYNOR AMPLIFIERS. Many new models.
HALL-FAIRFIELD MUSIC CENTRE LIMITED
728 FORT ST. 385-8342
OPEN DAILY 8:30 to 5:30
FRIDAYS 8:30 a.m. to 8:30 p.m.
Your one-stop music centre

COMPLETE LINE OF
CONN ORGANS
$1695 AND UP
LESSONS INCLUDED
REGINALD STONE
1517 QUADRA 383-0239

RENT TO OWN
Pianos and Organs from $15 per month.
GLEESON MUSIC
707 Fort 388-9632

20% OFF FENDER AMPLIFIERS AT
TALISMAN MUSIC
939 Yates 384-9222

NELSON'S MUSIC CENTRE
Sales - Service - Instruction
1320 Broad St. 385-9728

VICTORIA SOUND CENTRE
Ampeg VT-22
100 watt's R.M.S. with 2-12's
$495
1315 Government St. 385-4842

LARGE SHIPMENT OF NEW Wurlitzer Organs, a size and price to suit everyone. See them at SCOTT PIANO AND ORGAN, 612 Fort. 384-4623.

AQUARIUS MUSIC
386-9922
Sales — Service — Instruction
Esquimalt Plaza 1153 Esquimalt

HAMMOND E112, PROFESsional organ, solid walnut, cabinet. Excellent condition. $2,895. 658-5047.

GIBSON TITAN MARK III AMP., new $1100, asking $500 or offers. 656-1901.

COMPLETE SET JAPANESE Drums including all hardware $250? 592-2706.

MODEL 2000 TRANSONIC MUSIC system; 14" colour TV, both as new. 383-4852.

ELECTRIC GUITAR, 2 PICKUP, hollow body, soft case, $25. 477-2686 after 6 p.m.

STEEL GUITAR CENTRE
SOFT SOUNDS MUSIC
2031 OAK BAY 598-1524

SOUND SOURCE MUSIC
Sales, Repairs, Consultations
2250 Oak Bay Ave. 598-3514

SCOTT PIANO SERVICE, TUNing, repairs, rebuilding. 2 resident tuner technicians. 384-4623.

FREE ESTIMATES AND APpraisals. J. C. Hougaard Piano Service, 386-1033.

EKO GUITAR WITH BUILT-IN amp, lovely tone, replacement value $200, offers. 652-2950.

WURLITZER ORGAN, MODEL 4373. Nearly new. 2½ manuals. Suit home or church. 386-8135.

FINE ARMSTRONG FLUTE, $150. 383-5002.

PIANO TUNER — CRAFTSMAN NORMAN DUCKWORTH, 383-3083.

PIANO, UPRIGHT WITH MUSIC bench. Dark wood, $350. 656-4346.

AMPEG VT 40, 60 WATT RMS guitar amp, 479-6652.

MARTIN ORME CABINET grand piano, $500. 477-3505.

THOMAS ORGAN, NEW CONDItion, books included. 386-7302.

THOMAS ORGAN, 13 PEDALS, limed oak finish. $395. 592-1566.

NEW 120 BASS ACCORDION, half price, $175. 477-3771.

BLACK PEARL DRUM SET, $165. 384-1858.

TWIN COLUMNS, GOOD CHAPE, tight sound. $75. 479-7891 evenings.

3-PIECE RAVEN DRUM SET, $50 or closest offer. 384-8961.

71 MUSIC TEACHERS

STRUM FOR FUN
GUITAR CLASSES
12 LESSONS, $15
Next session to commence April 7 and 12th.
ENROLL TODAY!
BERNIE PORTER MUSIC
385-9542

DO YOU WANT TO PLAY GUITAR?
Our revolutionary new guitar teaching method for ADULTS and CHILDREN will have you playing and singing songs in 4 weeks — At less than half price of private lessons.
For complete information contact
NELSON'S MUSIC CENTRE
1320 Broad St. 385-9728

PIANO LESSONS, $1.75.
PHONE 477-9138

PIANO INSTRUCTION, BEGINners, $1.75. 477-6439.

77 MOTORCYCLES

W—O—R—L—D
of
P—L—E—A—S—U—R—E

IT'S THE
SILVER ANNIVERSARY
H—O—N—D—A
SELL-A-BRATION

We're out to maintain our last year's NO. ONE position in sales for B.C. — and even better our lead, if we can!!

H—O—N—D—A—S been head and shoulders above all the competition — for years and we'd like to be right there with them — doing our part to help them have a truly successful and happy anniversary!

WAREHOUSE
H—O—N—D—A
SHOWROOM
Come in and see our new display with the row upon row of gleaming model after model — color after color.

H—O—N—D—A
We're still taking them out of crates but it shouldn't be long now before they're bulging out the door.

T—R—A—D—E
S—H—O—R—T—A—G—E
Our used motorcycle turnover has just been fantastic lately and we're paying and allowing big prices to keep our "used" selection up to its usual make and model unlimited approval.
If you have an "off"make and want to swing with the best
NOW IS THE TIME

PRICE RISE??
could hit us any day now. — so don't pay more a little later on.

Take part in the
H—O—N—D—A
SELL-A-BRATION

NO PAYTS., TILL APRIL

EASY INSTANT CREDIT
Bank terms available
Every budget consideration

pearson
W—O—R—L—D
of
P—L—E—A—S—U—R—E
Motorcycle Division
386-8424 3388 Douglas 382-2222
"Next to Red Lion"

ACCESSORIES

Leather jackets	$44.95 to $69.95
Leather jeans	$69.15
Leather gloves	$11.95 to $18.50
M-X boots	$44.95 to $79.95
M-X pants	$69.95 to $74.95
Pro-am mouth guards	$5.95
M-X gloves, 3 styles	$12.95
M-X goggles	$7.95 to $15.95
M-X pegs	$4.95 to $9.95
Super fenders (some Preston Petty)	$6.95 to $12.95
Doherty fast throttles, set	$6.95

CUSTOM

Z bars	$11.95 up
Sissy bars	$13.95 to $39.95
Riser kits	$14.95 to $26.95
Steel sportster tanks	$45.00
Custom oil tanks	$49.95
Tri-hardtails	$69.95
Custom seats	$19.95 to $89.95
Chrome Harley Rims	$34.95
Slugs	$21.95 pr.
Tweek bars	$15.95
Hiwaypegs	$12.95 up
Peanut tanks	$24.95
Ext. forks (chromie with spacers)	$79.95

OVER 1000 DIFFERENT ACCESSORIES TO CHOOSE FROM

YAMAHA
60 cc to 750 cc including the popular Enduro models 80 cc to 360 cc

TRIUMPH
500 cc, 650 cc, 750 cc

BUY NOW AND SAVE
Prices are going up due to world monetary situation.

A good selection of clean used bikes.

MULLINS MARINE SALES LTD.
925 YATES ST. 382-1928

SUZUKI MOTORCYCLES
RV 90 ROVER
RV 125 TRACKER
The only A.T.V. bikes with two wheels. Designed for all terrain type use. Specially equipped with large 7 inch wide tires and heavy duty engines that develop full horsepower — torque at 4-5,000 rmp.

SEE THEM NOW
Ask for a Demonstration

FREDERICK MOTORS
The Friendly Men
616 Queens Ave. 383-0823

SUZUKI MOTORCYCLES
T500 J
SUZUKI'S best buy in a big touring bike. 500 cc. two cylinders, combined with lightweight and perfect handling make it the winner every time. Limited supply.
SALE $1149

FREDERICK MOTORS
616 Queens Ave. 383-0823

BRONCO MINIBIKES
TX6 50cc engine, 4-spd. trans, reg. $339, special $255.
TX7 50cc engine, hydraulic trans, reg. $299, special $236.
VIC. LAWNMOWER HOSPITAL
834 Johnson 386-8338

YOU HAVE ONE WEEK TO BUY my 1972 Honda CB750 before it goes to the dealer. Get profit before he does. Best offer over $1,400. Phone Duncan, 746-6219.

1972 HONDA CB450. IMMACUlately maintained. Custom back bar. 7500 miles. In totally perfect condition. Offers. 382-5617.

MONTESA — BULTACO
Victoria MOTORCYCLE Sales
382-7905 1551 Pear St.

1970 YAMAHA 125 TWIN, EXcellent condition. 592-1760 after 4 p.m.

72 YAMAHA 125 CC. ENDURO. 1400 miles. Excellent condition. 477-1541.

1972 HONDA 90 TRAIL BIKE. Fully equipped. 1,300 miles. 592-9079.

1972 YAMAHA MX SWAP FOR 360 or 250 Yamaha Enduro or part payment. 479-6845.

HONDA 90, FOR PARTS, COMplete. Broken crank case, $25. 385-8587.

1972 YAMAHA, 360 WITH HELmets. $900. 592-7484 after 6.

1972 HONDA CB350-4, $1,200 OR closest offer. 382-8401.

1972 HONDA 500 FOUR, IMMACUlate, custom paint. 385-1866.

1971 HONDA 350, 2,000 MILES. New condition. $700. 386-6830.

1972 YAMAHA 125 CC ENDURO, New. $600. 477-3562.

1971 HONDA 750. 3200 MILES. Offers. 386-0798 after 6 p.m.

'69 HONDA 50 MINI TRAIL. A-1 condition, $200. Phone 592-9019.

'71 TRIUMPH 650, 500 MILES. Offers. 592-3658.

1969 BULTACO 250 TRIALS BIKE for sale or trade. 479-7481.

'69 TRIUMPH TROPHY 550, EXcellent condition. 652-2305.

650 BSA '69. PERFECT CONDItion. Offers. Phone 385-6252 days.

1971 HONDA CL100, 2,000 MILES, excellent condition, $400. 592-9287.

'68 TRIUMPH 250 CC., $400. WILLing to negotiate. 478-2445.

1971 HONDA 350, GOOD SHAPE. $700 cash. 383-5644.

1971 Honda CB 350, superb condition, 2 helmets, $700. 384-5850.

64 HONDA 305, VERY CLEAN but needs engine work. 388-5865.

HONDA 750 — 4, 13,000 MILES, extras, $1100. 383-0751.

MINI-BIKE, 5 H.P. $120. LIKE new. 478-1977 after 5.

77 MOTORCYCLES

SUZUKI MOTORCYCLES
TS 90J
The all purpose bike. A big 90 cc engine, 11 h.p., 5-speed trans. An ideal model for Trail or Street speeds to 70 MPH — up to 110 MPG. Reg. $605.
SALE $495

FREDERICK MOTORS
616 Queens Ave. 383-0823

1972—750 KAWASAKI
1400 miles
Owner's bike
(well cared for)
6-MONTH WARRANTY
$1450
KAWASAKI CITY
3220 Douglas 383-9525

NEW HARLEY
ELECTRAGLIDE
1200 C.C. of
MAGNIFICENCE
Now on Display
at
BROOKLAND'S
MOTORCYCLES
937 FORT 383-5026

100 c.c. Kawasaki 10-speed — 5 road, 5 bush, brand new, helmets, carrying rack. Licensed, best cash offer, 1330 Grant Street.

NEW HEATHKIT HILLTOPPER 2-wheel All Terrain vehicle, 200 cc Equipped with lights and ski. $300 383-5961.

HONDA XL250, LOW MILEAGE, with extras, $900. firm. 382-7515 evens only.

1970 100 HODAKA "TRIALS," many extras. Excellent condition. $300 firm. 384-2669.

HARLEY 74 TRANS HOUSING, and parts. New primary chain, HA helmet, 383-7686.

1971 250 C.C. SUZUKI, 1,500 miles. Avon tires, 478-8164 after 5:30. 658-5391 days.

FOR SALE 1971 125 CC YAMAHA MX in excellent condition $400. 112-743-2373.

'71 SL350 HONDA. GOOD CONDItion. Low mileage, $800. 743-9345.

'67 TR6, 650 TRIUMPH. REbuilt. $875 or best offer. 385-4518.

'77 360 Yamaha Enduro, excellent condition. 478-2440.

1972 HONDA, 125, EXCELLENT condition, 382-9307.

'71 NORTON 750 HI-RIDER $1,400. 642-5149.

78 BICYCLES

SUPER SALE
MIYATA 10-SPEEDS
—23" frame
—Eagle gears
—Centre pull brakes
—Quality equip. throughout
Mfg. Sugg. price $109.95
CLEARING AT $79.95
LIMITED SUPPLY
at
MULLINS MARINE SALES LTD.
925 Yates St. 382-1928

RUSS HAY ON GOVERNMENT
Between Bay and Hillside
THE COMPLETE BIKE SHOP
1 — 3 — 5 and 10-Speeds
Brand Names Only
European lightweight 10-speeds with alloy centre pull brakes and Simplex gears, from 79.88.
SPECIALS — SALES—EASY TERMS
Expert Repairs
Parts — Accessories
2542 Government St. 384-4722

GORDON'S SPORTING GOODS
1030 Hillside 382-5815
GITANE SUPER SPECIAL
(WHILE STOCK LASTS)
Gitane 5-speed $99.95
Apache 10-speed $109.95
De luxe 10-speed $119.95
De luxe SS 10-speed $129.95
Tour de France reg. $325, NOW $250
TRADES WELCOME — TERMS.

NEW AND USED BICYCLES
Terms — Trades — Lay-a-way
ROBINSON'S
Since 1929
1307 Broad St. 385-3429

OAK BAY AND ESQUIMALT BICYCLE SHOPS
Two locations to serve you better
Full line of parts and accessories
EASY TERMS AVAILABLE
1968 Oak Bay 598-4111 / 1211 Esquimalt 388-6712

MAN'S 10-SPEED BIKE IN EXcellent condition, outfitted with camping parts, extra set of wheels and accessories. 384-3424 after 12.

BOY'S BIKE, MUSTANG marauder CCM, excellent condition, 385-4148.

GENTS 10 SPEED BICYCLE, LITtle used, good condition, $70. 385-6269.

PEUGOT 10 SPEED, NEW tires, changer, brakes, etc., accessories, Excellent. $90. 386-0634.

TWO BOYS MUSTANG BIKES. one 5 speed, one 3 speed, good condition. Phone 658-8559.

RALEIGH 10-SPEED, VERY good condition, overhauled recently. $70. 592-6126.

10 SPEED, 2 YEARS OLD, ALSO boys Mustang. 478-5642.

GIRL'S 3-SPEED CCM CHEETA bicycle. $75 new, $60 firm. 388-5245.

JUNIOR APOLLO 10 SPEED, like new, $75. 656-5267.

BICYCLES AT COST
Pearson's 386-8424

TWO GIRLS' ONE BOYS'.
477-2458.

80 BOATS AND MARINE

12' ALUMINUM 6-HORSE POWER Evinrude (runs). 12 horse power Gale, 10 horse power Merc for parts. 8' hydroplane, mast and sail for small boat. 385-6020.

16' CABIN CRUISER, HEAD, bunks, 40 h.p. motor, trailer, very good condition. 960 Brighton Crescent, 598-1926.

17' CABIN CRUISER, DUAL steering, heads, 35 h.p. Mercury, electric start, outboard. Very clean. Easy terms. $895. 598-3393.

22-FT. BRANDLMAYER CABIN, sink, toilet, fresh water cooled 120 Ford motor, $3,000 or nearest offer. 385-4954.

17' BRANDLMAYR, 60 H.P. Johnson motor. 18' Sangster Craft inboard-outboard. Camper top. 652-3223 after 5.

16' COBRA SSM 130 H.P. MOTOR and trailer. 477-2072.

19' FIBREGLASS, 170 H.P. Volvo IO, trailer. Perfect. Phone 386-4015.

35' DIESEL CRUISER, COMplete galley, sleeps 6, head, 388-5597. $9500.

24 FT. BRANDLMAYER AND boathouse. Fully equipped. Top condition. $7,250. 479-2710.

WANTED, GOOD USED BRIDGE seat with pedestal, white preferred. 658-8318.

14' SKIPPER FIBERGLASS SAILing dinghy with motor and trailer. 478-3623.

1958 18 H.P. EVINRUDE. EXcellent condition $125. Duncan 748-9470.

CANOES
Fibrefab Manufacturing, 4377 Metchosin Rd. 478-3502 or 478-7233.

'73 JET EAGLE CRUISER, NEW 264 Lascelles Cres.

20' GLEN-L CABIN BOAT, SINK, cable and head. $700. 386-7302.

14' HOBIECAT, NEW CONDItion, $1250. 656-3761, 592-1448.

10' SKIFF, WIDE BEAM, OARS fair condition, $35. 479-6967.

37' COMPLETED HULL. FOR sale, 658-5934.

14' PLYWOOD BOAT AND TRAILer, $200. 477-4278.

BROPHY JACKS, AS NEW.
477-4278.

80 BOATS AND MARINE

MERCURY MARINE

FIBERFORM BOATS
10' to 28'
'73 MODELS ON DISPLAY

26' CRUISER
Command Bridge
POWERED BY TWIN 140 H.P. MERCRUISERS

PARTIAL LIST OF STANDARD EQUIPMENT:
Salt water hardware, bow and stern rails, international running lights, safety glass cabin windshield, sliding glass bulkhead, dual station steering, Monterey instrumentation, electric horn, 2 electric windshield wipers, automatic bilge pump, blower system, speedometer, hour meter, chart-cigarette lighter, electric fuel gauge, 78 gal. gas tank, complete galley and dinette arrangement, alcohol stove, ice box, sink and pressure water system (13 gal.), enclosed head, flush rear deck (except in dual engines), sleeps 5. Also available less Command Bridge.

PLUS ADDITIONAL EQUIPMENT:
Cabin curtains, 2nd marine battery, covered wagon backdrop, ship and shore wiring, hydraulic steering.

Reg. $20,795
SALE $17,970

22½' SAN JUAN
POWERED BY 188 H.P. MERCRUISER

Standard equipment:
Full deck hardware, bow and stern rails, international running lights, safety glass cabin windshield, sliding cabin windshield, heavy duty mechanical steering, Monterey instrumentation, electric horn, electric windshield wiper, blower system, bilge pump, speedometer, hour meter, chart-cigarette lighter, electric fuel gauge, 36 gallon gas tank, galley and dinette arrangement, alcohol stove, ice box, sink and fresh water system, marine head, inside cabin lights, forward folding bulkhead, rear bunk seat combination, sleeps 5, full camper canvas, foam flotation, BIA certified.

Reg. $10,000
SALE $8540

WE SERVICE WHAT WE SELL
MERC. OUTBOARDS
4 H.P. TO 150 H.P.

MERCURY MARINE
Sales & Service
Cloverdale and Oak
385-1457

OAK BAY MARINE SALES
AND
SERVICE
Open 7days a week
A LARGE SELECTION OF NEW UNITS
Evinrude, Volvo, Mercruiser
Starcraft, Marlin, Grew
Rawson, Ez-loader

USED UNITS

14' ALUMINUM boat, steering, windshield and trailer	$666
14' FIBREGLASS Runabout with 40 H.P. el. Evinrude and trailer, very clean	$999
16' FIBREGLASS Runabout, 40 H.P. Evinrude, new top and trailer	$1818
17' 1972 K and C, 80 H.P. Merc. Ez-loader trailer (less than 20 hrs. running)	$3,800
22' SANGSTER cruiser, full galley, Chrysler Volvo.	$6,800
30' MONK diesel cruiser, designed for safety and comfort. Offers to	$18,000
32' OWENS, twin screw, excellent shape, surveyed, offers to	$17,800

PLUS
70 other used boats
18 used motors
at
VICTORIA'S I.O. CENTRE
Come down and see them at
1327 Beach
598-3393

VAN ISLE MARINA

24' BRANDLMAYR I-B	$ 5,800
24' BRANDLMAYR I-B	$ 5,500
25' OWENS Express	$ 7,000
30 CHRISCRAFT 1970	$14,500

SAIL

21' DAYSAILER	$ 3,300
24' SHARK, many extras	$ 5,500
37' ALBERG, fully equipped	$35,000
47' SLOOP, top condition	$26,500

We require listings of all types and sizes of boats. Now is the time to list your boat.
VAN ISLE MARINA CO. LTD.
Tsehum Harbour Sidney, B.C.
656-1138 P.O. Box 2130

SEA & SKI
SPORTS
WORLD
FOR YOUR BOATING FUN
642 Burnside East
DIVISION OF
Garden City Auto Sales Ltd.

MARINE FINISHES
Enamel, $3.25 a qt., $9.95 a gal.
Swift-sure teak oil, $4.95 a qt.
DICKER-MARTENS PAINT
616 Herald at Gov't. 383-1127

FOR SALE: STORTEBECKER III. 33½ ft. auxiliary yawl. Sound. Rattsey cotton sails. Very full inventory. T. F. Rose, 905 Pemberton Road, Victoria.

34' TRI CABIN CRUISER, 2 heads, oil stove, sleeps 8, radio-telephone, sounder, excellent condition, fine family boat, $17,500, 477-2870.

K AND C THERMOGLASS BOATS
EVINRUDE MOTORS
EZ-LOADER TRAILERS
ALL BAY MARINA
Sidney, B.C. 656-3167

JENKINS MARINE
Building, renovations, and repairs, on wood and fibreglass boats. Custom fibreglassing. 479-2244. 479-6038.

1972 23' HOURSTON FIBREGLASS Deep V, 240 h.p. Chrysler-Volvo inboard-outboard, 45 watt radio-telephone, fridge, stove, etc. Fully equipped. $9500. 384-0028.

BRITISH SEAGULL OUTBOARDS
Sales — Parts — Repairs
VIC. LAWNMOWER HOSPITAL
834 Johnson 386-8338

AT SAILTREND WE WON'T LET you buy the wrong gear for your sail boat.
2021 Oak Bay 592-2711

26' CABIN CRUISER, 8½' BEAM. Lincoln motor with hydraulic reduction gear, needs lots of work. $1,000 or offers. 383-9342.

TWO 1964-90 H.P. JOHNSONS, complete with controls and tanks, never in salt water, perfect condition, $625 each, 477-8035.

CHRYSLER CROWN, COMplete, 2½ reduction. 385-7406.

80 BOATS AND MARINE

W—O—R—L—D
of
P—L—E—A—S—U—R—E

Our
B—O—A—T
S—H—O—W
isn't as big as
VANCOUVER'S!!

But it's certainly the biggest you'll see on the Island.

W-A-R-E-H-O-U-S-E
BOAT SHOW
S-H-O-W-R-O-O-M
It's jammed with boats of all sizes up to 21 ft.

BRAND NEW
R-E-I-N-E-L-L-S
Inboards and Outboards

BRAND NEW
C-H-R-Y-S-L-E-R-S
All models — "Show" priced

BRAND NEW
E-Z-L-O-A-D-E-R
trailers —All sizes

BRAND NEW
A-L-U-M-I-N-U-M
Dinghys and Fishermen

OUR OUTDOOR
S-H-O-W
Speaks for itself
$1-0-0,-0-0-0
Worth

U-S-E-D
TRADE-IN
S-H-O-R-T-A-G-E
We've cleared out most of our selection and need all sizes and styles — Wood or fibreglass.
2—S-P-E-C-I-A-L-S—2
that have just been traded in on REINELLS
26 FT. TROJAN
with command bridge
27 FT. SWIFTSURE
Build by Philbrook

NO PAYTS TIL APRIL

EASY INSTANT CREDIT
Bank terms available
Every budget consideration

Pearson
W—O—R—L—D
of
P—L—E—A—S—U—R—E
Marine Division
386-8424 3388 Douglas 382-2222
"Next Red Lion"

BOSUN'S CHARTERS LIMITED

SAIL
40' Garden Ketch — 40' Ferro Cement Hull — 38' Hughes — 37' Alberg — 32' Spencer — 30' Pacific — 28' Cal — 26' Haida — 26' Thunderbird — 26' Spidscatter — 25' Cal — 24' Bahama — 22' Columbia — 20' Cal — 19' Mariner. O.K. Dinghy.

POWER
40' Fly Bridge Cruiser — 34' Grenfell — 32' Tricraft — 32' Sedan Cruser — 28' Trojan — 28' Sedan Cruiser — 27' Swiftsure — 27' Chriscraft — 27' Displacement Cruiser — 26' Displacement Cruiser — 25' Bertram — 20' K and C Thermoglass Deep Vee.

These and more
at
CLARK'S MARINA
10775 Macdonald Park Road
P.O. Box 2001 SIDNEY 656-5559

Sailors have more fun
RANGER 23
Complete — $8975.00
on view at
Westport Marina
SEA SPRAY YACHTS LTD.
658-5485

NEWLY BUILT 30' SAILBOAT. Double ender. Carvel plank on oak ribs. Yellow cedar keel and timbers. 3,000 lb. balast — in laid deck and cabin top. Ready for engine and your interior lay-out. 656-2360.

IT IS REFIT TIME
We have paint, putty, sandpaper, fastenings and glues. Marine hardware for power and sailboats. Our knowledgeable staff is ready to serve you at
SHIP CHANDLERS (McQUADES)
1252 Wharf 383-1141

WE STOCK
Fridges, sinks, plastic water tanks, pumps, toilets, 12 volt lights. All in stock at reasonable prices.
S. J. PEDEN LTD.
2855 Quesnel St. 386-3464

HARBOUR MACHINE LTD.
31 Erie St. 383-6555
CRUSADER
MARINE ENGINES
Used and rebuilt motors.

394 C.I. OLDSMOBILE MARINE ENGINE, 2:1 Velvet drive, complete with heat exchangers and exhaust risers. Can be seen running in boat.
MARINER MARINE POWER
21 Cadillac Ave. 383-6582

PACIFIC AUTO MARINE
Shawnigan Lake Village
V-Drives — Jet Units — Outdrives, Engine conversions, Inboard marine hardware and accessories. Open till 8 p.m. Wed. and Fri. 743-5122.

75 H.P. JOHNSON OUTBOARD motor, electric start, automatic clutch, longshaft, remote control gear shift and throttle. Super quiet, extensive overhaul last year. Requires tune-up. $190. 1963. 652-1773.

NEW "TANU" 26' FIBREGLASS displacement cruiser, now under construction, 10' beam, 3' draft, Perkins diesel. Complete for cruising. Order now for summer delivery. $10,000. 656-5081.

PELAGIC PACIFIC
FIBREGLASS MATERIALS
4 Huron St. 386-1811

FIBERGLASS CANOES
The Best for Less
PRODESTO MARINE IND. LTD.
N. side of Elk Lake
546 Brookleigh Rd. 658-5271

GLEN-L 18' BOAT, 75 HP ELECtro start '63 Johnson motor. Steering, storage, foam seats, table, anchor, head, lights, $1500 or offers? 478-1145, after 4.

MUST SELL 16'GLEN- L MISSILE hull and I.B. parts, custom tandem trailer, chrome wheels, $600. 478-7694.

FIBREGLASS MATERIALS
RESIN and CLOTH
Dave Taylor Dec. Centre
579 Gorge Rd. E. 384-1914

VANCOUVER ISLAND REPREsentatives for Coronado Scampi and Islander Yachts. Duncan 746-5721.

PLYWOOD BOAT WITH CABIN, fibreglassed, with 1,000-lb. trailer, very good condition, $850. Phone after 6 p.m., 478-4492.

1971 18 H.P. EVINRUDE, LONG-shaft, $450; 1969 3.9 Mercury, $200; heavy duty camper jacks, $60. 658-8618 evens.

1972 K AND C THERMOGLASS 20' Commander, low hours, boathouse kept, as new with equipment. $6500. 656-4744.

CHRYSLER CROWN AND GEAR, good running condition, phone 478-3670.

80 H.P. OMC INBOARD-OUTboard, rebuilt, complete with all controls. 592-0149.

1963 40 HORSE GALE MOTOR. electric start with controls, good condition, $250 or closest. 479-7597.

6-MAN LIFE RAFT WITH PADdles, pump, fuel CO2 tanks. Asking $50. 385-8587.

16' FIBREGLASS CANOE, USED 3 times, cost $225. $175 or best offer. 658-5135.

APPROXIMATELY 40 LBS. NAVY type anchor and rope, $35. 382-1937.

BOATS WANTED — CASH OR consignment. Oak Bay Marine Sales, 598-3393.

16' CARDEL PUTTER, FIBREglass hull, 9 h.p. Briggs forward and reserve cone clutch, 2-1 reduction. $400. 642-3288 after 5 p.m.

24' ALL FIBREGLASS TOLYcraft, well maintained, OMC inboard-outboard. $9950. 656-1138.

TEE-NEE BOAT TRAILER, 2,000 lb. tilt, new paint, spare tire, good condition. $150. 1963. 652-1773.

PETE'S TENT AND AWNING boat covers and upholstery. Call 383-8959

13½' FIBREGLASS BOAT, FULL convertible top, 35 h.p. Evinrude motor and trailer. 479-6557.

BOAT SEATS, PAIR OF BACK TO back sleepers. As new. 477-5523.

12' BOAT AND TRAILER, $150. 383-2475.

WANTED: 30 TO 34 FT. FISHING troller. 748-1469, Duncan.

80 BOATS AND MARINE

LUHRS CRUISERS
For the man who likes the challenge of the open sea.

280, 320, 360, 420

280 From	$22,595
320 From	$31,895
360 From	$51,985
420 From	O.R.

Gas or Diesel
Luhrs for dependable performance at outstanding values.

To date all orders received in March guaranteed May delivery. Place your order now.

IMMEDIATE DELIVERY
280 Luhrs Fiberglass Flybridge Sedan Cruiser. F.W.C. Chrysler 330 H.P., twin mufflers, dual stn. controls, shore power. Sleeps 4, enclosed head and vanity, alcohol stove, ice box. Color coded brown and gold interior. Reduced for quick sale. Cash, no trade.
$22,850

Luhrs, "Built for a man — with a woman in mind."

MARINA PARK
Yacht Sales Ltd.
2060 White Birch Rd.
Sidney 656-4222

"It's the service that sets us apart"

USED OUTBOARD MOTORS

'65—33-hp Johnson	$275.
'72—6-hp Johnson long	350.
'71—20-hp Viking	440.
'72—20-hp Johnson	475.
'70—25-hp Johnson	475.
'70—65-hp Mercury w-controls	995.
'70—40-hp Johnson, 'matic	750.

USED BOATS AND TRAILERS

14' Fibreglas c-w trailer	$ 675
15½' Sengstercraft c-w- trailer	1350.
16' OMC Gullwing, c-w trailer to suit	1295.

GIBSON POWERCRAFT
CENTRE LTD.
2520 Gov't. (Near Bay St.)
382-8291
2300 Canoe Cove Rd., N. Saanich
656-4365

MARCH SPECIALS

16' "DOUBLE EAGLE" hardtop, Mercury 65 H.P. electric motor, controls, battery, EZ loader trailer —built in 20 gal. gas tank. Reg. price $4200. SALE PRICE $3760.

17' DOUBLE EAGLE with 4 pc top, Mercury 85 H.P. electric motor, controls, battery, EZ Loader trailer. Reg. price $5132. SALE PRICE $4600.

OLIVER aluminum boats now in stock 9' to 14' including the most spacious 12' aluminum available. March special 12' KLAMATH. Reg. price $425. SALE PRICE $380

at

MULLINS MARINE SALES LTD.
925 Yates St. 382-1928

Victoria's Exclusive Dealer For Double Eagle Boats

W. N. HOLT
FIBREGLASS LTD.
OPEN SATURDAY 9 - 5 P.M.
Fibreglass materials, repairs, custom built small boats at competitive prices:
i.e.: Resin — $5.70 gal.
8' Dinghies, plus oars — $185 each.
867 Viewfield Rd. 384-7752

TIPTON'S OUTBOARDS, NEW and used, 40 boats in stock. Evinrude 2 H.P. - 135 H.P. Hourston Glasscraft 10'-17'; Surfer, Springbok aluminum, Canoes. Road Runner trailers. Open daily 9 a.m.-8 p.m. 14 North Shore Road, Lake Cowichan, 749-3263.

CRUSING CUTTER
Safe and comfortable. Atkin design, 24 ft. Little Dipper. About 10 years old. Excellent condition. 10 h.p. inboard, 6' headroom, 4 berths plus hammock. Offers over $5,000 accepted. 479-4104 after 5:30 p.m.

BARGAIN INBOARD SAILBOAT motor, 20-40 h.p. marine conversion Hillman, fresh water cooling, heat exchanger, variable pitch, shaft and prop. Extra parts, props, carburetor, fuel pump, $175. 477-2030.

19' BRANDLMAYR, FIBREglassed over plywood. 1971 60 h.p. Evinrude, like new. 1972 6 h.p. Johnson. Fully braked heavy duty tandom trailer, complete $2300. 652-1832. May be seen at 7041 Wallace Drive.

27 FT. UNIFLITE
1971 Sportsfisherman, twin 225 H.P. Chryslers, fully encl. cabin w-heater, RT and depth-recorder, dinghy, many other extras, boathouse kept, in mint condition. $23,000. Phone 592-0580.

16' THERMOGLASS POWER boat, full canvas top, 60 h.p. Evindude with less than 35 hours, and trailer. Excellent condition. 656-1047 weekends, after 6 p.m. weekdays.

19' TRAVELLER. 150 H.P. OMC I-O. Full camper top. Foam floatation. Electric bilge pump. Search light, horn, compass, tachometer. Replacement $9500, sell for $5,000. 592-6940.

35' SEMI-DISPLACEMENT sedan cruiser. 120 horsepower Chrysler. Fresh water cooled. Sleeps 6. Fully equipped. Radio, sounder, etc. Excellent condition. 477-6773.

HAIDA 26' FLUSHDECK. MODIfied for offshore racing and cruising. Many extras, including water tanks and vane steering gear. $9,800 firm. Duncan 746-5509.

17' DEEP V THERMOGLASS boat and Explorer trailer. 115 and 5 H.P. motors. Fully equipped, immaculate condition. $3,500. 658-5334.

1 ONLY, NEW 472 M MURPHY diesel. 166 continuous horse power at 1800 RPM $5000. 1—653 GM diesel FWC only 190 hours, $3500. 477-5637.

23' UNIFLIGHT, 1962 INBOARD, with new short block. Owner has left town. Anxious to sell. Bargain at $4500. Canoe Cove Marina 656-3915.

31' DOUBLE ENDER, 6-CYLINder gas, oil stove, sink, would make a good diving tender or cruiser, excellent condition, $2,000. 656-3725.

31' CRUISING-RACING SLOOP, mahogany hull, British built, full sail and cruising inventory, $12,900. Cove Yachts Ltd., Duncan, 746-5021.

45 FT. MONK, McQUEEN COHO. 6-71 G.M. diesel, phone, sounder, auxiliary generator, etc. Well equipped and maintained. 385-1002.

MUST SELL
17 ft. cabin cruiser, inboard-outboard with head. Any reasonable offer. 383-0788.

40 H.P. EVINRUDE, NEW, UNused, private. Electric start. $790. 656-3457.

11'6" ALUMINUM CARTOP, $150; 3.5 H.P. air - cooled outboard motor, $125. 477-1546.

10'6" GLASSCRAFT BOAT. 1968 9.8 Mercury engine. $400 for both or sell separately. 382-9307.

PHILBROOK'S SHIPYARD LTD.
Spring haulout 45c ft.
656-1157

32' FAMILY CRUISER, NEEDS some work. $1500 or closest offer. 386-0692.

27' EXPRESS CRUISER. FULLY equipped. $8000. 477-1577.

80 BOATS AND MARINE

NATIONAL BOAT SALES
GOOD USED BOATS

CAL 20, 6 h.p. Johnson	$4,100
CAL 20, racing special	$4,850
24' Sloop, diesel aux.	$4,450
30' Atkins, Motor-sailer	$10,500
17' Glascraft I-O, trailer	$4,950
24' Reinell RV 2500	$9,500
24' Reinell RV 2400	$8,950
24' Fiberform, 215 hp Merc	$9,250
27' Cruiser, 185 h.p. G.M.	$8,500
28' Cruiser, 85 h.p. Chrysler	$4,500
38' Older cruiser	$7,500
25' Bertram, 325 h.p.	$18,500
32' Twin diesel	$31,000
36' Chris "Corvette"	$49,000
37' F/G Cruiser, twin diesel	$58,500

GRAND BANKS, ALASKAN, LAGUNA diesl cruisers. Order now for spring delivery.

2 berths available at our sale dock to sell your boat.

NATIONAL PROPERTIES LTD.
Marine Division
2270 Harbour Rd., Sidney, B.C.
656-3966

PRE - LAUNCHING
Gunks and Goos
And Dunlop Deck Shoes
And Outboard Brackets
And Mustang Jackets
And Paint to Keep
The Worms Away
And Fibreglass Canoes
And Rubber Boats
And Lots of Ropes
And Cleats and Stuff
For the Sailing Buff

BOSUN'S LOCKER LTD
580 Johnson
386-1308

CANOE COVE MARINA
USED BOAT DIVISION

37 ft. CANOE COVE Fibreglass sports fisherman model twin V-8 diesel power with all electric galley and Onan generator. Well equipped electronically $58,500

40 ft. TRICABIN cruiser dual controls, twin V-8 power, sleeps 6. Good equipment and boathouse. $29,500

46 ft. MONK McQueen Coho single diesel. Lots of room for extended cruising plus good equipment. $64,900

CANOE COVE FIBREGLASS YACHTS
32—37—41—48—53
Sidney Swartz Bay
656-3915

$4395
Save over $1000 over replacement value of this 18½' FIBERFORM MONTERY model — Deep V, all fibreglass, loaded with extras, like electric gas gauge, tach, speedometer, padded dash, radio, glove box, 18 gallon gas tank, powered with 1972 115 h.p. Mercury outboard — custom built tilt trailer with 13" rubber, etc., etc. To view please contact S. Lim at Empress Pontiac Buick G.M.C., 382-7121 or 652-1716. Trades welcome.

23' CUSTOM BUILT CRUISER, cello finish over moulded plywood with flared bow, A-1 condition and ready to go. 210 h.p. interceptor inboard-outboard, 60 fathom sounder, CB radio, trim-tabs, sport yak dinghy, new full camper back, carpeted throughout, 75 gallon gas capacity, 25 gallon fresh water with electric pump to sink, 2 burner propane stove, concealed head, top speed 31 mph. A real buy at $7000. 478-3736.

THUNDERBIRD CELL-FINISHED hull of above-average construction. Fully equipped for comfortable cruising or racing, alternated inside steering pulpit, and lifelines. Four Dacron sails by Cranfield, 9½ Johnson with twin tanks, Sport-Yak included for $5800. 642-3736.

22' EX-RCMP CABIN BOAT, good Ford V-8 motor. Fast and very seaworthy. Needs minor repair. Best offer to $1200. Will consider older pickup in good condition, value about $300 as part payment. 383-4771.

13'6" ALUMINUM RUNABOUT, steering, remote control. Windshield, navigation light, 18 h.p. Johnson, long shaft. Holscaw trailer, $575. 133 Moss, 382-5168.

26' CABIN BOAT, VERY CLEAN, heads, stove, bunks, accessories, 2-cylinder Easthope with marine gear. $2,000 or nearest offer, 478-4211 days, 478-7133 eves.

1962 75 H.P. JOHNSON LONG shaft, powerhead needs rebuild, bottom end A-1 shape, complete with controls, as is $125. 656-4811 or after 6 pm. 656-1425.

92 SPORTING GOODS

BUY NOW AND SAVE
30-30 Sav. $69; 222 Sav. $69; 44-40 Win. $139; 7 mm Mag. Alpine 4x $169; 25-35 Win. $119; Springfield 06W Bayonet $69; 22 Le'Enfield $39; 22 Browning P. $89; 223 Colt $349; 375 Brno. $229; 20 Mossberg P $99; 12 Brno dble. $175; Win. 12-12 ga. $99; 22 Beretta $39; 32 Brow $59; 357 Ruger $139.

TRADE—BUY—SELL
EASY LAYAWAY
ROBINSON'S
1307 Broad 385-3429

SCUBA DIVING
ROCK CLIMBING
CANOEING
"The FINEST in teaching and equipment." Next Scuba COURSE begins April 1st.
AQUAKNOX DIVE CENTRE
943 Yates St. 386-2525
(Div. of Bosun's Charters)

DIVERS
For the best in wet suits and scuba gear, see the experts. FRANK WHITE'S SCUBA SHOP, 832 Fisgard. Satisfaction Guaranteed.

SCUBA DIVING
N.A.U.I. certified scuba diving course, begins March 26, at 7:30 p.m., registrations are now being accepted, for information please call, 383-2522. The Crystal Pool, 2275 Quadra.

SCUBA DIVING COURSE
Internationally recognized N.A.U.I. certification, starting March 29. Phone Dan Hall, 478-7808 evenings.

BROWNING 270 AUTOMATIC with new Redfield wide-field 'scope. Also, Browning hunting bow. Phone 478-3670.

WANTED: 2-MAN NYLON TENT, downy sleeping bag, aluminum back pack. 388-7709.

30.06 CALIBRE BOLT ACTION rifle plus Weaver Scope, best offer. 478-5690, evenings.

TYROL SKI BOOTS, LADIES size 8½, mens size 8. New last season. 477-2539 or 479-1151.

FULL SET OF LITTLE USED scuba diving equipment, 479-4666 after 6 p.m.

RAY'S SPORTS CENTRE
LACROSSE STICKS
1692 Douglas 385-6312

AUSTRIAN SKI BOOTS, EXcellent condition, large size. $10. 477-2686 after 6 p.m.

WANTED: 35 REMINGTON CARbine or 30.30. 479-4416.

ELECTRIC HAND GOLF CART, in good condition, $120. 598-4322.

93 CAMERAS, SUPPLIES AND PHOTO FINISHING

FOR SALE — LEICA 3F, 35 MM. Nikkor W-A Visoflex 2, focusing mount, 65 mm. macro Elmar, 90 mm. Elmarit Prism reflex and vertical finders, 135 mm. adaptor, Universal finder. All in mint condition, some in original boxes. Complete in fitted case. $525 firm. Phone 598-2838.

ASAHI PENTAX 3.5-135 MM telephoto lens, 1 year old. Used 3 times. $85. Contact Friday 5-6 p.m. Saturday, 9:30 - 12:30. Monday 7 - 8 p.m. 385-9376 ask for John Speakman.

500 MM. HAMINEX LENS $85. DE Jur Model 86, Dual 8 mm. projector, 150 watt Quartz lamp, new condition, cost $150, sell $90. 658-5784.

BEAUTIFUL GERMAN CAMERA, 4-8 speeds, light meter, indoor lights, case, extras. Best offer. 478-5690, evenings.

KONICA MOVIE CAMERA, PROjector, viewer, lenses, remote control, etc. 384-7243, after 5 p.m.

THE ACES ON BRIDGE
by
IRA G. CORN JR.
TEAM CAPTAIN
World Champions

Today's hands were played in a challenge match between The Aces and a group of local stars.

The hands involve competitive decisions and you can match you decisions with those of the players.

Question No. 1: You are South, vulnerable, and hold:

♠J 8 7
♥A Q J 7 4
♦A 10 8
♣9 4

What do you bid after:

West	North	East	South
Pass	Pass	1♠	2♥
Pass	3♦	4♣	4♦
4♠	5♦	5♠	?

Answer: Double and you hold declarer to no overtricks. Six diamonds proves the rare vulnerable sacrifice. The entire hand:

NORTH
♠5 2
♥8 6 5
♦K Q J 9 6 4 3
♣2

WEST
♠Q 10
♥9 3 2
♦7 5 2
♣Q 8 7 5 3

EAST
♠A K 9 6 4 3
♥K 10
♦—
♣A K J 10 6

SOUTH
♠J 8 7
♥A Q J 7 4
♦A 10 8
♣9 4

In the match former Ace Bill Eisenberg doubled, hoping to take another trick besides his two aces. Unfortunately, declarer (Mrs. D. B. Hawes of Fort Worth) was void in diamonds and the defense took only two heart tricks. Note that a small slam in clubs is unbeatable. However, neither team came close to bidding it as The Aces played an undoubled five-spade contract for a net loss of 200 points good for five international match points (IMPs).

Question No. 2: You are South, no vulnerability, and hold:

♠K Q 10 9 4
♥5
♦A Q J 10 8
♣Q 8

What do you bid after:

East	South	West	North
1 NT	2♠	3♥	3♠
4♥	?		

Answer: Continue on to four spades and you have a winner. Pass and you collect either 50 or 100 points, depending on the play. The entire hand:

NORTH
♠A J 8 3
♥9 3 2
♦6 2
♣7 6 5 3

WEST
♠5 2
♥K J 10 8 7 4
♦5 3
♣J 10 4

EAST
♠7 6
♥A Q 6
♦K 9 7 4
♣A K 9 2

SOUTH
♠K Q 10 9 4
♥5
♦A Q J 10 8
♣Q 8

In the match the challengers once again got the best of the deal. Mrs. Gloria Reysa and Dr. John Fisher reached four spades and made it easily. In the replay North did not compete to three spades over West's three hearts (he must not have heard the bidding!) and Charles Weed and Henry Baer played in four hearts. This was down two when the club finesse was taken and the stars picked up another 320 points, good for eight IMPs.

Copyright 1972 by United Feature Syndicate, Inc.

The Daily

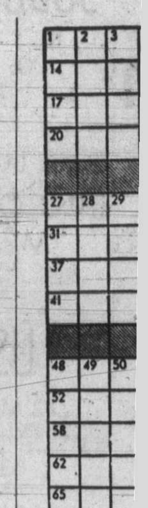

ACROSS
1 Pig food
6 Crest
10 Dips into water
14 Neighbor of India
15 Smell
16 Title of Athena
17 Old womanish
18 Roman tyrant
19 Malay orangutan
20 Goes to bed
22 Hats: Slang
24 Rice
26 Sharply
27 Ara: Astrom.: 2 words
30 — Vegas
31 Work to get
32 Unusual things
37 Moslem leader
38 Put into operation
40 Knock
41 Window material: 2 words
43 Climb
44 Beverage
45 Adopted, as a cause
48 One taking a long look
51 Pub game
52 Cigarette feature
54 Messages
58 Fencing weapon
59 Soft drink
61 Man's name
62 Clears
63 Excited
64 Make cloth allowance
65 Waste
66 Theatre section
67 Buffalo of India

DOWN
1 Self-luminous body
2 Printing unit
3 Death notice
4 Bird
5 Alcohol derived from plants
6 Rumanian seaport
7 Poetic word
8 Comedian — Sahl
9 Least dry
11 Foreigner
12 Yellowish white
13 Cheeky: Informal
21 Adjective ending
23 Norman Vincent
25 Awakened
27 Duck
28 In good physical shape
29 Assam silkworm
33 Servitude
34 Flower
35 Make less hard

93 CAMERAS, SUPPLIES AND PHOTO FINISHING

HAVE I GOT A DEAL FOR YOU!!

CAMERAS, LENSES, PROJECTORS, BINOCULARS, MICROSCOPES, SCREENS AND MORE—ARE BEING CLEARED TO MAKE MORE ROOM FOR OUR EXPANDING DARKROOM SECTION

With prices going up ,these prices are even more SPECIALER!!

All screens, 25% off; NIXO S-800 — The big one — NEW $590; NIZO S-56, 8 to 1 zoom plus — NEW $390; BOLEX H-8 zoom lens, used $175; CANON F-1 1.4 lens, case, illuminated flash coupler L, 2 finders, 2 screens — a very professional camera — like new, used $.99; POLAROID 210 — folding full size colour or black and white, used $20; PENTAX 7x50 binoculars — one only, NEW $50; CANON FD 300 mm lens, NEW $220; CANON FD 17 mm super wide like new, used $195; CANON motor drive for F-1, new $300; SUN 85 to 205 zoom for automatic KONICA EE mount (all current KONICA SLR), only 2 left, NEW $150; NIKON F with 105 2.5 NIKKOR, 2 finders, 35 2.8 NIKKOREX, used $325; KODAK X-L-33 movie camera, used $100; 100 slide trays — for SAWYER, GAF, KEYSTONE, etc. SPECIAL 2 for $4.95; HONEYWELL 120 slide trays, SPECIAL $2.95; 16x20 easel, like new, used $20; SLICK tripod, used $29; HONEYWELL AV projector, SPECIAL NEW $145.

WE'RE CLEANING PROJECTORS — MOVIES, SLIDES — COME IN AND MAKE A DEAL. THESE PROJECTORS WILL BE CLEARED NOW!
Read those prices again — there's much, much more that will be cleared this week!

BORROW SOME MONEY FROM YOUR SISTER, BUT GET DOWN AND SAVE SOME MONEY!!!

Prices are NOT GOING DOWN in the future

ELECTRIC EYE 1006 Broad St.
Open TUES. to SAT. 9 to 5:30
CLOSED MONDAY
CHARGEX

SIMPSONS Sears
(CAMERA COUNTER)
"PHOTO-FINISHING" or G.A.F. FILM

12 exposure	$2.99
20 exposure	$4.49
30 exposure	$7.49

All above prints on NEW SILK FINISH

"POSTERS"
20"x36"
Now available from
BLACK and WHITE
or
COLOR NEGATIVES
ONLY $5.95

PHONE 388-9111
LOCAL 203

FAST FOTOFINISHING SERVICE
—is what you get from Victoria Photo Supply. And you get it at low, low prices . . . only $2.99 for a 12 exposure roll of color negative film, $4.49 for 20 exposure roll.
SAME SAVINGS ON 110 FILMS
Choose JUMBO silk finish or gloss prints. Top quality processing . . . fast! And — another bargain —
NO
HANDLING CHARGES OR
POSTAGE
on Kodachrome slides and movie film, yet 3 day service. Premium service — at no extra charge! Ask us about it at
VICTORIA PHOTO SUPPLY
1015 DOUGLAS 385-345

Hilton
Photo Supplies Ltd.
Trans-Canada Highway
Chemainus
Canadian Photographic Directory and Pricing Guide. Section one free.
Drawer 750 Ph. 246-331

SLIDE PROJECTOR CLEARANCE
on dealer demos. Excellent buys many POPULAR LINES. Also SUPER special on LEITZ slide trays. Reg. $5.75. NOW $3.50.
BILL'S PHOTO SUPPLY
1672 Douglas 383-74

MAMIYA C22 PROFESSIONAL, m.m. f2.8 lense, magna viewer and poro finder, $150. 382-4559, after 6.

ARGUS PROJECTOR WITH trays. Good condition. $22. 656-3457

ZENITH "E" 35 MM REFLEX with case. $50 or offer. 383-0476.

TS AND MARINE

...NAL BOAT SALES

...OD USED BOATS

h.p. Johnson $4,100
...acing special $4,850
...diesel aux. $4,450
... Motor-sailer $10,500
...aft I-O, trailer $4,950
... RV 2500 $9,500
... RV 2400 $8,950
...orm, 215 hp Merc $9,250
...r, 185 h.p. G.M. $8,500
...r, 85 h.p. Chrysler $4,500
...cruiser $7,500
...m, 325 h.p. $18,500
...diesel $31,000
..."Corvette" $49,000
...ruiser, twin diesel $58,500

...BANKS, ALASKAN, LA... ...iesel cruisers. Order now ... delivery.

...available at our sale dock ...ur boat.

...AL PROPERTIES LTD. Marine Division ...rbour Rd., Sidney, B.C. 656-3966

...E - LAUNCHING

...Junks and Goos
...Dunlop Deck Shoes
...Outboard Brackets
...Mustang Jackets
...nd Paint to Keep
...he Worms Away
...Fibreglass Canoes
...nd Rubber Boats
...nd Lots of Ropes
...d Cleats and Stuff
...r the Sailing Buff

...N'S LOCKER LTD
580 Johnson
386-1308

...NOE COVE MARINA
...ED BOAT DIVISION

...ANOE COVE Fibreglass ... fisherman model twin ...iesel power with all elec... ...alley and Onan generator, ...equipped electronically $58,500

...RICABIN cruiser dual con... twin V-8 power, sleeps 6, equipment and boathouse. $29,500

...ONK McQueen Coho single ... Lots of room for extend... ...ruising plus good equip... $64,900

COVE FIBREGLASS YACHTS 32—37—41—48—53 Swartz Bay 656-3915

$4395

...er $1000 over replacement ... this 18½' FIBERFORM ...RY model — Deep V, all ...ss, loaded with extras, like ... gas gauge, tach, speed... padded dash, radio, glove ... gallon gas tank, powered ...72 115 h.p. Mercury out... — custom built tilt trailer ... rubber, etc., etc. To view contact S. Lim at Empress Buick G.M.C., 382-7121 or ... Trades welcome.

...USTOM BUILT CRUISER, ...nish over moulded plywood ...flared bow, A-1 condition ...ady to go. 210 h.p. intercep... ...board-outboard, 60 fathom ..., CB radio, trim-tabs, sport ...ghy, new full camper back, ... throughout, 25 gallon ... ...y, 25 gallon fresh water ...ectric pump to sink, 2 bur... ...pane stove, concealed head, ...ed 31 mph. A real buy at ...478-3736.

...DERBIRD CELL-FINISHED ... above-average construction, ... equipped for comfortable ...g or racing, alternated in... steering pulpit, and life... ... Four Dacron sails by ...ild, 9½ Johnson with twin ... Sport-Yak included for ...642-3736.

...EX-RCMP CABIN BOAT, Ford V-8 motor. Fast and ...seaworthy. Needs minor re... Best offer to $1200. Will con... older pickup in good condi... value about $300 as part pay... 383-4771.

... ALUMINUM RUNABOUT, ...g, remote control. Wind... ... navigation light, 18 h.p. ...n, long shaft. Holscaw trail... ...5. 133 Moss. 382-5168.

...ABIN BOAT, VERY CLEAN, ... stove, bunks, accessories. ...der Easthope with marine ... $2,000 or nearest offer. ... days, 478-7133 eves.

...75 H.P. JOHNSON LONG ... powerhead needs rebuild, ...h end A-1 shape, complete ... controls, as is $125. 656-4811 ...er 6 pm. 656-1425.

...SPORTING GOODS

... BUY NOW AND SAVE ... Sav. $69; 222 Sav. $69; 44-40 ... $139; 7 mm Mag. Alpine ...9; 25-35 Win. $119; Springfield ... Bayonet $69; 22 Le'Enfield ...22 Browning P. $89; 223 Colt ... 375 Brno. $229; 20 Mossberg ...; 12 Brno dble. $175; Win. ...ga. $99; 22 Beretta $39; 32 ...$59; 357 Ruger $139.

TRADE—BUY—SELL EASY LAYAWAY

ROBINSON'S ...Broad 385-3429

...BA DIVING ...ROCK CLIMBING CANOEING

... FINEST in teaching and ...ment." Next Scuba COURSE ...s April 1st.

...QUAKNOX DIVE CENTRE ...Yates St. 386-2525 (Div. of Bosun's Charters)

DIVERS

... the best in wet suits and ... gear, see the experts. ...NK WHITE'S SCUBA SHOP, ... Fisgard. Satisfaction Guaran...

SCUBA DIVING

...U.I. certified scuba diving ...se, begins March 26, at 7:30 ..., registrations are now being ...pted, for information please ... 383-2522. The Crystal Pool, Quadra.

...CUBA DIVING COURSE

...rnationally recognized N.A.U.I. ...ification, starting March 29, ...he Dan Hall, 478-7808 evenings.

...OWNING 270 AUTOMATIC ... new Redfield wide-field ...pe. Also, Browning hunting ... Phone 478-3670.

...NTED: 2-MAN NYLON TENT, ...ny sleeping bag, aluminum ...k pack. 388-7709.

...S CALIBRE BOLT ACTION ... plus Weaver Scope, best ...r. 478-5690, evenings.

...ROL SKI BOOTS, LADIES ...8½, mens size 8. New last ...son. 477-2539 or 479-1151.

...L SET OF LITTLE USED ...a diving equipment, 479-4666 ...r 6 p.m.

...RAY'S SPORTS CENTRE LACROSSE STICKS ... Douglas 385-6312

...STRIAN SKI BOOTS, EX... ...ent condition, large size, $10. ...2686 after 6 p.m.

...NTED: 35 REMINGTON CAR... ...e or 30.30. 479-4416.

...ECTRIC HAND GOLF CART, ...ood condition, $120. 598-4322.

...CAMERAS, SUPPLIES AND PHOTO FINISHING

...R SALE — LEICA 3F, 35 MM. ...kor W-A Visoflex 2, focusing ...unt, 65 mm. macro Elmar, 90 ...n. Elmarit Prism reflex and ...tical finders, 135 mm. adaptor, ...iversal finder. All in mint condi... ..., some in original boxes. Com... ...te in fitted case. $525 firm. ...one 598-2838.

...AHI PENTAX 3.5-135 MM ...ephoto lens, 1 year old. Used 3 ...es. $85. Contact Friday 5-6 p.m. ...turday, 9:30 - 12:30, Monday 7 - 8 ...n. 385-9376 ask for John Speak...

... MM. HAMINEX LENS $85. DE... ... Model 86, Dual 8 mm. projec... ..., 150 watt Quartz lamp, new ...ndition, cost $150, sell $90. ...-5784.

...EAUTIFUL GERMAN CAMERA, ... speeds, light meter, indoor ...hts, case, extras. Best offer. ...-5690, evenings.

...ONICA MOVIE CAMERA, PRO... ...tor, viewer, lenses, remote con... ..., etc. 384-7243, after 5 p.m.

The Daily Crossword Puzzle

By R. A. POWER

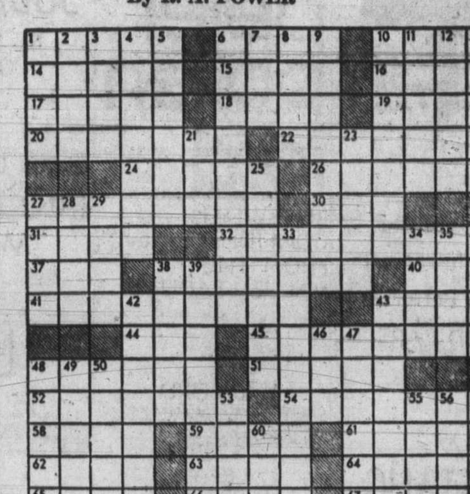

ACROSS

1 Pig food
6 Crest
10 Dips into water
14 Neighbor of India
15 Smell
16 Title of Athena
17 Old womanish
18 Roman tyrant
19 Malay orangutan
20 Goes to bed
22 Hats: Slang
24 Rica
26 Sharply
27 Ara: Astrom.: 2 words
30 — Vegas
31 Work to get
32 Unusual things
37 Moslem leader
38 Put into operation
40 Knock
41 Window material: 2 words
43 Climb
44 Beverage
45 Adopted, as a cause
48 One taking a long look
51 Pub game
52 Cigarette feature
54 Messages
58 Fencing weapon
59 Soft drink
61 Man's name
62 Clears
63 Excited
64 Make cloth allowance
65 Waste
66 Theatre section
67 Buffalo of India

DOWN

1 Self-luminous body
2 Printing unit
3 Death notice
4 Bird
5 Alcohol derived from plants
6 Rumanian seaport
7 Poetic word
8 Comedian — Sahl
9 Least dry
11 Foreigner
12 Yellowish white
13 Cheeky: Informal
21 Adjective ending
23 Norman Vincent
25 Awakened
27 Duck
28 In good physical shape
29 Assam silkworm
33 Servitude
34 Flower
35 Make less hard
36 Went quickly
38 Shoelace's metal tag
39 Of office workers
42 Most obscure
43 Cattle stealer
46 An earlier time: Prefix
47 Ontario city
48 Fragrance
49 Heavy drinker
50 Sharp ridge
53 ... stick
55 Dash
56 Utter frenziedly
57 Snicker's partner
60 Lumber source

Yesterday's Puzzle Solved:

ATARS MUST GAIN
GIZEH OSTE AGNE
ELATE BEER RILE
DEMURE REMANDED
RIGA DIVESTS
STANFORD NOT
THIEF MILAN LAB
LADD DEVIL FOOL
ONE HIDES PAINE
PIN STRAINED
STRINGS SILL
PRETTIER MOSAIC
AINT EPOS MANTA
RATE SOAR AFTER
SLED TYRO REAMS

93 CAMERAS, SUPPLIES AND PHOTO FINISHING

HAVE I GOT A DEAL FOR YOU!!

CAMERAS, LENSES, PROJECTORS, BINOCULARS, MICROSCOPES, SCREENS AND MORE—ARE BEING CLEARED TO MAKE MORE ROOM FOR OUR EXPANDING DARKROOM SECTION

With prices going up, these prices are even more SPECIALER!!

All screens, 25% off; NIXO S-800 — The big one — NEW $590; NIZO S-56, 8 to 1 zoom plus — NEW $390; BOLEX H-8 zoom lens, used $175; CANON F-1 1.4 lens, case, illuminated flash coupler L, 2 finders, 2 screens — a very professional camera — like new, used $399; POLAROID 210 — folding full size colour or black and white, used $20; PENTAX 7x50 binoculars — one only, NEW $50; CANON FD 300 mm lens, NEW $220; CANON FD 17 mm super wide like new, used $195; CANON motor drive for F-1, new $300; SUN 85 to 205 zoom for automatic KONICA EE mount (all current KONICA SLR), only 2 left, NEW $150; NIKON F with 105 2.5 NIKKOR, 2 finders, 35 2.8 NIKKOREX, used $325; KODAK X-L-33 movie camera, used $100; 100 slide trays — for SAWYER, GAF, KEYSTONE, etc. SPECIAL 2 for $4.95; HONEYWELL 120 slide trays, SPECIAL $2.95; 16x20 easel, like new, used $20; SLICK tripod, used $29; HONEYWELL AV projector, SPECIAL NEW $145.

WE'RE CLEANING PROJECTORS — MOVIES, SLIDES — COME IN AND MAKE A DEAL. THESE PROJECTORS WILL BE CLEARED NOW! Read those prices again — there's much, much more that will be cleared this week!

BORROW SOME MONEY FROM YOUR SISTER, BUT GET DOWN AND SAVE SOME MONEY!!!

Prices are NOT GOING DOWN in the future

ELECTRIC EYE 1006 Broad St. Open TUES. to SAT. 9 to 5:30 CLOSED MONDAY CHARGEX

SIMPSONS Sears

(CAMERA COUNTER)

"PHOTO-FINISHING" or G.A.F. FILM

12 exposure	$2.99
20 exposure	$4.49
30 exposure	$7.49

All above prints on NEW SILK FINISH

"POSTERS"

20"x36" Now available from BLACK and WHITE or COLOR NEGATIVES

ONLY $5.95

PHONE 388-9111 LOCAL 203

FAST-FOTOFINISHING SERVICE

—is what you get from Victoria Photo Supply. And you get it at low, low prices . . . only $2.99 for a 12 exposure roll of color negative film, $4.49 for 20 exposure roll.

SAME SAVINGS ON 110 FILMS

Choose JUMBO silk finish or gloss prints. Top quality processing . . . fast! And — another bargain —

NO

HANDLING CHARGES OR

POSTAGE

on Kodachrome slides and movie film, yet 3 day service. Premium service — at no extra charge! Ask us about it at

VICTORIA PHOTO SUPPLY
1015 DOUGLAS 385-3458

Hilton Photo Supplies Ltd.

Trans-Canada Highway Chemainus

Canadian Photographic Directory and Pricing Guide. Section one free. Drawer 750 Ph. 246-3311

SLIDE PROJECTOR CLEARANCE

on dealer demos. Excellent buys in many POPULAR LINES. Also SUPER special on LEITZ slide trays. Reg. $5.75. NOW $3.50.

BILL'S PHOTO SUPPLY
1672 Douglas 383-7443

MAMIYA C22 PROFESSIONAL, 80 m.m. f2.8 lense, magna viewer and poro finder, $150. 382-4559, after 6.

ARGUS PROJECTOR WITH trays. Good condition, $22. 656-3457.

ZENITH "E" 35 MM REFLEX with case, $50 or offer. 383-0476.

96 RANGES, STOVES AND FURNACES

ENTERPRISE OIL RANGES AND heaters also parts for all makes G. E. Holt, 4596 W. Saanich Rd 479-4645.

ONE-YEAR-OLD OIL FURNACE, tank and complete ducting. $350. Days only, 384-1613.

FRIGIDAIR IMPERIAL COOKER, 40"x26"x36". Newport Ave., $60. 598-5250.

SEVERAL PROPANE STOVES, good working order. $25 each. 656-4441.

30" FINDLAY ELECTRIC range, good condition. $125. 479-1897.

USED ELECTRIC STOVE, $30. Phone 383-9992 after 4 p.m., Monday or Tuesday.

24" FAIRBANKS-MORSE ELECTRIC range for sale, $10. 383-9857.

97 FURNITURE

PROBLEMS?

Is your upholstered furniture wearing faster than expected? Problems keeping your carpeting looking like new? Cant' get rid of the sand and grit way down deep? You say your vacuum does not pick up your dog and cat hair? The price of shampooing your carpets and upholstered furniture too much for you? Tired of stooping and scrubbing while cleaning? For the final solution to all your cleaning problems, and a free carpet shampoo at no charge or obligation phone 383-7106, 382-8005.

LARGE SELECTION!

7 and 9-piece dining suites, all styles.

REDUCED TO CLEAR!

CONTINENTAL FURNITURE

(Div. of Monarch Store) 716 JOHNSON

UNUSUAL

Set of 8 atractive carved chairs and mahogany table $1,000. Mahogany sideboard $180, carved Chinese standard lamp stand, $125. Small Chinese table lamp $70. 2 Centique Armchairs $40.

also

Mahogany twin single beds 6'9"x3'3" $100. 1 mahogany headboard double bed $50. 2 divan beds $35 each. Nest 3 mahogany tables $30. Ebonised standard lamp, parchment shade $30. 598-5250. Newport Avenue

Buy — Sell — Appraise

KILSHAW'S AUCTIONEERS

1115 Fort 384-6441

LUNDS AUCTIONEERS

WE BUY AND APPRAISE
926 Fort 386-3308

PAY CASH AND SAVE PANDORA FURNITURE LTD. See Our Ad Under Miscellaneous NEW AND USED FURNITURE 1050 PANDORA AVE. 383-6319

MOVING TO APARTMENT 30" Moffat electric range, $150. Refrigerator, $75. 8 piece walnut dining suite, $450. China cabinet, $30. 5 piece chrome suite, $40. Hassock, $10. Coffee table, $15. Beside table $5. 383-5213.

LARGE DINETTE CHROME suite, 5 chairs, perfect condition. $50; chest of drawers, 4 drawers, $20; small brown rocker, $10; students desk, 3 drawer, $15. 382-2528.

BEDROOM SUITE; SINGLE MAple bed; 4-drawer Spanish dresser; 5-piece dinette; combination stereo; drapes and miscellaneous. All in good condition. Offers. 2845 Quadra Villa, Quadra Street.

YOUR EXCESS FURNITURE and housewares will be given to those who need them, at The Free Store, Open 10-5. Monday-Saturday, 1925 Fernwood.

TEAK DINING TABLE 34"X52" extends to 93", $85. Sklar recliner chair, avocado green tweed and leatherette. $55. 477-1300.

OLDER 2 DRESSERS, 2 BEDS, chest of drawers, old vintage Moffat stove, odd miscellaneous items. 388-7279 or 2524 Roseberry.

HEAVY FRAME 7 PIECE chrome kitchen set, excellent condition, $50 firm. 383-8347 mornings and evenings only.

CHESTERFIELD, MATCHING chair; single beds, kitchen suite (bronze), sewing machine, others. 477-2458.

DOUBLE BED, $55; SINGLE bed, $20; recliner chair and stool, $35; radio combination, $30. 384-2291.

TWO OLDER WING-BACK chairs, $35 each or best offer. 598-4834.

4-PIECE BEDROOM SUITE, white and gold French Provincial, double bed, $275. 383-3649.

CHESTERFIELD AND CHAIR, good condition, $75. After 6, 385-1598.

CANDLELIGHT VILAS MAPLE single bed, chest, valet, with mirror, like new, $250. 598-3433.

CONTINENTAL PERIOD FURNIture, livingroom, $400. 477-2686 after 6 p.m.

OAK DINING TABLE, 4 LEAVES. Suggested value $200, cash offers considered. 656-5267.

VILAS BEDROOM SUITE, Spanish, 3-piece, like new; 2 kitchen chairs. Must sell. 388-9796.

SPOT CASH For good furniture-appliances ROYAL FURNITURE 388-9021

BLACK NAUGAHYDE CHESTERfield, excellent condition, only $165. 38...-527...

LIQUOR CABINET, VERY EXpensive, hand-carved, Oriental teak, sell or swap. 652-2903.

LEAVING CITY — CHESTERfield suite, TV, chest of drawers, etc. 385-6310.

NEW CHESTERFIELD AND DINing suite. 383-5359, after 6:30 p.m.

HIDE-A-BED GREEN, NEW condition, $170 or offers. 382-0969.

WANTED: BEDROOM SUITE, reasonable. 477-6792.

3-PIECE BROWN SECTIONAL 477-9174

98 TV, STEREO, RADIO SALES AND SERVICE

RENT COLOR TV

BY THE MONTH Special long term rates

BUTLER BROTHERS

385-3832

1720 Douglas (opposite the Bay)

Rent or Rent To Own

— COLOR TV — BLACK AND WHITE OR STEREO

Call now MAIS TV

Sales and Rentals 385-2435

RENT TO OWN

$18.89 Monthly

Brand new Electrohome 19" color TV. 3 years unconditional guarantees on all parts and labour, 6 years on picture tube.

WE SELL THE BEST AND SERVICE THE REST

Service dept. also open CITY CENTRE TV 3970 Shelbourne 477-6971 University Heights Mall 10 a.m.-10 p.m. daily.

CLEARANCE

OF DISCONTINUED LINES TOSHIBA ELECTRONIC OVENS, RADIOS, RECORD PLAYERS, CASSETTE PLAYERS, ETC. ALL AT DEALER'S COST. LIMITED QUANTITY, OUT THEY GO THIS WEEK.

KENT'S LTD.
742 Fort 383-7104

PHILIPS ELECTRON 383-5432 100 W. Burnside

PHILIPS MODULAR 4 COLOR TV

NORTHWEST ELECTRONICS 5-band portable radio AC-DC AM-FM-BB-air-WB Was $77.95 Now $39.95 You Save $38.00 Offer expires March 31 or if stock depleted sooner. 598-2543 598-1878

11" PORTABLE TV $97.17; 19" TV $137.17; 20" TV $157.17; 19" Color TV $377.17; AM table radios $13.77; AM-FM portable radios $11.77; AM radios $7.77.

BUTLER BROTHERS
1720 Douglas 383-6911 (ACROSS FROM THE BAY

19" USED TOSHIBA COLOUR TV console, 3 years old $249.95 22" used SILVERTONE colour TV 3 years old $249.95

ATLAS STEREO AND TV
763 Fort 385-2712

TV RENTALS

FROM $7.00 PER MONTH A reliable rental service MAIS FURNITURE
1821 Cook St. 385-7331

COMPLETE REPAIR FACILITIES for all types of stereos at our new address.

NO. 4 — 2325 GOV'T CORONA STEREO 388-5311

VICTORIA SOUND CENTRE Wanted used components. We will buy or trade. 1315 Government St. 385-4842

HEADQUARTERS FOR CITIZEN band radios (C.B.) warehouse sales. Macdonald Furniture Mart, Pandora and Broad. 385-1171

GUARANTEED REPAIRS TO stereo and components. Trans World Electronics, 1817 Douglas 385-1941.

ZENITH

19" TV on trolley. Perfect condition. $175 or best cash offer, 598-5250.

SCOTT RECEIVER, ELAC MIRAcord turn table with empire cartridge. 2-dynaco A-25 speakers. Must sell. $850. 382-9308.

LIKE NEW, 2 REPOSSESSED Silver speakers. Regular price $350, asking price $215. 386-2407 or 592-1748, Larry.

26" CLAIRTONE COLOUR TV, cabinet model, $300 or offers. Beautiful shape. 479-1057.

OVERHAULED, GOOD CONDItion, protable RCA Victor, black and white TV, 19", $50. 477-1535.

SONY TC630 TAPE RECORDER, 8 months old, new $580, asking $380. Days 386-2968, evenings 384-5347.

SONY STEREO CASSETTE deck, year old. Afternoons or evenings. 382-5851.

MODERN STEREO CONSOLE RCA, detatchable speakers and base. FM-AM. $140 382-3207.

LLOYDS AMPLIFIER 69-70, AM-FM tuner, good condition. $90. 382-8506.

25" CLAIRTONE COLOUR TV, good condition, $300. 382-7891.

COLOUR TV, RCA, 19", $250. 382-9005.

GOOD WORKING 21" CABINET TV, $35. 385-1705.

21" R.C.A. TV, EXCELLENT condition, $100. 598-3963.

98 TV, STEREO, RADIO SALES AND SERVICE

"SOUNDS SPECIAL"

Sansui Dolby Deck Reg. $419 SALE $329

CITATION PACKAGE

Tuner amp	$289
Speakers	$120
Dual CS 16	$129
Philips cassette	$109
REGULAR price	$647
SPECIAL PACKAGE PRICE	$499

TAPE SPECIALS

C-40 letter cassette in handy mailer bags	.95
2400' Mylar reel	$5.95
C-60 low noise	$1.49
3-pack special C-40	$2.49

HUDSON'S TAPE CENTRE AT THE JUNCTION
1543 FORT ST. 392-0923

99 GROCERIES, MEAT AND PRODUCE

Shop at the WAREHOUSE

3 Big Food Stores; 3475 Quadra, 47 Songhees, 877 Goldstream. Open Every Night 'Til 9 P.M. Prices effective Langford Store Sunday 12 Noon-6 p.m. Thurs., Fri., Sat., at all stores. Open to the public daily 9 a.m. to 9 p.m. Open Saturdays till 6 p.m. Canada Grade A Ranch style roast of beef, 79c lb. Eggs, fresh large, Gr. A, 59c doz., with $5 order or over. Lean, meaty, grain fed pork chops, 99c lb. No. 1 white cookers potatoes, 15 lb. cello bag 69c. Coffee, Nabob, reg. or fine, 89c lb. Grapefruit, Texas pink, large size, 14 or $1. Juicy fancy Oranges, 10 lbs., $1. Mom's Margarine 3 lbs., 67c. Green Giant Niblet Corn 2—14-oz. tins 47c. No. 1 bananas 12 lbs. $1.

FREEZER ORDER SAVINGS

Red Brand Beef — Grade A, 82c lb. side cut, wrapped, quick frozen and delivered. Easy terms to suit you. Open Sundays.

JIM'S LOW COST
284 Belmont Road 478-3424

SAVE MONEY AT HARVEY'S

Blade Roast	99c lb.
Cross Rib Roast	99c lb.
Sides Red Brand beef	87c lb.
Hinds Red Brand beef	99c lb.
Breaded Pork Cutlets	95c lb.
2709 Quadra	383-2031

ALBERTA MEAT MARKET

Minced beef	79c lb.
Hinds, Grade A	99c lb.
Hinds, top commercial	89c lb.
1811 Cook	383-3012

TOP QUALITY, LOW PRICE Red Brand Beef, 82c a lb., side cut, wrapped, quick frozen. Super Low Cost Market
899 Esquimalt Rd. 382-8196

WILLIAMS QUALITY MEATS

Red Brand Hinds	$83.95 ea.
Local Lamp sides 20-av.	$18.95 ea.
795 Fort St.	384-1613

FIRBANK FARM 1180 ROYAL OAK AVE. Fresh Eggs and Vegetables

VICTORIA MEAT MARKET COMPARE ANYWHERE 625 JOHNSON STREET

100 MISCELLANEOUS FOR SALE

UTILITY TRAILER, 6X8 BOX, polisher, like new, paid $150, will excellent. Custom made axle and wheel set with 825x15 tires, to make your own trailer. Girls as new Mustang bike. Hand-wheeled garden cultivator. Arm chair, wheel stand for portable TV. Must sell, make offers. 656-4934.

PATIO PLAYHOUSE, THEATRE totter, log roll, hot water — 16 gallon, building material, ping pong table. Aluminum screen door. Umbrella clothes dryer, etc 479-5750.

BASEMENT SALE — OCcasional chairs, Winnipeg couches, Hide-a-bed, reel type lawnmower, wheelbarrows, deep freeze. View at 835 Pirisade Place (off Quadra-Beckwith).

1017 Balmoral. HAND SPUN WOOL, 60c an ounce for Indian sweaters and weaving. Inkle Looms, $7.95. Island Handcraft House-Gilmar Pottery, 1700 Kings Road. 385-8113.

GARAGE SALE, 1098 JASMINE Avenue, 30" range, typewriter, 5-speed Raleigh, camping gear, wood lathe, linen, Miscellaneous. 10-4 p.m. Sunday.

POWER HACKSAW, ELECTRIC handsaws, 20-lb. gas bottles, chainsaw, compressor, 1-h.p. router, 225-amp Lincoln, 4" vise. 1330 Grant Street.

DEMOLITION SALE

Used bricks, lumber, school desks, miscellaneous items. Apply 821 Pandora Avenue, 8 a.m. to 6 p.m. Saturday and Sunday.

DELUXE WESTINGHOUSE stove, like new, selling at half cost. Beige fibreglass drapes, 54" length approx. 13' width. 479-7737.

TECOMASTER REEL LAWN mower, $85. Split leaf philodendron $10. Tricycle and small bike 383-0555.

14 CU. FT. VIKING REFRIGERator. Excellent condition. $125. 598-3226.

LOVELY 8-PIECE ENGLISH bone china service, $75, or best offer. 658-5440.

2-YEAR-OLD NYLON RUG, olive green, 9x12; braided rug and axe. 383-5626.

SONY 3 SPEED, RECORD-PLAY back, tape recorder, TC104, like new. $105. 384-4086.

JACKET WATER HEATER, RAdiator, pipe and fittings, $20. 477-2875.

RADIAL ARM SAW, WITH extra attachments. Good condition. $150 or nearest offer. 383-8917.

BABY STROLLER, PIGGY BACK model, seats 1 or 2, $30; car bed, $8. 382-2048.

BUNK BEDS; CHESTERFIELD and chair. Very good condition. 385-8065.

FIREPLACE STONE QUARRY, unlimited quantity, phone 723-3069 after 4:30 p.m.

FRIGIDAIRE CUSTOM; IMPERIal washer and dryer, 7 cycles, good condition. Both $200. 592-0578.

7 CU. FT. REGRIGERATOR, cross top freezer. $40. 384-7813 All Temp.

POWER TAKE-OFF ASSEMBLY, for Wisconsin, V-4 motor, 652-3122, 652-3122.

5-PIECE KITCHEN SUITE, $35. Dressers, $25. Double bed, $24. 388-6149.

SINGLE BED, $15. 9X12 GREEN rug, $40. Matching beige drapes $10. 385-0802.

UTILITY TRAILER 4X8 FT. EXcellent condition $125. 746-5615 Duncan.

FINDLAY 30" WHITE RANGE, $100; deluxe swing set, $20; phone 385-5488.

10X13' AND 10'X4' GREEN UNderfelt, $10. Ironing board and pad $5. Guide outfit: $2. 477-4813.

POOL TABLE, 4X8 LIKE NEW, balls and cues. Victorian firescreen. 658-5004.

REFRECTORY TABLE, 2 DUNcan Phyfe chairs, oak wash stand, table, china cabinet, etc. 382-8093.

MUST SELL NEAR NEW QUALIty furniture, TV, etc. 384-8829 anytime.

NEW 12X16 BLUE SCULPTURED carpet with underlay, $150. 656-5049.

BRIGGS AND STRATTON REEL mower, in good condition. $45. 479-6502.

NEARLY NEW WRINGER WASHer, stainless steel tub and timer, $95. 653-5116.

AQUARIUM, DOUBLE CEMENT laundry tub. 383-0913 or 479-7970.

MOVING SALE. 35% AND 50% off. Storey Shoes, 1524 Fairfield.

AUTOMATIC WASHER FOR sale. Good working order. 382-6776.

RAW SHEEPS' WOOL. 478-1053.

APARTMENT SIZE POOL table, like new. $25. 383-0267.

OAK FLOORING, 13-4"X3-8", ALL lengths, best offer. 383-5349.

45 GALLON DRUM INCINERAtors plus lids $5 delivered. 592-9023.

EXTENSION LADDER. 598-4682.

GREEN RUG, 9x13. $10. 384-3010.

INGLIS GAS DRYER, GOOD condition. 592-7213.

STEREO, DRAPES, DINETTE — 5, antique ware, boat, chains 750.

VACUUM CLEANER; 3-BRUSH take $75. 592-7058.

18" REEL JACOBSON POWER mower, $40. 382-5359

100 MISCELLANEOUS FOR SALE

M&J CARPET TREND Ltd.

SPRING SALE CARPETS

WE'RE SPRING CLEANING NOW! EARLY SAVINGS FOR YOU!

ROLL-ENDS AND REMNANTS

Save up to 50 per cent

Ideal sizes for hall stairs and area rugs.

SHAG

1 color $4.49 sq. yd.

Two-Tone PLUSH CARPET

British made. $5.49 sq. yd.

NYLON SHAG

6 colors, $5.85 sq. yd. 2-tone shades.

DECORATOR'S DELIGHT

A heavy, rich, patterned shag in 5 brilliant new shades. Only $7.95 sq. yd.

Luxurious PLUSH SHAG

The heaviest, closest, shortest shag ever offered for this price 11 vibrant colors. Tweed and or plains. Only $11.95 sq. yd.

AQUATURF

Like the artificial grass used in stadiums, this is an artificial lawn with a pure vinyl backing. It waterproofs any wooden sundeck. Beautiful, as well on porches, patios, swimming pools. In 2 greens, gold, red and black. Only $8.95 sq. yd.

INSTALLATIONS

Are completely guaranteed and can be done almost immediately. All goods sold during this clearance carry a full guarantee.

Open Daily 9 to 6 Fridays 9 to 9

CARPET TREND

LANGFORD AND SKINNER STREET IN VICTORIA WEST

Near the Bay Street Bridge.

PHONE 386-7501

MEL'S MEL'S BARGAINS MEL'S

Admiral TV	$50.00
Viking washer	$75.00
3 pc kitchen set	$24.50
Portable stereo	$39.50
Guitar amp	$25.00
3 pc sectional (brown)	$80.00

Closed Mondays MEL'S BARGAINS Opposite B.C. Hydro
823 Pandora Ave. 384-3152
MEL'S MEL'S MEL'S

HASTINGS 382-6811

RECONDITIONED

Vacuum cleaners, upright and canisters, 1 year warranty. $19.95 and up.

6 Frigidaire refrigerators $69.95 delivered.

2100 DOUGLAS

BASEMENT SALE—BARBECUES, camping supplies, patio furniture, ice skates, road race sets, toys, 30 gal. electric water tank, equalizer trailer hitch and electric brake control, fishing tackle, guns, swords, walkie talkies, cruise tank for Chrysler outboard, children's clothing, 2-6 Sat., Sun. 766 Genevieve Rd.

USED SEWING MACHINES

Electric open arm portable with reverse $59; Pfaff portable $59; Elna open arm $89; Bernina in console cabinet $99; Singer touch and sew in cabinet $109 — Singer Golden touch and sew model 750, hardly used. SAWYER SEWING CENTRES, 840 Fort St., 388-6228.

BETTER BUY VACATES 704 View St. FOREVER! MOVING SOON BARGAINS

Furniture, appliances, TV, stereo Personal shopping only

WEEKEND GARAGE SALE. Good blankets, $3 - $5. Chairs, tables and tops, lamps, naugahyde panels, show curtains, blinds, beds. Used washing machines, $10 each. Small electric range, $20. 1937 Pontiac. Riding lawn mower. Other miscellaneous. 2324 Sooke Rd. Colwood. 478-3229.

LEAVING — MUST SELL. Blonde 7-piece dining room suite, matching sideboard, $170. Desk chest, $40. New single bed, $65. Roll-away cot, telephone table, vacuum, beige brocade drapes, utility table, etc. All good condition. 598-4278.

DO YOU KNOW WE SELL stationery, office supplies, greeting cards, leading makes of typewriters, adders, buy, sell, trade, rent, repair?

TYPE 'N WRITE SHOP
744 Johnson 385-3112 "Under the Parkade"

EVERLITE CORRUGATED FIberglass sheeting — for patio roofing, fences, privacy screens, etc., is light, tough and strong. Pleasing colors, too. Get yours now from Industrial Plastics Ltd., 2105 Douglas.

"USED APPLIANCES"

Maytag gas dryer $50; electric dryers $60 and $75; B... dishwasher $50; gas water heater $50; twin tub washers $150.

BUTLER BROTHERS
1720 Douglas 383-6911 (ACROSS FROM THE BAY).

21" VELVA-TRIM JACOBSEN reel lawnmower complete with 2 H.P. Briggs and Stratton engine, reel clutch, traction clutch, plastic grass catcher, excellent condition. $75. Tel. 592-6848 after 6 p.m.

NEW CHAIN SAWS LOMBARD AND McCULLOCH Repairs and sharpening for most makes of chainsaws ($40 up).

VIC. LAWNMOWER HOSPITAL
834 Johnson 386-8338

LAWNMOWER SHOP EQUIPment. Compressor, $150; valve grinder, $90; mower grinder, $150; blade grinder, $90. Complete lot $425. 385-7600, mornings.

FISHING GEAR

Salmon and trout rods, reels, miscellaneous lures, tackle box, rod holder, boat windshield, 2 childs life vests, 592-0061.

THE ROCKHOUND SHOP

All rock-hobby items and genuine stone jewelry. 850 Tolmie, 388-5341 (Closed Mon. Open Fri. to 9 p.m.) We stock White's Metal Detectors.

GARAGE SALE, MARCH 18TH, 1-5 p.m. Table saw, baby and boys clothes, diningroom table, etc. 2309 Esther Place, Colwood Lake Subdivision, 478-6187.

KENMORE 2 SPEED VACUUM cleaner, with powermate rug attachments. Like new. $75. Wedding gown with train, size 11-12, $85. 479-6352.

STOVE, FRIDGE, BUREAU, other miscellaneous items. Will accept any reasonable offer. Must sell as soon as possible. 478-7686.

SUEDE COAT CLEARANCE, 6 only, 40% off, $88. Custom Furriers, 910 Gordon Street, 383-3718.

50-GALLON AQUARIUM, $35; doubit cement laundry tub, $10. 12-boat trailer, $80. 478-6893.

MOFFAT WASHER AND DRYER, working order. Dryer very good condition. $75. 592-9102.

SPIN WASHER DRYER, EXcellent condition, $95. 383-8681.

HOOVER VACUUM. CALL after 4 p.m., 382-8005.

100 MISCELLANEOUS FOR SALE

help!

WE'RE OVERSTOCKED

REPOSSESSIONS

TRADE-INS

Dumont cabinet stereo AM-FM radio, Gerrard 20-25 turntable. Continue payments of $11 monthly or pay balance of $270 ($450 value).

Riccar open arm sewing machine with multiple de luxe stretch stitches ($389 value, balance of 25-year guarantee). Balance owing $171, or continue payments of $9 monthly for 24 months.

Panasonic de luxe 4-channel quad AM-FM stereo with 8-track tape player, complete with 4 air suspension speakers (as new under warranty, $440 value), continue payments of $13 monthly or pay balance of $339.

Complete set of Aristocrat heavy duty waterless stainless steel cookware (19 pieces, $269 value), continue payments of $10 monthly or pay balance of $129.

Fleetwood 3-way combination TV, hi fi, radio, $89 full price, $5 monthly.

Fleetwood 23" black and white TV, $49.

German made stereo, 4-band radio, record changer in beautiful cabinet, full price $79, $5 monthly.

RCA stereo consolette on casters, AM-FM radio, de luxe turntable ($280 value). Full price $159, $7 monthly.

Cipher 4-track stereo reel-reel tape recorder Fleetwood speakers, full price $169, $8 monthly.

Marconi 23" black and white TV, full price $79, $5 monthly.

Single pedestal office desk with built-in filing cabinet, $49 full price.

Store hours 10 a.m.-6 p.m. daily, open till 9 Friday.

INDEPENDENT BUYERS

DISCOUNT SERVICE

904 Esquimalt 383-1780

SPENCER'S STORES

Perm. Press JACKETS

LIGHTWEIGHT "BOMBER STYLE" HAS DOME FASTENER FRONT WITH 2 BREAST POCKETS. MADE OF EASY CARE PERM. PRESS COTTON. NAVY BLUE ONLY IN SIZES MEDIUM, LARGE AND EXTRA-LARGE

$8.95

SPENCER'S

1110 GOV'T ST. "DOWNTOWN"

XXXXXXXXXXXXXXXXXXXXX

EATON'S

WAREHOUSE

STORE

749 VIEW ST.

Remember You Can Budget Charge Through Our Customer's Accounts Office, 3rd Floor

XXXX XXXXXXXXXXXXX XX

10 DOZEN OLD BEER BOTTLES; gallon jugs. 477-1581.

AUTOMATIC TELEPHONE ANSwering machine, 24-hour operation. Rent to own, $10.88 month. R. and T. Business Systems, 758-9195, Nanaimo. 384-0145, Victoria.

2 DOUBLE BEDS; PADDED headboard; 2 basket chairs; snow tires on rims; telephone cabinet; 4 pair ski boots; boomerang shape coffee table; step end table; '64 Ford Galaxie; black armchair; all in good condition. 479-6048.

ATCO LAWNMOWER, $75; girl's 20" Mustang bicycle, $30; Singer commercial sewing machine, $80; large tricycle, $15; crib, $10; 383-0539.

100 AMP COMBINATION SERvice entry panel, complete with multi-breakers, conduit ground etc. $60 complete. 598-1867.

"WALL COVERINGS"

Shower, window curtains to match. DAVE TAYLOR DEC. CENTRE
579 Gorge Rd. EAST 384-1914

INCINERATORS $4.50 SCREENS $3 extra. Clean barrels for storage. Free deliveryu. 479-4067 after 6 p.m.

MOVING — HOUSEHOLD FURNIture, spin-dry washer, spring horse, play pen. 384-9827. No dealers.

BABY CRIB, FULL SIZE, NEARly new. Stroller, walker, car seat, jolly-jumper and infant sitters. Call 592-7508.

FREE INSTRUCTIONS IN arts and crafts. Weekdays noon till 3 p.m. at ROYAL OAK HOBBIES, 479-7814

1-YEAR-OLD KENMORE washer-spin dryer, $100; also, 1 space heater and oil cook stove, working order. 385-8564.

GARAGE SALE — 2502 GARDEN. Tape recorder, washing machine, stereo amplifier, desk, etc. Saturday 9-8.

RECLINING CHAIR, $50. 10' step ladder, $15. Both in good condition. 383-4098 after 1 p.m.

7 DRAWER OFFICE DESK; SINgle Hollywood bed; hall tree; electric blankets, etc. 383-4852.

EASY WRINGER WASHER, with pump, $35. Tri light, table lamp, 592-7152.

HIDE-A-BED, AS NEW. GREEN shag carpet, 9x12. Lamps, etc. 383-7433.

UTILITY TRAILER WITH CANOPY $85. Plain white ceiling tile, odd sizes. 479-1226 between 5-7.

HIGH DENSITY WHITE FOAM mattresses, 3'x6'x3", $10.80. 385-7188. 515 Yates.

18-CU. FT. GE FREEZER, cost, good running order, $75. Ski rack, $10. 478-4878.

LIQUOR CABINET, VERY EXpensive, hand carved, oriental teak, sell or swap. 652-2903.

HIDE-A-BED, WRINGER WASHer, fridge, headboard, lawnmower, drapes. 479-4997.

LAWNMOWER REPAIRS, REAsonable rates. Pickup and delivery. 592-3901.

METAL BABY BUGGY, CAR bed, jolly jumper, walker, playpen, 2 infant cribs, 382-8093.

CERAMIC TILE, ITALIAN MARble — direct importer prices to you. 386-2812.

OUTDOOR INCINERATOR BARrels, ready to use, $4.50. Free delivery. 383-1328.

100 MISCELLANEOUS FOR SALE

EATON'S

Warehouse Sales

749 VIEW ST.

ALL ITEMS SUBJECT TO PRIOR SALE

Floor Coverings

reg. 6.39 sq. yd.

NO CUTTING AT THESE PRICES.

Pieces only of Foamcraft self-polishing fibreglass back linoleum. Assorted patterns and colors. Sizes include:

3'x15½", each	21.95
12'x8'9", each	48.95
12'x3'3", each	18.20
12'x9', each	50.60
12'x2', each	10.95
12'x7'9", each	43.40
12'x7'9", each	42.10
12'x3', each	14.36
12'x15'9", each	88.20

AREA RUGS, 9'x12' SIZE

Evalon fibre with foam backing, assorted colors. EACH 64.95

AREA RUGS, 9'x12' SIZE

Nylon shag with foam backing, assorted colors. EACH 89.95

BEDDING

3'3" Posture Box, 6 only. EACH 25.00

3'3" Box Spring, "Anniversary", Reg. 49.95, 3 only, Each	29.00
3'3" Box Spring, "Chinook", Reg. 34.95, 3 only, Each	25.00
3'3" Box Spring, "Elegancy", Reg. 59.95, 2 only, Each	37.50
3'3" Sealy Deluxe Comfort Unit, Reg. 94.95, Each	79.95

3'3" Bunk beds, complete with mattress, springs, safety rail and ladder. Reg. 144.95 Set 129.95

Rollaway Cots, 3 only. Each 32.95

Rollaway Cots, angle frame. Each 49.95

USED FURNITURE

Dropleaf Table, Modern, 36"x24", opens to 64".	69.95
5-pce. Modern Dinette Suite—table 36"x40", opens to 50". 4 chairs, upholstered seats.	100.00
2-pce. Chesterfield Suite — has green Herculon cover.	199.00

Shop Daily 9 a.m. to 5:30 p.m., Shop Thurs. and Fri. 'til 9 p.m.

RECONDITIONED Major Appliances

—MOFFAT 30" range	$99.00
—MOFFAT 30" range	$85.00
—WESTINGHOUSE 40" range	$58.00
—PHILCO 30" range	$49.95
—INTERNATIONAL HARVESTER Refrigerator	$98.00
—PHILCO automatic refrigerator	$98.00
—COOLERATOR refrigerator	$45.00
—GENERAL ELECTRIC 24" range and matching 10 cu. ft. L.H. refrigerator, the pair—in color	$209.95
—VIKING de luxe wringer washer with pump and timer, like new	$98.00
—GSW Easy coin-opp., washer and dryer	$398

C. TAYLER

HOME APPLIANCE LTD. 707 JOHNSON

Sales 383-3281; service 383-2324 in business 22 years THANKS TO YOU!

Save Money! Browse in our Bargain Basement for good clean NEW and USED

FURNITURE, APPLIANCES NICK-NACKS, ETC.

ROYAL FURNITURE and APPLIANCES

733 Johnson

388-9021

ATTENTION—SPECIAL

10% off parts, labour and used mowers. Gambles Lawn Mower Repairs and Saw Sharpening. Helmcken. Old Island Highway. Pickup and Delivery. Monday-Friday 8 a.m.-5:30 p.m., Saturdays 8 a.m.-2 p.m. 479-1431.

3-PCE. BEDROOM SUITE; CHESterfield; 2-9x12 rugs; electric organ; oak chest; 100 lb. compressor; 3 Gal. paint pot; pool table; step stool; shop vac.; carpet sweeper; room dividers; garden tools. 385-3024.

MODERN 11 CU. FT. WEStinghouse fridge, $70; modern Frigidaire electric dryer, $60; radio headboard for bed, $20. 479-2209 or 652-1562, leave phone number.

SMALL SHED, MOVEABLE, $35, used as chicken house, tool shed, etc. See on property at corner of Interurban Road and Hector Road, then phone 383-8060 after 6 p.m.

IRRIGATION PUMP, 3 H.P. electric motor, 110-220 V. with 1½" gear pump mounted on steel frame, $85. Phone 383-8060 after 6 p.m.

1962 VAUXHALL VICTOR SEDAN, good running order, what offers. 11' fibreglass over wood frame speed boat, 3½ h.p. Scott outboard. 642-5515.

35-GALLON AQUARIUM, COMplete with large fish, $60 or near offer; 10-gallon aquarium; 10 budgie showcases, $5 each; $102 Trim Gym, $60. 652-2332.

DOUBLE BED; LARGE DRESSer; large train table; telephone table and chair, needs recovering; drapes; ladies 10-pin bowling ball. 477-8418.

2 DOG HOUSES, $5 EACH; 3 wire shipping crates (dogs); tent, 9x9, good condition, $25; 14' boat for outboard, $95. 656-2486.

1200 GALLON STEEL TANK, $150. See on property at corner of Interurban Road and Hector Road, then phone 383-8060 after 6 p.m.

HERE'S A START IN YOUR OWN hairdressing business. $2,000 worth of equipment, what am I offered. 478-1506.

COLONIAL 2-PIECE CHESTERfield, green tweed, $100; girl's 3-speed Mustang bike, as new, $35. 592-0046.

BELL AND HOWELL SLIDE projector, as new, cost $69, sell $39. Lady's 2-piece McBrine luggage, $35. 383-1424.

72 HODAKA 100 STREET AND trail bike: 2 13x650 tires; 9x12 family tent; also electric guitar. 652-3165.

TORO WHIRL-WIND RIDING mower, 5 h.p.. Used 3 months. 479-7430.

WESTINGHOUSE BLACK AND white TV on swivel stand. Good condition, $30. 388-7636.

PURE WOOL CLOTH, 60"; 2 3-Yd. lengths, $25 each; 1 length men's suiting, $30. Phone 478-2767.

SET OF STEPS, 10'X30"; 2 large doors, 5'x11'8", $20; new door, 8'x8'6", $15. 479-3827.

SEWING MACHINE, $24.50; CONsole TV, $135; gold electric range, $175. Will take trade-ins. 479-1791.

16" REEL MOWER, $45 OR nearest offer, good condition. 382-0361.

WOODEN OVERHEAD GARAGE door, 84"x102", with hardware. 477-2390.

20" ROTARY MOWER, GAS operated, $35 or best offer. 477-5443.

PRICE'S KEY SHOP Safes, Locks, Keys
847 Fort 384-6221

TABLE SAW, 8", CAST, TABLE. Hardly used. Offers. 383-6436.

BRAND NEW MODERN OFFICE desk, 32' x 5', $130. 384-9792.

HOUSEHOLD FURNISHING FOR sale. 383-5550 after 5 p.m.

COMMERCIAL GUIDELINE 15H ½ h.p. Scrubber-polisher. 383-4235.

INFANTS' CAR SEAT $7. PHONE 383-7686.

MINK STOLE, $200; BOA, $35. A-1. 382-5066, 3-5.

MOVING: FURNITUE FOR sale. Please call 6-10 p.m. 382-1509.

100 MISCELLANEOUS FOR SALE

Mais

FURNITURE AND APPLIANCES
1821 COOK 385-2435

BILL MAIS IS GONE (ON HOLIDAYS)

The Boys at MAIS Have cut the Prices.

— USED —

—19" FLEETWOOD, black and white, excellent condition	$48.88
—FLEETWOOD black and white 3-way combination (very good condition)	$298.88
—Black and white combination. VERY SHARP	$198.88
—PHILCO solid state console stereo "mint"	$188.88
—1 used OCCASIONAL CHAIR 'gold in color'	$28.88

"IT PAYS" to shop "AT MAIS" MAIS

'SPECIAL OF THE WEEK'

—WEBCOR component stereo system AM-FM-FM stereo tuner, 8-track tape player, twin speakers, de luxe Garrard record changer. Stereo head phones, plus de luxe component stand. ONLY $188.88

WE DELIVER

THE TRADERS

WAREHOUSE

Apartment size Westinghouse refrigerator, new condition	$119.95
2 Odd Kitchen chairs	$4.95
2 only 39" box spring and mattress, good condition	$39.95
54" box spring and mattress	$45.00
30" Deluxe Moffat Range	$125.00
(new) 3-drawer chest	$39.95
(new) 3-pc. dinette	$45.00
2-pc. red chesterfield suite (almost new)	$99.95
3-pc. dinette	$27.95
New, slightly damaged, metal wardrobe	$49.95
Almost new washer/spin dryer	$89.95
Tea wagon	$19.95
Mantel radios from	$9.95
4-drawer chest from	$29.95
Pole lamp	$3.00
End Tables, from	$8.95
Coffee Tables, from	$9.95

Lots of odds and Miscellaneous

Winger washer, works good	$69.95
New metal kitchen cabinet (slightly damaged)	$29.95
22" electric ranges from	$19.95
19" Portable TVs good selection good condition	$79-$99
23" console black and white TVs	$59-$99
New telephone bench	$15.00
Garden bench and umbrella	$39.95
Walnut buffet	$24.95
5-pc. dinette	$39.95
Many oil paintings from	$19.95
Bar stools each	$18.00

Warehouse Open 'Til 5 p.m.

715 FINLAYSON 388-6264

DON'T BE FOOLED

By our small entrance, we have large show rooms at the rear of the store. 2 Pc. chesterfield suites $129 to $399. Hida-beds $199 and $179. Drop arm love seat $119. Studio couch $79. Swivel rocker $119. Round rock maple table and 6 chairs $279. Matching buffet and hutch $249. Round table and 4 Brentwood chairs $219. Console extension dining table and 4 chairs $199. Corner china cabinet $189. 5 Pc. kitchen sets $45 to $69. 3 Pc. sets $34.50 to $39.95. 9x12 rugs $47.50 to $149. 7x9 Wilton rug $49.50. Portable T.V.'s $69 to $95. Older style bedroom suite, complete, $229. Twin bedroom suite $199. Twin bedroom suite, complete, $389. 48" bedroom suite, complete, $139. Bunkbeds $95. Single beds $19 to $59. Chests of drawers $19 to $89. Dressers $39 to $89. Crib $19.50. Book shelves $9.95 to $22.50. Oak office desk $95. Fire screen $14.95 to $29.50. Fire craters $3.95 to $12.95. Hoover spin dry washer $99.

PANDORA FURNITURE LTD. New and Used Furniture 1050 Pandora Ave. 383-6319

CHAISE LOUNGE; BUREAU; bookshelf; toaster; electric mixer; complete aquarium; lamps; Mini camera; mandolin; fiddle; music books; cash register; hand tools and other miscellaneous household goods. Sat. and Sun. only, 2511A Dowler Pl.

67 BRONCO AND CANOPY, $1,800; 73 car-top sleeper, new $189; closed Tandem utility trailer, $500; 72 canvas canoe, $110; metal lathe and Acc. ML7, $895; Econoline bench seat, $35; spares for Land Rover, Jaguar and tent trailer, each $15; older fridge, working, $15. 4104 Glanford Avenue.

ARE FREIGHT COSTS KILLING YOUR BUSINESS?

Your ¾-ton pickup with a flagliner 18,000 lb. capacity tag-along trailer with a 18'x16' deck at $2595. No down payment is the solution.

Victoria Jeep Hillside at Rock Bay

RUGS LOOK "NEW." IT'S SO easy with RUG-MATE stain removing rug shampoo. Rent electric shampooer for $1.00, plus materials. Clark and Pattison, 760 Bay St. See our ad under Painters for other supplies.

MACRAME

We have cord and line of almost every kind, made of hemp, jute, cotton and nylon, braided and twisted, thick and thin. All at SHIP CHANDLERS (McQUADES) 1252 Wharf St. 383-1141.

MAN'S CLOTHING, NEW CONDItion. Spring coat, suits, slacks, Harris Tweed sports coats, blazers, smoking jacket, new Homburg. 382-4889.

A.B.C. ELECTRIC — 382-7221 New and rebuilt appliances. Vacuum cleaners, polishers, etc. ... year warranty. Good selection. Reasonable prices. 831 Yates.

GRAVITY CONVEYOR SYSTEM 65 feet suitable warehouse. $3.00 per foot. Nine only 5"x21" heavy duty rollers $4.00 each. 592-9709 or 477-9370.

CHAIN SAW—STIHL MODEL 090, 36 inch bar, near new and in excellent condition, $300.00. Phone 592-9709 or 477-9370.

SAWYERS 550 SLIDE PROJECtor, 135 mm telephoto lens—Pentax mount. Primary teaching aids. 479-5553.

HOOVER WASHER SPIN dryer, $75. Painted chest of drawers, $20. Single bed frame, $5. 477-5990.

ELEGANT RANCH MINK STOLE, perfect condition, new $425, sacrifice $125. Phone 598-5558.

KENMORE VACUUM WITH power nozzle, near new, $75. 656-5596, 479-7780.

THREE WHEEL LIGHT DUTY carts 6'x4'x2' iron frame, plywood sides $35.00. 592-9709 or 477-9370.

PORTABLE TYPEWRITER—Speedwriter. New condition. 477-1460.

CHAIN LINK FENCING, FREE estimates. D. D. P. Enterprises, 385-1512.

ELECTRIC EYE, OPENS DOORS, prevents burglaries. New. $23. 656-3457.

OIL RANGE, $30. 2 GARDEN chairs, 4 folding bridge chairs. 477-1546.

MINK STOLE VALUED BY BAY Fur Department $300, sale $250 firm. 477-8560.

2 GOOD TV'S; 4 CHROME RIMS. 479-4339.

100 MISCELLANEOUS FOR SALE

UNDER THE YELLOW SIGN

USED

Double Dresser and Mirror	From $59.95
Mattress and Boxspring on legs. 39".	From $29.95
4-Dr Chests	From $19.95
Vanity and Bench	From $19.95
Buffets	From $49.95
Easy Chairs	From $ 9.95
Hostess Chairs	From $ 9.95
Wooden Table and 4 Side Chairs	$39.95
De Luxe 5-Pc Dinette, metal	$69.95
Swivel Rocker	$29.95
Quality Dining Suite by Knechtel	$149.95
by Knechtel, buffet, table and 4 chairs	$149.95
Panel Beds, 39". 2 only	$19.95
2-Pc Chester Suites	From $49.95
Davenport	$89.95
2-Pc Davenport Suite	$149.95

NEW

Many Odd Occasional Tables	From $ 9.95
Cogswell Rockers	From $49.95
Colonial Rockers	From $74.95
Hoover Upright Cleaner	$99.95

ALL OUR GUESTS ARE FREE TO BROWSE AROUND

FREE DELIVERY

BARGAIN ANNEX VIEW ST. Division of Standard Furniture 385-5111

FIRE EXTINGUISHERS, 10 LB. and 5 lb. dry chem. $32.00 and $16.00. Fire axe, $6.00, B.C. No. 2 first aid kit $25.00, 250 ft. 14/3 heavy rubber coated extension wire, used once, 12c per foot, Lincoln pump-type grease gun $7.00, 12-tine coke fork, excellent for sawdust, $12.00. Phone 592-9709.

BED ¾ SIZE, OAK WITH IMmaculate mattress and spring. Trilight. Pink covered cosy rocking chair. Small table with 2 drop-leaves, 2 matching chairs, small Oak bookcase, all excellent. 478-6553.

9x12 ROSE CARPET, GOOD CONdition, $55. 19" portable TV and stand, $35. Silvertone 4-speed record player, $25. 2-amp guitar amplifier, $20. 8" table saw and motor, $30. 652-1869.

BARGAINS GALORE

Buggy, crib, high chair, 9x12 rugs, chest of drawers, desk, double beds, kitchen sets, antique tables and chairs. 1063 Bank Street. Saturday-Sunday 12-6.

SCM CORONASTAT PHOTO Copy Machine in good condition. Easy to operate. Makes good copies. Price $300, stock of supplies included. Phone 386-7074, 9-5 only.

STOCK CLEARANCE WHILE they last. Cedar Village Nook, corner Cedar Hill and Gosworth, 383-3122. Open 6:30-10:30 p.m. daily. Saturdays 1-10 p.m.

FURNITURE, ELECTRICAL APpliances, carpenter tools, can be seen between 1 - 8 p.m. except Saturday, from 9 a.m. - 2 p.m. at 3060 Earl Grey St. 384-6501.

65 WATT HAM TRANSMITTER, miscellaneous items $75. 12 volt 35 amp generator, regulators, water, oil, ampmeter gauges (electric). $56. 479-1580.

CARPORT SALE, CHAIR, ironer, bookcase, electric heater, miscellaneous small items. Saturday from noon. 911 Aral Road off Craigflower.

9X15' LUXURY OFF-WHITE shag plus underlay, nearly new, $175. 9x12' Powder blue Harding Acrilan plush and underlay, as new, $110. 386-9091 or 382-4088.

CHAIN SAW SKIL 1690 36" BAR, Oregon skip tooth chain, like new, used 1 week $165, water bed 62x84 clear Douglas fir frame, $100. 382-4559 after 6.

FRIG 15 CU. 2 DOOR FROST free, $175. Inglis automatic washer $175. Dryer $65. AMC 12 cu. frig $60. Rotary power mower $30. Mini bike good condition $85. 477-6681.

BALDWIN ORGA-SONIC ORGAN, older portable Singer sewing machine. Eureka upright vacuum cleaner. 384-9724.

GO-CART FRAME WITH wheels and seat, $30. Large hamster cage with wheel, $10. 477-3771.

TUXEDO AND DARK GREY business suit, size 38, 30" inside leg, both excellent condition. $25 and $15. 477-6452.

SAFES COMBINATION LOCK types, like new, will change combination to suit purchaser. $125 and $175. 388-5645.

FOR SALE ROLL ENDS OF CARpets, ready made drapes, and drapery remnants, 535 Yates St. Monday onwards.

10 ONLY, MANUFACTURERS special. Double bed Royal Blue thermal blankets. Call Monday to Friday, 382-2511.

ATTENTION BARGAIN HUNTers! Sale 10-6 Saturday and Sunday. 1065 Trans-Canada Highway, Off Grange Road.

MOFFATT COPPERTONE stove, de luxe model, as new, $165. Small Coppertone fridge, $50. Offers on both. 479-4656, 479-2273.

FRIGIDAIRE FRIDGE WITH cross top freezer. Electric 40" range, good condition. 477-2090 mornings.

ENGLISH SWALLOW STROLLER carriage, navy blue all weather cape, adjustable back, lovely condition, $35. 383-4406.

BERGER TRANSIT, ABENY hand level. Working order. 592-9291.

KITCHEN CANOPY, 4'. STOVE with oven and 6 burners. Restaurant Grill. 386-7622.

WRINGER-WASHER GOOD CONdition. Offers. And 3-fat black puppies. 652-3438.

SAR. U' KAHN 9 x 12, MEDALlion centre with wine and gold. 383-5168.

103 MISCELLANEOUS WANTED

THE SALVATION ARMY

Needs your re-useable clothing, furniture and household goods. "Help us to help others." Family Thrift Stores, Victoria, Sidney and Langford. For pickup 386-3295.

MONEY IN A HURRY CASH LOANS on tools, guns, musical instruments, cameras and sporting goods. We BUY also WEAPONS, INSTRUMENTS, etc., for READY CASH.

BILL SCOTT'S UNIVERSAL PAWNBROKING AND AUCTION CENTRE
584 JOHNSON 383-9512 Formerly BJ Trading, 617 Johnson

GIRL GUIDE SKIRT AND blouse. Size 12-14. 477-4813.

TROLLING GEAR, RODS, REELS etc. 658-5135.

WANTED TO BUY A USED deep freeze. 743-2394.

FRIDGES, FREEZERS BOUGHT. 384-7813. All-Temp.

WANTED— SMALL CUBIC FOOT freezer. 478-7992 after 6.

WANTED TABLE SAW. 656-4092

CUB SCOUT UNIFORM, SIZE 10-12, part or whole. 598-3739.

WANT BEDROOM SUITE AND wheelbarrow. Reasonable. 477-6792.

108 MISCELLANEOUS WANTED

SIDNEY BARGAIN HOUSE We pay top prices for goods of all descriptions, from a handful to a house full. Furniture, tools, appliances, glassware, dishes, etc. Our specialty is antiques. 2373 Beacon Ave., Sidney, 656-3621.

TOP PRICES PAID FOR OAK and Mahogany Furniture. HUB FURNITURE 713 Johnson 384-6425

KILSHAW'S AUCTIONEERS Buy — Sell — Appraise 1115 Fort 384-6441

WANTED USED Living room, bedroom, dining suite, hide-a-bed, desk, bookcase, etc., stove, fridge, washer, dryer, TV. Call Better-Buy, Tel. 385-4315. Closed Wednesdays

LUNDS AUCTIONEERS APPRAISE AND BUY FOR CASH 926 Fort 386-3308

WE PAY CASH For good tools, cameras, instruments, luggage, antiques, etc. ISLAND TRADING, 1717 Gov't. 384-5354

WANTED: WHEELBARROW, step ladder, freezer, used lumber, cartop boat, spring horse. Also for sale guppies, 15 cents each. 479-1974.

WANTED: PROPANE FRIDGE for summer cottage. 478-8014 after 5 p.m. Friday, all day Saturday and Sunday.

FIFTY 7 FT. SPLIT CEDAR fence posts. Also, large lawn swing with canopy. Must be good and reasonably priced. 652-3434.

ANY OLD JEWELLERY, RINGS, gold, jade, pocket watches, gold and silver chains, etc. Bygone's, 1034 Fort, 383-8025.

WANTED: USED TRAILER parts—propane fridge and tank, roof vents, hydraulic brake parts and set of springs. 382-9452.

HAND AND POWER TOOLS (swing saw, or table saw; band saw; drill press; 36" bed lathe) 598-4677.

CASH FOR ANTIQUE JEWELLERY and traditional oil paintings and prints. Brandon's, 18 Centennial Square, 385-0623.

VICTORIA SOUND CENTRE Wanted used rock albums. Top prices paid. 1315 Government St. 385-4842

WANTED: OLDER NON-WORKING three ring Frigidaire automatic washer for parts. Will pay $5 and remove. 642-3044.

WANT HALL STAND, ROUND table, Tiffany items, antiques clocks, lamps, etc. 642-3086.

WE BUY FURNITURE, HOUSEHOLD goods, pictures, tools, etc. Best cash prices. 386-0462 anytime.

GOOD BOOKS ALWAYS BOUGHT HAUNTED BOOKSHOP 845 Fort 382-1427

SPOT CASH For good furniture-appliances ROYAL FURNITURE 388-9021

BOOKCASE WANTED, SECTIONAL glass fronted, reasonable. 652-2873 after 5 p.m.

Cash for furniture, tools, guns etc. FAMILY TRADING 731 Goldstream 478-5631

WANTED MASONRY SAW FOR cutting marble and tile. Must be in good condition. 386-2812.

CASH FOR FURNITURE, RUGS, miscellaneous, any condition. 382-7506, 386-2397 anytime.

WANTED OLD CANADIAN AND United States coins. Also silver dollars any year. 477-4870.

WANTED; USED FURNITURE especially anything in oak, appliances, china, etc. Cash. 384-2225

CASH FOR REASONABLY priced furniture. Phone 388-9249 after 6 p.m., please.

OLDER STYLE PICTURES AND frames. Oddments of china, glass, etc. 388-5276.

CASH FOR USED FACTORY-built 30"x6'6"x8 canopy, with cargo door. 592-0370.

WANTED: Lawnmower edger. 656-4753.

WANTED: Treadle sewing machine. 477-1564.

WANTED: A BERNINA OR ELNA sewing machine. 383-7006.

BRUNSWICK POOL TABLE AND accessories. $200 cash. 477-5488.

COTTON KNIT OR LACE, DOTted Swiss, etc. 385-2987.

WANTED SPRING HORSE. 478-2625.

109 MISCELLANEOUS TO RENT

SAWYER SEWING CENTRES RENT TO OWN NEW SEWING MACHINES Domestic and Industrial 840 Fort St. 388-6228

315 DEISEL AIR COMPRESSOR. Portable. 383-9169.

115 SWAPS

SELL OR SWAP QUANTITY OF mechanics tools for good station wagon or boat, motor and trailer. 592-4816.

WILL TRADE OR SELL 14' PLYwood speed boat, for good power saw, around $100. 656-4076.

SWAP '61 INTERNATIONAL pick-up with canopy for later model Travelall. 385-5635.

HOSPITAL BEDS, MATTRESSES good condition. Sell swap or rent 478-4440.

GOOD WORKING CABINET TV set, for good running car, 386-0710.

117 ANTIQUES

OAK CHINA CABINET, $125. OAK buffet, $85. 2 unusual piano stools, $45 each. Treadle sewing machine, $45. Mahogany sewing box, $30. 3 wire wheels $5 each. Trilamp, $5. 656-4296.

SUPERB CARVED SOLID OAK and mahogany bookcase, 8'1"x2'x7'8", built in three pieces, bevelled glass doors, museum piece in excellent condition. Asking $2750. 598-5250.

KILSHAW'S Buy for Cash Appraise for all purposes 1115 Fort 384-6441

LUNDS AUCTIONEERS Periodic Antique Sales Phone for Appraisals 386-3308 926 Fort St.

VISIT THE ISLAND GALLERY, 2188 Oak Bay Avenue for antiques and exquisite reproduction furniture, glass, porcelain, pictures, etc.

WANTED—OLD UNUSUAL clocks, repeaters, skeleton, ships Nice old lamps, shades or stands. Bronzes, leaded glass, and other items. Pay top price. 642-3086.

PERSIAN CARPET, 11'6"X8'9", $1200. Also modern Persian 10'10"x7'8",$1,000. Newport Ave. 598-5250.

ANTIQUE SPINNING WHEEL, working order, $135; antique fireplace wrought iron fender, $50. 656-2486.

1915 EDISON FLAT DISC records and old bottles for sale. 1347 Gladstone.

VICTORIAN BRASS BEAM BALance. Items of furniture suitable for apartment. 477-8737.

ANTIQUE MEISSEN, LADY AND man. Pair firescreens. 388-5808.

CASH FOR ANTIQUES AND OLD things. Bygones, 1034 Fort. 383-8025

WE BUY ANTIQUE FURNITURE Waller Antiques 828 Fort, 388-6116.

120 GARDEN SUPPLIES

MUST SELL, LARGE QUANTITY of good flats and plastic pots. Sell in lots of 25 and 100 only. Will accept bids on whole lot. Reasonable. 479-7019 after 6 p.m.

8'X10' GREENHOUSE, $160 DElivered. 478-6795.

Fertilizer

SPECIAL MANURE BACK TO dirt. Grow fantastic gardens, cold frames, greenhouses! Bag $1.10, delivered $1.25; old cow manure, bag 80c, delivered 95c over 6. 479-5426.

OLD COW MANURE, 7 YARDS $28. Bag, $1.25. Horse manure, 7 yards, $23. 385-4356.

SIDNEY DUCK FARM, 656-4412 Duck manure, 60c bag, delivered.

120 GARDEN SUPPLIES

Fertilizer

HORSE MANURE FOR SALE. Bring your own containers or truck. K and M Ranch, 6580 Central Saanich Road.

WHY PAY? CHICKEN MANURE, no charge. Oaks Poultry Farm, 880 Downey Road, Sidney, 656-2485.

AGED HORSE MANURE, $1 PER bag. Minimum 5 delivered. 652-3558.

COW AND CHICKEN MANURE. Phone 478-1876.

COW MANURE, 3 YARDS PICK-up load, $15 delivered. 477-1436.

RABBIT MANURE FOR SALE. 652-1819.

AGED CHICKEN MANURE, $5 ½-ton load. You haul. 479-6206.

HORSE MANURE, 4621 BLENkinsop, 658-8642.

Plowing, Rotovating and Cultivating

GORDONS TRACTOR SERVICE Rotovate, level, cultivate, plow, disc, post holes, loading and hauling, custom haying. Free estimates. 652-2759.

HAROLD'S ROTOVATING Post holes loading, hauling also powerful hand machine. 479-1337 or 384-9205.

G.S. TILLING Powerful roto-tiller, access through small gates. 386-1018, or 478-4606.

DON'S TRACTOR SERVICE Rotovate, plow, grass cutting, Loading and hauling. 477-3913

C. STARCK, ROTOVATING, brush and grass cut, post holes, etc., loading and hauling. 479-3157.

LOW COST ROTOVATING and plowing. Large or small. Just call 479-4513 or 656-3590.

CUSTOM ROTOVATING No job to small (2" wide) phone after 6 p.m. Don Brown 652-1027.

STEAD TRACTOR SERVICE, ROtovating, post holes, cultivating and grass cutting. 479-6331.

ED'S TRACTOR SERVICE, ROTOtilling, levelling, loader, post holes. 479-2204.

CENTRAL SAANICH TRACTOR SERVICE LTD. 652-3306.

POWERFUL ROTOTILLER, BIG or small jobs. Phone 385-1136.

Seeds, Bulbs, Plants Trees, Shrubs

TIME TO PLANT Coral Bells, 20c. Hypericum (ground cover), 20c. Virginia Creeper, (wall cover), 35c. 384-9427.

WILLOWDALE FARM Fruit trees, shrubs, rhododendrons headers, 6447 West Saanich Rd., 652-2863.

EXHIBITION DAHLIAS, LARGE collection of varieties, 25c each. Choice gladiolus 5c each. Chrysanthemums clumps 25c. 384-9976.

RHODODENDRON 3', 5', HEAVY bud. Junipers, spruce, assortment evergreens. 384-5044.

RASPBERRY CANES, $1 PER dozen. Old wagon wheels, $10. 652-2046.

EVERGREENS FOR SALE. Parkside Crescent. 479-6174. Sunday Only.

RASPBERRY CANES FOR SALE 652-3217

DAHLIA BULBS, 5 FOR $1. 479-2430.

Top Soil, Rocks and Fill

SCREENED TOPSOIL WITH MAnure and sand added. $8 per yard delivered. Minimum 6 yds. Garden sand $3 per yd. Phone 385-2333 or 385-5642.

TOP SOIL Dark brown sandy loam, fertilizer rototilled in. Minimum order 6 yards. 592-1331, 477-4142.

TOP SOIL, FILL, BROWN SOIL. Immediate delivery. 658-8957 or 479-1582.

SHREADED PEAT FERTILIZER mix, very clean, 7 yards $35. Bag a $1.50. 385-4356.

125 PETS AND SUPPLIES

ISLAND KENNEL SUPPLY "For pet Owners and Professional" Dry meal, canned dog and cat food. Quality frozenbeef. Grooming aids, sprays, shampoos. 493-A East Burnside at Finlayson, 385-6411.

DOG OBEDIENCE Training classes will start on April 4, 1973, in the View Royal area. For information phone 479-5329 or 479-2411. Instructor Mrs. S. Roberts.

HARLEQUIN DOG TRAINING club. Register now for obedience classes including a puppy class. Starting at 8 p.m. on Thurs March 29 at the Royal Oak community hall. 479-5510, 382-7059.

AFGHAN PUPPIES May be viewed by appointment. Opportunity to see them develop before they are ready to leave the litter. Phone 385-9696 or 383-5407.

IDEAL HUNTING DOG AND companion. German shorthaired pointers, excellent temperaments, 2 males, 8 weeks old. L. Beaman, Cobble Hill, 743-2889.

SHETLAND SHEEP DOG PUPpies, registered with shots. Ideal companion, excellent show prospect. Call 386-8823 weekdays 8 a.m. - 4:30 p.m. or 746-6686.

MAYDON KENNELS Countess Tipperary 3rd announces the birth of registered Irish Setter puppies $85. Terms. Orders taken 743-2493 Cobble Hill.

CROSS GOLDEN LABRADOR and Newfoundland requires country home. 2½ years old. Fond of children. Good watchdog. 656-2335.

JAGDGRUND KENNELS REGIStered. Dual purpose German shorthair pointer puppies, bred from Champion stock. Shots and tattooed. $125. 478-2845.

MAYDON KENNELS Registered poodle puppies. $100, terms, $25 monthly. Stud services. 743-2493 Cobble Hill.

DACHSHUND PUPPIES FOR sale, also stud service for long and short haired dachsunds. 652-1664, 652-2473.

DOBERMAN PUPPIES Champion sire and dam, excellent show prospects. $150-$200 firm. 652-2228.

FREE TO GOOD HOME IN THE country, male samoyed shepherd collie, 1 year old. Friendly and good with children. 478-2842.

MINIATURE SCHNAUZER PUPpies for sale. Information Phone 386-1558.

WELSH CORGI PUPPIES, REGistered. From champion stock. [illegible]-9708.

ST. PATRICK'S DAY PUPPIES. Registered Irish Setters, 9 weeks. [illegible]-2220.

REGISTERED AMERICAN Cocker Spaniel, $100, or swap for furnishings. 383-0448.

PUREBRED GERMAN SHEPherd pups, shots, no papers, cash only. 652-2246.

2 MALE MINIATURE DARK apricot poodle puppies, 12 weeks old with shots. $75. [illegible]

2 FEMALE REGISTERED silver, bred toy poodle puppies. 385-3189.

TWO-YEAR-OLD PUREBRED Norwegian Elkhound. Spayed, had all shots. Offers 385-4187.

1½ YEAR OLD MALE, REGIStered Irish setter, field strain, 478-4504 for information.

WANTED DASCHUND OR DASchund-Terrier cross puppy. Male. 598-4792.

CHIHUAHUA, MALE, 7 MONTHS, purebred, no papers, had shots. 384-6870.

3 WHITE MINIATURE MALE poodles, 9 weeks, $50 each. 478-5804.

REGISTERED MALE POODLE, 4 years old. Oyster dog clippers. 479-4057.

PUREBRED GERMAN SHEPherd pups, Yukon bred mother, no papers. $35. 479-4842.

6 BEAUTIFUL POODLE CROSS pups need good homes. $25 each. 478-1394.

2 PUPPIES, MALE AND FEmale, to good home. 652-1819.

3 FAT BLACK PUPPIES, $5 each. 652-3438.

TINY MALE MALTI-POO puppy. 383-7465.

TOY POODLE, APRICOT, $100. 478-5487.

BEAUTIFUL ST. BERNARD-LAB cross pups. 598-2102.

127 CHICKS, POULTRY, HATCHING EGGS, SUPPLIES

WANT TO HATCH EGGS? For a variety of all-metal reliable incubators in 50 egg and 100 egg capacity, come and see us at BUCKERFIELD'S, 506 Pandora, 384-7181. (Transparent also available.)

WOULD LIKE TO PURCHASE laying chickens. Preferably 1 year old. 479-4472.

WANTED ONE DOZEN FERTILE goose eggs. 478-1061.

128 LIVESTOCK SUPPLIES AND EVENTS

DISPERSAL AUCTION OF HOLSTEIN HERD Monday, March 26, 1973 Time: 12 noon Place—Heather Bank Estate Farm Thain Road, Cobble Hill List of cattle — 62 milking cows, 18 dry cows bred, 4 yearling heifers, 13 heifers — 6 months-1 year, 12 heifer calves, 3 bull calves. Sale conducted by Duncan Farmers Auction Ltd. Enquiries Phone 748-9396 Terms cash — auctioneer Keith McCausland

FOR SALE; 16 HAND APPALOOsa gelding, 10 years old, exhibition jumper, tops on trail, goes western. Saint Andrew is not good looking out always in "jump off." Can be ready for Easter show. 19-year-old owner is being transferred so $450 quick sale includes recent purchased saddle to fit. P.O. Box 393, Duncan, 746-7771, also 4-wheel aluminum horse trailer brakes and lights, $600.

WHISKEY HACK RANCH Offers 6-2 week horsemanship cources beginning June 11th — all levels, stable management, lectures, instruction in dressage, cross country and jumping. Excellent facilities. Beautiful Okanagan Valley, B.C. For further particulars and brochures contact: Dr. K. D. Jack, Box 247, Lumby, B.C.

OPEN SCHOOLING SHOW Pony club sponsored. April 15th, Saanichton Fair Grounds. Equitation, hunter, jumper, hack. All courses designed and set under the supervision of the UHEA. Judge Mrs. Betty Tukey, Pullman, Washington. Inquiries 652-1595 and 656-4428. Entries forms on request.

OUR CUSTOMERS ARE ALL planning on stocking up on at least 6 weeks supply of shavings for next winter. So please order now so as not to be left out. Now is the time to order hog fuel for riding rings and paddocks. Call 905, 479-6452. Lowery and Young Trucking Ltd.

AT STUD Saur Tut Ef (Chocky) No. 10360 registered arabian stallion. Winner of "Get of Sire" Classes 1971 and 1972, also sire of numerous halter and performance champion. Limited bookings left. 652-3558 or 479-6658.

"AT STUD" AAA Quarter Horse Whiz Rocket — proven speed, performance Sire: Voo Doo Rocket, Rocket Bar Dam: Modoc Princess, Triple Chick. $200 J. Henson 479-6761

RIDING AND SHOW SEASON IS here. Visit us and see the items that will allow you full enjoyment of your horse. "Everything for your horse and Rider." Factory-to-You prices. Quality Merchandise. Shank's Saddlery, 2801 Douglas.

HAPPY TRAILS RANCH Horse back riding, $3 per hour, 4244 Happy Valley Road, 478-5730. (Will accept tack in exchange for riding.)

REGISTERED ½ ARAB-WELSH colt rising 2, $250. Welsh mare, 4 years, $200. Welsh yearling colt, $150. Happy Trails Ranch, 4244 Happy Valley Road. 478-5730.

CLASSY 4-YEAR-OLD THORoughbred gelding, excellent hunter-Jumper prospect. 598-3246 or 388-7617.

REGISTERED HALF ARAB, chestnut, 16 hands, 7 years old. Has had good showing. Phone 748-8638 Duncan evenings.

MAINLAND TACK AND FEED 5481 Hamsterley Rd., Elk Lake Victoria, B.C. 658-5207 Hay, Straw, Feed, Tack

1-TON ALFALFA PLUS 300 LBS. crushed oats, $60. Also ¾-truck; fine shavings for the taking. 479-7891 evenings.

CHILD'S DELIGHTFUL GOLDEN Palamino mare. Pony is 11.2 hands. 5 years old. Sound, excellent for trails. $150. 652-3391.

TEN-YEAR-OLD PART quarter horse gelding, black, $250. Phone 656-3546.

METAL RABBIT CAGES REquired; also some breeding stock. (prefer larger breed) 479-2684.

8 YEAR OLD GELDING, English and Western, $225. 479-8181, 479-4919.

2 REGISTERED POLLED yearling heifers, also 3 polled yearling bulls. 478-2041.

WANTED LADY'S ENGLISH RIDing attire. Size 12-14. Boots, size 8. Victoria Press Box 589.

BARNSBY ENGLISH SADDLE, swede knee rolls, complete. Good condition. 652-3234.

HAY, SILAGE, COW MANURE at $20 a load. No Sunday calls. 652-1743 or 652-2026.

ENGLISH SADDLE, COMPLETE, bridle and various other tack. 388-6520.

APALOOSA GELDING, 8 YEARS; black gelding, 4 years. Saddles, bridles, 478-1125.

LOST LAKE FARM Local hay for sale. 479-3841

FIR POLES FOR SALE. PHONE evenings, 478-4457.

PONY PINTO GELDING, 4 years with tack, $250. 658-5336.

WANTED; HORSE DRAWN plow for farm use. 477-3675.

WOULD LIKE FLEMISH BREEDing rabbits. Phone 479-4472.

WANTED: ONE-TON ON DUALS, suitable for horse box, 642-3461.

HAY, $1.40 BALE. CLEEVE WOOD Estates Ltd. 652-3550.

LARGE PONY AND SADDLE. $150. 477-5425.

130 HEAVY EQUIPMENT AND MACHINERY

M-F 3165 Diesel with 14' hoe, loader, and canopy. $7500
Ford 5000 Diesel with 14' hoe. $3250
Case 380 diesel with 14' hoe, loader and cab, $8000.
BUTLER BROS. EQUIPMENT Keatings Cross Rds. 652-1121

J. D. 300 DIESEL BACKHOE loader with 3 buckets, miscellaneous equipment. Also 1967 ¾-ton Merc. Truck, service records available. Will deliver. Firm unit price $9,000. 112-581-1640, 112-594-8195.

SAWMILL, SMALL PORTABLE mill. Well built, ready to go. Located Duncan, B.C. Phone 748-1606.

TD 9 DOZER, INTERNATIONAL, with canopy and winch. 748-8397 Duncan.

MITCHELL ALL-PURPOSE sprayer, 50 gallon fibreglass tank, on wheels, like new. 385-8566.

CASE 450, TRACK LOADER, with backhoe, 1965 Kenworth dump truck, 478-1000.

135 FARM IMPLEMENTS

574 INTERNATIONAL DIESEL 52 H.P., 3 point, power steering reg. $6400. Sale $5500. 10-ton trailer $1800 new.
VICTORIA JEEP I.H.C. DISTRIBUTOR HILLSIDE AT ROCK BAY

FORDSON 9N FARM TRACTOR, new rubber on rear tires, front tires 85 per cent, new paint and motor, $850. One month old McCulloch power saw, Model Super 250, new $279.95, our price $150. 478-7305.

MASSEY-FERGUSON FARM lawn and garden tractors. Light construction machinery. Your local dealer. M and H Tractor and Equip. Ltd [illegible] Pat Bay Hwy 652-1759

INTERNATIONAL FARMALL cub tractor, rebuilt, new paint, wiring. Very manoeuverable. 652-2228.

150 CARS FOR SALE

1965 PONTIAC PARISIENNE 2-door hardtop, fully equipped. $795. 385-5860.

1968 CHEV IMPALA, 2-DOOR hardtop. Loaded. $1775. 385-5860.

1961 PONTIAC SEDAN, POWER steering, automatic, $250. 592-0318.

'62 ENGLISH FORD, WORTH looking at! $295 or offer. 652-3000.

150 CARS FOR SALE

McCALLUM MOTORS — DATSUN — VOLVO —
YATES AT COOK 386-6168

1970 DODGE station wagon, V-8, automatic transmission, power brakes, power steering, radio. Air conditioning. A real loaded wagon. $2995

1968 GRAND PARISIENNE. LOOK AT THE TOYS ON THIS BEAUTY. V-8, automatic transmission, power steering, power brakes, console shift, buckets, leather interior, vinyl roof, tilt wheel, power windows, power door locks, air conditioning, fender skirts and only 43,000 original miles. $2495

1970 SUNBEAM ALPINE hardtop. Here's a low, low miler — 6000 to be exact. Automatic transmission with radio. $2195

1972 MAVERICK 302, V-8, automatic transmission, 4-door sedan. Here's a little green beauty at $2795

1969 BUICK SKYLARK. Here's a hard to find model with automatic transmission, power steering, power brakes, radio. $2895

1968 METEOR LE MOYNE 2-door hardtop. A one owner blue beauty with V-8, automatic transmission, power steering, power brakes, radio, vinyl roof. $2195

65 DODGE WAGON
67 BUICK SKYLARK HT.
66 RAMBLER V-8 WGN.
65 METEOR MONTCALM SDN.
65 VALIANT BARRACUDA
68 DODGE WGN.
68 PONTIAC HT.
66 TRIUMPH SPITFIRE RDSTR.
64 DODGE HT.
65 STUDEBAKER
70 DATSUN 1600 P.U.
68 VW DUNE BUGGY 100 H.P.
67 AUSTIN 1100
67 VW
69 DATSUN 510 SEDAN
63 VW
64 TR4 ROADSTER

COLWOOD DIVISION COLWOOD CORNERS 478-5622

1964 FORD GALAXIE 4-door hardtop, V-8, automatic, power steering, brakes, and radio $395

1964 RAMBLER, 6 cylinder, standard, radio. SPECIAL $195

1965 FALCON 4-door, 6 cylinder, radio. SPECIAL $795

1965 DODGE ½-ton, canopy. SPECIAL $495

1968 OLDS DELTA ROYALE, 2-door hardtop, New car condition. SPECIAL $2495

1963 CHEVROLET Biscayne 2-door, 6 cylinder, 3-speed, radio. Today Only $295

1965 VOLVO 4-door, 4-speed, radio. $695

1964 PONTIAC Laurentian wagon, V-8, power steering, brakes and electric tailgate. $595

1972 CORTINA 4-speed, radio, only 4,000 miles.

70 FORD RANCHERO V-8, power steering, power brakes, radio.

1968 DATSUN pickup with Okanagan camper.

1973 VOLVO station wagon, 4-speed, fuel injection.

1968 JEEP, Automatic, transmission, completely reconditioned, bumper to bumper.

COME AND SEE OUR SELECTION OF '73 DATSUN SPORT TRUCKS EQUIPPED WITH BUCCANEER CAMPERS AND CANOPIES.

YOU'LL BE GLAD YOU DID!!

BANK RATE FINANCE
ALL CARS TESTED
McCALLUM MOTORS
YATES ST. 386-6168 COLWOOD 478-5622

'69 MAZDA 1500 SEDAN, RADIO, snow and summer tires, $1250. 479-8174, after 6.

59 PONTIAC, 261 H.P. 6-651 Constance St. 384-8771.

'62 FORD FAIRLANE 4-DOOR, automatic, 6, tested, $265. 598-2678.

69 VAUXHALL VIVA, 31,000 miles, new tires, $900. 652-2903.

'61 ENVOY VAUXHALL STATION wagon, not tested. Offers. 479-4939.

1972 DUSTER, 340 4 SPEED 383-6338 after 5:30 p.m.

150 CARS FOR SALE

CORNELL
THE ISLAND'S FINEST SELECTION
O.K. USED CARS
CORNELL

1972 CHEVELLE 2-DR. HT. 6, auto. Radio OFFERS??
1971 OLDS CUTLASS V-8 auto. steering, radio. OFFERS??
1970 CHEV. BEL AIR 4-DR., V-8, Auto., power steering, power brakes, radio. OFFERS??
1970 OLDS F-85, 2-DR. V-8, auto. Power steering, power brakes, radio. OFFERS??
1969 PONTIAC Parisienne 2-DR. HT., V-8, auto. Power steering, power brakes, radio. OFFERS??
1968 NOVA 2-DR. 350, 4 brl., 4 on floor, radio. OFFERS??
1968 BEAUMONT S.W., V-8 auto. Power steering, power brakes, radio. OFFERS??
1967 PONTIAC 4-DR. HT. V-8, auto. Power steering, power brakes, radio. OFFERS??
1965 BUICK SKYLARK 2-DR. HT., V-8, auto. Power steering, power brakes, radio. OFFERS??

CORNELL

1969 MUSTANG 2-DR. V-8, auto. radio. OFFERS??
1966 METEOR 2-DR. HT. 352, V-8, auto. Power steering, power brakes, radio. OFFERS??
1966 COMET 4-DR. 120 6, auto. OFFERS??
1966 VALIANT V-200 HT. 6, auto. Radio. Bucket seats. OFFERS??
1963 RAMBLER S.W. 6, stand. Radio. New valves and clutch. OFFERS??
1972 VEGA 2-DR. auto. Radio. OFFERS??
1969 DATSUN 1600 4-DR., 4-speed. OFFERS??
1968 CORTINA G.T. 4-dr., 4-speed, radio. OFFERS??
1967 DATSUN 4-DR 4-speed, radio. OFFERS??

CORNELL
CHEV - OLDS
3050 DOUGLAS (OPP. MAYFAIR)
385-5777 'til 9 p.m.

CHEVY II 6 cylinder standard, radio. 4 door sedan. $695

1964 RAMBLER CLASSIC 6 cylinder automatic. $585

1966 PONTIAC 283 V-8 automatic, power steering, power brakes, just tested. $685

1964 RAMBLER CLASSIC V-8 automatic, radio. One owner car in perfect condition. $795

1971 FIRENZA SL. 4 speed, new Michelin, radial tires, only 10,000 miles. $1595

Brian Holley MOTORS LTD.
FIAT
VOLVO
Douglas at Cloverdale 384-1161

1966 DODGE MONACO HARDtop, automatic, power brakes, power steering, bucket seats, top condition. $1295. 478-7209.

VALIANT 1971 V-8 automatic, low mileage, $2,495, to view call at 2223 Douglas Street.

1967 EL CAMINO, V-8 AUTOMATic, many options and very clean. What offers? May be seen at 114 Rendall.

MUST SELL '63 Mercury Meteor, V-8, standard, good condition, $325 or nearest offer. 382-5028 or 383-6416.

POOR MAN'S PORSCHE 64 Corvair Monza 2-door coupe, 4-speed, Dark green, black buckets, custom radio. $575. 658-8251.

1960 STUDEBAKER LARK 4-door sedan, automatic. Excellent tires, upholstery. Runs very well. $295. 384-7606.

'66 BEAUMONT STATION wagon, 283, V-8 automatic, new tires, radio, excellent family car. $1350 or offers. 479-5962.

'65 MERCURY PARKLANE, 2-door hardtop, V-8 automatic, full power, $695. 385-5854.

FULLY RESTORED '56 BUICK Special, $900 invested, best offer, 477-1038 between 5:30 - 7 p.m.

1968 CHEVELLE EL CAMINO, premium condition, closest offer to $2000. 383-0075.

1971 PONTIAC LE MANS T37. Excellent condition. 6-cylinder. City driven. 383-0544

'65 FALCON, LOW MILEAGE, must sell. Phone before 4 p.m. 382-0045.

1967 COUGAR, NEW PAINT, NEW engine, tape deck, mags, immaculate. 656-2706.

'64 CHEV IMPALA. WILL ACcept reasonable offers. 1022 Cloverdale.

1961 FORD FAIRLANE. EXcellent condition. $175 firm. Phone 598-3103.

1961 CADILLAC FLEETWOOD fully powered, radio. 477-8201.

1958 CONSUL, BUCKET SEATS, best offer takes, 386-2793.

'58 AUTOMATIC 6 RAMBLER Wagon, running. Offers. 388-6546.

1966 EPIC, GOOD CONDITION. Radio. 67,000 miles. $475. 598-1826.

1956 AUSTIN A50, EXCELLENT condition, 382-8093

62 VOLKSWAGEN $250. PHONE 479-4325 after 5.

'69 VAUXHALL, VIVA, 42,000 miles, $800. 479-8190.

1971 SUPER BEETLE Phone 388-5303.

1971 DATSUN 510, EXCELLENT condition. $1700. 382-5238.

1963 RIVIERA. AFTER 4:30, 382-6822.

1970 MUSTANG, LEAVING TOWN. Priced for quick sale. 598-3422.

150 CARS FOR SALE

DOUGLA
VOLKSWAGEN PORSCHE AUDI

YOUR LARGEST VOLKSWAGEN DEALER ON THE ISLAND

PREMIUM UNITS PRICE DTO SELL

73 TOYOTA Land Cruiser, 4x4 $4495
72 K. GHIA cpe. $2895
72 VW 7-pass. bus $3795
72 VW Super Beetle, A.T. $2595
72 VW Super Beetle $2495
72 TOYOTA Hilux, canopy $2695
72 HORNET SST $3595
71 CAPRI cpe. $2295
71 VW Super Beetle $2095
71 DATSUN Wgn., A.T. $2295
71 VW Crew Cab $2795
71 FORD Squire wgn. $3895
71 FORD Custom wgn. $3395
71 MAZDA S.W. $1895
71 BMW 2002 $3795
70 VW panel van $2495
70 MUSTANG H.T. $2595
70 FIAT 850 $1295
70 MONACO 4-DR. HT. $2495
70 VW Beetle, A.T. $1895
69 GALAXIE 500 HT. $1995
69 TOYOTA Corolla $1495
69 VW F.B. AT. $1995
68 DATSUN S.W. $1395
68 K. GHIA conv. $1895
68 CORTINA Wgn. $1495
67 MERC. ½-ton P.U. $1795
67 AUSTIN 1800 $1095
67 CADILLAC Brougham $2795
66 VOLVO 122 s $1595
61 VW Camper $ 895

LARGEST SELECTION OF USED VWs ON VANCOUVER ISLAND — ALL MODELS

FINANCING WITH THE BANK OF NOVA SCOTIA

12% PER ANNUM

TERMS TO SUIT YOUR BUDGET

3329 Douglas Street
388-5466
Open 9 'til 9

66 VW 1600 SW complete rebuilt motor (4000 miles), new brakes, new tires, gas heater. Good body. Ideal for camping trips. $1195. 385-8170 or 478-5534.

CONTINENTAL '66 Lady's car, mostly chauffeur driven, 50,000 miles. Immaculate, $2350. R. Geddes, 385-1431.

NEED A SMALL CAR My 1971 Colt gives you over 30 miles per gallon. A really clean car for only $1800 or reasonable offer. 383-6249.

IDEAL SECOND CAR. 1964 Acadian 4 door sedan, 6 cylinder standard, good solid unit in reliable running order. $675 or closest offer. 479-3939.

FANTASTIC BUY! 1971 FIREbird, 6 cylinder automatic, low mileage, like new condition, $2695 or best offer. Must be seen. 385-1240.

68 FORD GALAXIE FASTBACK, power steering, power brakes. Showroom condition. Offers. 388-4134.

'61 CORVAIR MONZA, AUTOMATic, tested to mid '73, good transportation. Runs well. $100 firm. 479-4447.

IMMACULATE 1970 PONTIAC Grand Prix, all power, 592-6542. Trades considered.

'65 BUICK SKYLARK Fully powered equipped. Excellent condition. $1,650. 598-2794.

'63 VAUXHALL, TESTED, '73 plates, no reasonable offer refused. 592-4112.

'63 STATION WAGON AUSTIN. Just tested. Excellent, economical $395. 656-4346.

HOUSEWIFE'S 1964 4-DOOR AUtomatic Falcon. $550 or offers. 592-0898.

'64 FORD CUSTOM 500, V-8 AUtomatic, tested, $425. 592-3549.

'62 SUNBEAM RAPIER, GOOD condition. $475. 385-1127.

'68 KARMANN GHIA. BEST offer. 384-8829 or 384-5321.

1971 DATSUN FASTBACK, 14,000 miles. 8-track tape deck. 598-3785.

'51 AND '53 AUSTIN. NOT RUNning. Free. 592-7804.

150 CARS FOR SALE

Speedway VOLKSWAGEN PORSCHE • AUDI

Our Used Car Stock Has Never Been Better!
GOOD CARS

72 MUSTANG
WHITE WITH SADDLE BROWN INTERIOR AND VINYL TOP. V-8 AUTOMATIC TRANSMISSION, POWER STEERING, POWER BRAKES, RADIO. DELUXE UNIT THROUGHOUT.
$3695

72 TRANS AM
PONTIAC'S HIGH PERFORMANCE, LIMITED EDITION MODEL. 454 CU. IN. ENGINE, POWER STEERING, POWER BRAKES, POWER WINDOWS, AM-FM RADIO, TINTED GLASS. SPECIAL WIDE OVAL TIRES ON MAG WHEELS. A BEAUTY!!
$4995

67 CAMARO
327 V-8, POWER STEERING, POWER BRAKES, RADIO. FINISHED IN CHERRY RED WITH BLACK VINYL TOP.
$2395

66 MUSTANG CONVERTIBLE
6 CYLINDER, RADIO, RED WITH BLACK BUCKET SEAT INTERIOR.
$1195

67 MONACO
2 DOOR HARDTOP, V-8 AUTOMATIC TRANSMISSION, POWER STEERING, POWER BRAKES, RADIO, BUCKET SEATS. LOW MILEAGE. FINISHED IN ATTRACTIVE YELLOW WITH BLACK INTERIOR.
$1295

71 TOYOTA
COROLLA. ECONOMICAL 4 CYLINDER, 4 SPEED, RADIO. NICE LITTLE CAR.
$1695

68 MINI
AUTOMATIC TRANSMISSION IDEAL ECONOMICAL TRANSPORTATION.
$995

64 Volkswagen NOTCHBACK
$595

— PLUS —
Many more good used cars on hand. See them all.

UNDER THE REVOLVING VOLKSWAGENS
BOTH SIDES OF YATES
385-2415

Speedway VOLKSWAGEN PORSCHE • AUDI

1973 SPECIAL ON STATION WAGONS! PONTIAC SAFARI, LEMANS, BUICK ESTATE, and CENTURY Wagons. Get ready for holidays. For a good deal and a good deal more phone CHARLIE PETERSON at EMPRESS PONTIAC BUICK GMC, 382-7121 or res. 592-0458.

LOW MILEAGE 1958 ZEPHYR 4 automatic 4 door, tested and runs like new. First $395, private 385-1705.

1961 RENAULT. 479-5243.

'65 MUSTANG CONVERTIBLE, good condition, $950. 479-2117.

1968 CUSTOM NEWPORT Chrysler, 1498 Derby. 384-8962.

'61 PARISIENNE CONVERTIBLE, very good condition. $275. 479-3698.

'68 CORTINA. $800 FIRM. 382-7908.

150 CARS FOR SALE

peter pollen ford
BUY WITH CONFIDENCE FROM THE VALUE LEADER

70 FORD CUSTOM 2 door hardtop, V-8, automatic transmission, power steering, power brakes, radio. $2395

69 PONTIAC Pariesienne 2 door Hardtop. $1895

72 CAPRI 1600 2-door, radio $2595

72 CORTINA 4-door sedan, 1600 series, radio. $2095

70 MAVERICK 2-door, 6-cylinder, automatic transmission, radio. $1995

72 BUICK SKYLARK 4-door hardtop, automatic transmission, power steering, power brakes, radio. $4095

69 METEOR WGN. Automatic transmission, radio, power steering, power brakes. $2795

72 GRAN TORINO 4-door hardtop, automatic transmission, power steering, factory air conditioning. Like new. $4395

66 VW Station wagon $895

72 CORTINA 4-door sedan. Automatic transmission, radio. $2495

64 PONTIAC Convertible. V-8, automatic transmission. $595

64 METEOR Hardtop. $595

63 CHRYSLER Hardtop. $595

61 CADILLAC $595

64 FORD Galaxie 4-door sedan. $595

60 HUMBER SNIPE sedan. $495

ALL SOLD WITH 7-DAY MONEY-BACK GUARANTEE

PETER POLLEN FORD
1060 YATES
384-1144

PALM MOTORS
60 Mercedes $999
64 Chev. 327 $577
66 Chev SW $888
55 Chev $499
All Cars Gov't SAFETY TESTED
OUT-OF-TOWN 'SPECIALS'
64 Ford $379
62 Ford $179
62 Rambler $ 99
60 Chev. $ 89
57 Hillman $ 69
854 PANDORA
383-5252

1967 FAIRLANE 500 2 DR. H.T. 289 V-8 motor, automatic, power steering, and radio. Mag wheels red in color. And in excellent condition.

1965 COMET 4 DR. Sedan automatic V-8, power steering, and radio. Dark blue. Excellent family car.

See or phone STEW CUMBERLAND at EMPRESS PONTIAC BUICK G.M.C. 382-7121 or Res. 479-3758.

1968 COUGAR XR-7 Power disc brakes, power steering, 390 V-8, AM-FM stereo, factory steel wheels, vinyl roof. Excellent condition. 652-1941.

1966 BEAUMONT 2-DOOR HT sport de luxe, 327, 4 barrel, automatic, chrome wheels, tape deck. Excellent running order. $1295. Chemainus, 246-3714.

1967 CHRYSLER 300 CONSOLE model in top shape. Power steering, power brakes, $1650 or nearest offer. 478-1982.

1966 METEOR STATIONWAGON, 9-passenger, V-8 automatic. 1-owner, low mileage Excellent condition. $1395 or offer. 477-5029.

'69 DODGE, SUPER B, 383 CUBIC inch, 4 speed. $1,695 or best offer. 384-3140.

1972 RENAULT 8S SEDAN, 21,000 miles. Good condition, $1800. 746-5549, Duncan.

'65 BEAUMONT CONVERTIBLE, V-8, automatic, offers. 382-8455 or 382-1891.

MOVING FROM VICTORIA, 1960 Mercedes Benz, 1965 Mercury Montcalm. Best offers. 592-0763.

1970 DATSUN 510 4-DOOR, STANdard, excellent condition. 656-3772.

150 CARS FOR SALE

SUBURBAN
N O R T H
ON DOUGLAS
LINCOLN MERCURY

USED

72 METEOR RIDEAU 500 2-door hardtop, V-8, automatic transmission, radio, power steering, power brakes. $3595

71 METEOR RIDEAU 500 6-passenger station wagon, 351, V-8 automatic transmission, radio, power steering, power brakes. $3495

71 MONTEGO Station wagon MX V-8, automatic transmission, radio, power steering, power brakes. $2995

70 SATELLITE 2-door hardtop, V-8, automatic transmission, radio. $2495

69 CHRYSLER Newport 4-door, V-8, automatic transmission, radio, power steering, power brakes. $2395

IMPORTS

72 TOYOTA WGN. Corolla 1600, automatic transmission. $2595

69 MAZDA 4-door 1500, 4-cylinder, 4-speed, radio. $1545

SUBURBAN
"Your '73 Action Centre"
Wide open till 10 p.m.
386-6131

HORWOOD MAZDA

71 VALIANT sedan. A.T., only 9,000 miles $2695
71 TOYOTA Crown AT., radio. One owner $2695
71 MERCURY COMET V-8, AT., P.S., P.B., only 11,000 miles $2995
71 TOYOTA Corolla 1200 wagon $1595
71 MAZDA R 100 sport coupe Wankel rotary powered $2195
71 V.W.1600 wagon, AT., radio $2695
71 DATSUN 510 sedan $1995
70 AUSTIN 1300 AT. $1995
70 TOYOTA Srprinter 4-spd. $1695
69 VIVA O.H.C. deluxe $1295
69 FURY II sdn. $1395
68 FALCON FUTURA, auto., radio. $1695
68 M.G.B. Roadster $1995
68 BEAUMONT conv. $1995
67 MUSTANG 3-spd. $1495
65 IMPALA S.S., buckets $1295
65 VOLVO 122 S, AT. $ 995

HORWOOD MAZDA
385-1451
Johnson and Blanshard

1966 ACADIAN 4-DOOR SEDAN IN mint shape. New tires, only 50,000 miles, 6 cylinder standard. Very clean throughout. Better hurry — $695. Arts Car sales 310 Bay St. 383-8302.

1965 BEETLE DELUXE. NEW engine, clutch, body slight rust. Offers. Dorothy 382-4861 or 388-6605.

1967 CAMARO CONVERTIBLE, V-8, automatic, good tires, radio, as is, bodyman special, $500, 382-8670.

1966 VOLKSWAGEN TESTED March 1974, $800 or best offer, 592-1073.

1961 VOLKSWAGEN BEETLE IN running condition, good body, $250, 388-7709.

MUST SELL THIS WEEKEND. '72 Capri, V-6, decor, radio, tape player, sun roof, extras, 7,500 miles, $3000 firm. 656-1879.

1973 PINTO STATIONWAGON, fully equipped, low mileage, balance of new car warranty. 385-7147.

1967 T-BIRD, 2-DOOR LANDEAU, top condition, $2,800 or offers. 385-5213 or 384-7001.

'71 TOYOTA COROLLA 1200. Excellent condition. 384-9626.

'61 VOLVO 122S, FIRST $300 takes it. 592-9860.

'57 FORD, TESTED AND VERY clean, $150. 383-9853.

150 CARS FOR SALE

DRIVE WITH A SMILE TO
ENSIGN CHRYSLER PLYMOUTH
DOWNTOWN YATES AT COOK

TEST DRIVE THE ALL NEW 1973 PLYMOUTH CRICKET FROM JAPAN
73 Coupes $2393
73 Sedans $2598
73 Hardtops $2698
73 Wagons $2898
AS LOW AS $65 down $65 Per Mth. (48 months on Approval of Credit)

SAVE UP TO $500 On Near New 1972 PLYMOUTH CRICKET Sedans

ENSIGN
Chrysler Plymouth
DOWNTOWN YATES AT COOK
386-2411
Open Weekdays Till 9

RARE 1961 Ford Station Wagon, beautif condition, 20,000 on rebuilt engin $450. Harbour Court Motel, Soo road.

'66 COMET CYCLONE GT, 3 4-speed, rebuilt transmissio clutch and rear end. Sacrifi $1350. 114—3954 Cedar Hill Roa 477-2802.

'63 CUSTOM FORD, MECHANcal and rubber good, needs rig fender. No reasonable offer fused. 382-6240 or 388-7953.

1966 BEAUMONT 6 CYLINDE automatic, 58,000 miles, buck seats, excellent condition, $11 652-2532.

1967 FORD GALAXIE 5 power brakes and steering. Safe tested. No reasonable offer will refused. 479-7642.

MUST SELL, 1958 CHEV., standard, new tires, new steeri 1973 licence. $165. 174 Bushby af 1 p.m.

AS IS. '63 MERCURY METEO '56 Zephyr Zodiac, '57 Hillm Minx, '57 Buick, '53 G.M.C. ½-t $50-$1 or best offer. 384-5321.

1967 ALPINE, 2 TOPS, MAN extras, $950 or best offer. 1971 K wasaki 500, custom paint, 12, miles, $850 or best offer. 388-6832

1964 TURBO CHARGED CORVA Spyder, 4 mags, $150 or best off 478-7882.

1965 VIVA VAUXHALL, E cellent condition, $500. Ph 382-1517.

1967 FORD CUSTOM 500, 4-DO automatic, radio, $995. Offers. 4 4088.

1968 PLYMOUTH FURY Hardtop, all power, radio a heater. $2,000 firm. 598-1115.

1952 CHEV. AUTOMATIC, 4-DO sedan, excellent condition. 2-own Offers. 479-2197.

1968 CAMARO SS, FULLY LOA ed. $1800 or best offer. Phone a time, 592-6313 or 592-3122.

1940 CHEVROLET, COUPE, E cellent original condition. $1, 592-0847, after 6.

1965 FORD LTD. CLASSIC, A power, new motor, offers. 385-1 592-2775.

1967 RAMBLER 9-PASSENG wagon, will take smaller car trade. $1350. 382-6912.

1970 OLDS VISTA CRUISER S tion wagon, must be seen. reasonable offer. 656-4692.

1968 VAUXHALL, TESTED, censed, new battery, etc. Ne paint. Good second car. $ 592-2613.

'68 EL CAMINO 396, 4-SPE mags and Michelin X, $2 479-3845.

1961 AUSTIN CAMBRIDGE S tion wagon, good running or $150 or offers. 478-6384.

1968 VOLKSWAGEN BEET excellent condition. 47,000 m $1250 or nearest offer. 477-8737.

RESTORABLE 1930 MODEL Ford, engine runs, body Offers, 746-6906 Duncan.

'69 MACH I, 428, 4-SPEED, 3 miles, $2900. 652-2583.

'65 FORD V8, HURST SH best offer over $250. 478-2418.

1963 RENAULT, A-1 CONDIT and running order. $300. 385-069

'63 STUDEBAKER, LARK, needs clutch, offers. 477-4348.

1962 AUSTIN MINI COOPER, up for rallying. $1,050. 382-1921

1964 FALCON 2-DOOR, G running condition. $350. 382-6912

1965 VAUXHALL, MOTOR J done, $450, 592-6354, after 6.

'65 ACADIAN, GOOD ENGI new tires. $400. 477-5217.

'68 VOLKSWAGEN, MANY AC sories. $950 or offers. 478-2140.

1963 PLYMOUTH 4-DOOR, G condition, $200. 478-4194.

1971 DATSUN 510, RADIO, R al tires. Asking $1,995. 656-1993.

'63 CHEV. 4-DOOR STANDA $300. 384-8961.

'61 AUSTIN CAMBRIDGE sale as is or for parts. 477-9247.

CARS FOR SALE

SUBURBAN
NORTH
ON DOUGLAS
LINCOLN MERCURY

USED

72 METEOR
...DEAU 500 2-door hardtop, V-8, automatic transmission, radio, power steering, power brakes.
$3595

71 METEOR
...DEAU 500 6-passenger station wagon, 351, V-8 automatic transmission, radio, power steering, power brakes.
$3495

71 MONTEGO
...station wagon MX V-8, automatic transmission, radio, power steering, power brakes.
$2995

70 SATELLITE
...door hardtop, V-8, automatic transmission, radio.
$2495

69 CHRYSLER
Newport 4-door, V-8, automatic transmission, radio, power steering, power brakes.
$2395

IMPORTS

72 TOYOTA WGN.
Corolla 1600, automatic transmission.
$2595

69 MAZDA
...door 1500, 4-cylinder, 4-speed, radio.
$1545

SUBURBAN
"Your '73 Action Centre"
Wide open till 10 p.m.
386-6131

HORWOOD MAZDA

71 VALIANT sedan. A.T., only 9,000 miles $2695
71 TOYOTA Crown AT., radio. One owner $2695
71 MERCURY COMET V-8, AT., P.S., P.B., only 11,000 miles $2995
71 TOYOTA Corolla 1200 wagon $1595
71 MAZDA R 100 sport coupe Wankel rotary powered $2195
71 V.W.1600 wagon, AT., radio $2695
71 DATSUN 510 sedan $1995
70 AUSTIN 1300 AT. $1995
70 TOYOTA Srprinter 4-spd. $1695
69 VIVA O.H.C. deluxe $1295
69 FURY II sdn. $1395
68 FALCON FUTURA, auto., radio. $1695
68 M.G.B. Roadster $1995
68 BEAUMONT conv. $1995
67 MUSTANG 3-spd. $1495
65 IMPALA S.S., buckets $1295
65 VOLVO 122 S, AT. $ 995

HORWOOD MAZDA
385-1451
Johnson and Blanshard

1966 ACADIAN 4-DOOR SEDAN in mint shape. New tires, only 50,000 miles, 6 cylinder standard. Very clean throughout. Better hurry — $695. Arts Car sales 310 Bay St. 383-8302.

1965 BEETLE DELUXE. NEW engine, clutch, body slight rust. Offers. Dorothy 382-4861 or 388-6605.

1967 CAMARO CONVERTIBLE, V-8, automatic, good tires, radio, as is, bodyman special. $500. 382-8670.

1966 VOLKSWAGEN. TESTED March 1974. $800 or best offer. 592-1073.

1961 VOLKSWAGEN BEETLE IN running condition, good body, $250. 388-7709.

MUST SELL THIS WEEKEND. '72 Capri, V-6, decor, radio, tape player, sun roof, extras, 7,500 miles, $3000 firm. 656-1879.

1973 PINTO STATIONWAGON, fully equipped, low mileage, balance of new car warranty. 385-7147.

1967 T-BIRD, 2-DOOR LANDEAU, top condition. $2,800 or offers. 385-5213 or 384-7001.

'71 TOYOTA COROLLA 1200. EXCELLENT condition. 384-9626.

'61 VOLVO 122S, FIRST $300 takes it. 592-9860.

'57 FORD, TESTED AND VERY clean. $150. 383-9853.

150 CARS FOR SALE

DRIVE WITH A SMILE TO

DOWNTOWN YATES AT COOK

TEST DRIVE
THE ALL NEW
1973
PLYMOUTH
CRICKET
FROM
JAPAN

73 Coupes $2393
73 Sedans $2598
73 Hardtops $2698
73 Wagons $2898

AS LOW AS
$65 down $65 Per Mth. (48 months on Approval of Credit)

SAVE
UP TO
$500
On Near New
1972
PLYMOUTH
CRICKET
Sedans

ENSIGN
Chrysler Plymouth
DOWNTOWN
YATES AT COOK
386-2411
Open Weekdays
Till 9

RARE
1961 Ford Station Wagon, beautiful condition, 20,000 on rebuilt engine, $450. Harbour Court Motel, Sooke road.

'66 COMET CYCLONE GT, 390 4-speed, rebuilt transmission, clutch and rear end. Sacrifice $1350. 114—3954 Cedar Hill Road. 477-2802.

'63 CUSTOM FORD, MECHANICAL and rubber good, needs right fender. No reasonable offer refused. 382-6240 or 388-7953.

1966 BEAUMONT 6 CYLINDER automatic, 58,000 miles, bucket seats, excellent condition, $1145. 652-2532.

1967 FORD GALAXIE 500, power brakes and steering. Safety tested. No reasonable offer will be refused. 479-7642.

MUST SELL, 1958 CHEV., 6 standard, new tires, new steering, 1973 licence. $165. 174 Bushby after 1 p.m.

AS IS. '63 MERCURY METEOR. '56 Zephry Zodiac, '57 Hillman Minx, '57 Buick, '53 G.M.C. ½-ton. $50-$1[illegible] or best offer. 384-5321.

1967 ALPINE, 2 TOPS, MANY extras, $950 or best offer. 1971 Kawasaki 500, custom paint, 12,000 miles, $850 or best offer. 388-6832.

1964 TURBO CHARGED CORVAIR Spyder, 4 mags, $150 or best offer. 478-7882.

1965 VIVA VAUXHALL, EXCELLENT condition, $500. Phone 382-1517.

1967 FORD CUSTOM 500, 4-DOOR automatic, radio, $995. Offers. 477-4088.

1968 PLYMOUTH FURY II, Hardtop, all power, radio and heater. $2,000 firm. 598-1115.

1952 CHEV. AUTOMATIC, 4-DOOR sedan, excellent condition. 2-owner. Offers. 479-2197.

1968 CAMARO SS, FULLY LOADED. $1800 or best offer. Phone anytime, 592-6313 or 592-3122.

1940 CHEVROLET, COUPE, EXCELLENT original condition. $1,200. 592-0847, after 6.

1965 FORD LTD. CLASSIC, ALL power, new motor, offers. 385-1306, 592-2775.

1967 RAMBLER 9-PASSENGER wagon, will take smaller car on trade. $1350. 382-6912.

1970 OLDS VISTA CRUISER STATION wagon, must be seen. Any reasonable offer. 656-4692.

1968 VAUXHALL, TESTED, LICENSED, new battery, etc. Needs paint. Good second car. $675. 592-2613.

'68 EL CAMINO 396, 4-SPEED, mags and Michelin X, $2300. 479-3845.

1961 AUSTIN CAMBRIDGE STATION wagon, good running order. $150 or offers. 478-6384.

1968 VOLKSWAGEN BEETLE, excellent condition. 47,000 miles. $1250 or nearest offer. 477-8737.

RESTORABLE 1930 MODEL A Ford, engine runs, body fair. Offers, 746-6906 Duncan.

'69 MACH I, 428, 4-SPEED, 33,000 miles, $2900. 652-2583.

'65 FORD V8, HURST SHIFT, best offer over $250. 478-2418.

1963 RENAULT, A-1 CONDITION and running order. $300. 385-0690.

'63 STUDEBAKER, LARK, V-8, needs clutch, offers. 477-4348.

1962 AUSTIN MINI COOPER, SET up for rallying. $1,050. 382-1921.

1964 FALCON 2-DOOR, GOOD running condition. $350. 382-6912.

1965 VAUXHALL, MOTOR JUST done, $450. 592-6354, after 6.

'65 ACADIAN, GOOD ENGINE, new tires. $400. 477-5217.

'68 VOLKSWAGEN, MANY ACCESSORIES. $950 or offers. 478-2140.

1963 PLYMOUTH 4-DOOR, GOOD condition, $200. 478-4194.

1971 DATSUN 510, RADIO, RADIAL tires. Asking $1,995. 656-1993.

'63 CHEV. 4-DOOR STANDARD, $300. 384-8961.

'61 AUSTIN CAMBRIDGE FOR sale as is or for parts. 477-9247.

150 CARS FOR SALE

THREE POINT MOTORS

'72 CHRYSLER
Newport Royale. Fully equipped, carefully maintained. A beautiful buy!
$5395

'72 DATSUN
1600 4-door, excellent condition.
$2395

'71 DATSUN
Automatic, low mileage.
$1995

'71 ALFA ROMEO
BERLINA — a true sports sedan!
$3295

'71 DATSUN
Fastback coupe. Excellent condition.
$1995

'71 VOLKSWAGEN
Beetle, very nice unit!
$1995

'69 VOLKSWAGEN
Station wagon, automatic. Smart, practical!
$2195

'69 SUNBEAM
ARROW, one owner, low mileage, top condition.
$1595

'69 VAUXHALL
Viva 2-door.
$1095

'68 DATSUN
1600 4-door.
$1295

'68 AUSTIN MINI
Station wagon economy!
$1095

'67 DODGE
POLARA. Nice unit! A bargain at
$1195

'66 ACADIAN
Station wagon, V-8, automatic, electric rear window.
$1495

'66 AUSTIN
1100 4-door.
$895

'64 VOLKSWAGEN
Clean, attractive
$895

'64 VIVA
Sound, econimical.
$350

— ALSO —

A Wide Selection of Carefully Used Fully Reconditioned MERCEDES-BENZ

When You Get Around To
QUALITY
Come Around To
THREE POINT
Government At Hillside
385-6737

TRANSPORTATION — SPECIALS —
NOTHING OVER $999

64 VW BEETLE $799
64 DODGE V-8, A.T. $799
64 DODGE, 6 STD. $399
64 STUDEBAKER A.T. $499
60 FORD, LIKE NEW $599
64 CHEV "6", A.T. $599
68 CORTINA WGN. $999
65 RAMBLER A.T. $899
64 IMPALA H.T. SHARP! $899

Not a Red Cent Down
100 per cent Financing
Payments to Suit Your Budget
No Red Tape
Immediate on the Spot Financing on Approved Credit

62 PONTIAC D DR. H.T. $399
63 CHEV. SEDAN V-8, A.T. $399
66 PONTIAC 4-DR. $799
66 ACADIAN $899
68 VIVA $799
63 VOLKSWAGEN $799
62 CHEVY II, A.T. $599
57 VAUXHALL, 40,000 MILES $299

NATIONAL
Chrysler — Dodge
819 YATES 384-8174

WE FINANCE ANYONE
63 Valiant $100 down
5 monthly payments, $40
Instant "NO-RED-TAPE" Credit
PALM MOTORS LTD. 383-5252

69 MALIBU, SS 396 STANDARD, excellent condition. Must be seen. $2600. 478-1901 before 7 p.m.

'63 PONTIAC PARISIENNE. Good condition. Offers. 477-3000.

64 FORD GALAXIE 500 LTD, $300 firm. 382-9005.

'65 RAMBLER 330 SEDAN, AUTOMATIC, motor A-1. Offers. 383-6436.

'69 VW BEETLE, 44,000 MILES, good shape, $1375. Phone 479-4176.

150 CARS FOR SALE

S&H TOYOTA

BRAND NEW
73 COROLLA
$2195

72 TOYOTA COROLLA 1600, 4-dr., a.t., radio $2495
72 TOYOTA COROLLA 1600 4-Dr. $2195
72 COROLLA 1600 2-Dr. $2095
72 TOYOTA COROLLA 2-Dr. $1895
71 TOYOTA HILUX ½-ton $1895
69 VAUXHALL 4-dr. a.t. $1495
69 VAUXHALL 2-Dr., a.t. $1295
69 VAUXHALL 2-Dr. $1095
69 ENVOY 4-Dr. SW. $1395
68 DATSUN PICKUP, Canopy $1195
68 VW Bug, A-1 $1395
68 VW SW 1500 $1295
67 VW Kharmann Ghia $1395
67 RAMBLER American, a.t., A-1 $995
67 CORTINA SW $995
67 PONTIAC Parr. 2-Dr. HT, Reduced to $1395
67 CHEV Impala 4-Dr. Sed. $1395
66 LINCOLN Continental Offers
66 VW Bug $995
66 METEOR Rideau $995
66 VAUXHALL 4-Dr. SW $795
65 FORD Galaxie SW a.m. $1195
65 FORD Galaxie SW $995
65 VALIANT 2-Dr. ht, V-8 a.t. $1095
65 DODGE Sed., V-8, a.t., radio $695

TRANSPORTATION SPECIALS!!

64 CHEV Sed., V-8, a.t. $595
64 ACADIAN Sedan $495
64 CHEVELLE Sedan $595
63 SUNBEAM Alpine $595
59 RAMBLER American 2-Dr. $195
58 AUSTIN $295
56 VW Bug $195
56 HILLMAN $195

RENOVATED
MOTOR HOME
Just like new!
19', BIG "6" MOTOR. NEW FRIG. STOVE AND OVEN. TOILET. IN A-1 CONDITION THROUGHOUT.
ONLY $2795

LIKE NEW!!
1970 19' GLENDETTE TRAILER. FULLY SELF-CONTAINED. A STEAL AT $2995

SAUNDERS & HITCHMAN
2040 CADBORO BAY ROAD AT FORT AND FOUL BAY
592-2471

METRO
BEACON AVE.
SIDNEY

71 CORONA sedan, 4-speed.
70 BUICK SPORTWAGON V-8, automatic transmission, power steering, power brakes, radio. Roof rack.
69 COUGAR V-8, automatic transmission, power steering, power brakes, radio.
63 CHEV IMPALA sedan. V-8, automatic, powr steering, power brakes, radio.
66 TOYOTA CROWN sedan, 4-speed, radio.

Drive to Sidney
AND SAVE!
METRO
656-4311

HORWOOD
ECONO LOT

64 RAMBLER 440 A.T. $ 695
66 ACADIAN H.T. A.T. $ 995
67 FALCON Sedan $895
67 ACADIAN Wgn. $ 995
66 TOYOTA Crown wgn. $ 695
62 CHEVY II $ 595
66 INT. 4x4 panel $ 895
65 RENAULT S.W. $ 595
65 SIMCA $ 495
63 PONTIAC, AT., P.S. $ 395
64 DODGE 4 spd., ½ ton $ 695
66 V.W. Beetle $ 695

Pandora (across from B.C. Hydro)
385-1451

"TOPS" CARS
68 DATSUN 1600 Wagon, 4-sp $1395
68 AUSTIN 1100 4-Dr. $ 895
66 RAMBLER S.W. V-8, At. $ 895
66 VOLKS 1300, radio $ 895
64 COMET, V-8, Auto. $ 675
1513 QUADRA 385-2721

1965 DODGE POLARA, 31,000 miles, tilt steering, black with red interior. New studded winter tires. $950. 592-1873.

'72 CORTINA WAGON, AUTOMATIC, combination radio-stereo. Excellent condition. What offers? 477-4721. Must sell.

1970 CADILLAC SEDAN DE Ville, loaded with options. $5200. Call 383-5156 after 5:30. Ask for Becky.

1970 TOYOTA COROLLA, 26,500 miles, radio, whitewalls, perfect condition. 383-5001.

'58 CONSUL, TESTED, RUNS, needs work, $70. 384-7837.

62 VW, REBUILT ENGINE AND front end. Best offer. 652-3354.

150 CARS FOR SALE

PLIMLEY
SINCE 1893

72 AUSTIN MINI 4,000 mi. $1880
72 CORTINA GT, radials $2495
71 TRIUMPH GT6 $2995
71 PINTO 2 door $2295
71 DODGE COLT $2195
70 ROVER 2000 TC $3195
70 POLARA Wgn. loaded $3095
69 MINI van $695
69 VAUXHALL Viva $1095
69 VAUXHALL S.L. G.T. $1345
69 MGB $2495
68 WILDCAT, air $2895
68 SAAB wgn. $1325
64 CHEV Wgn. $895
63 FAIRLANE 4 dr. AT. $495
61 AUSTIN A-55 $595

PLIMLEY
YOUR SPORTS CAR HEADQUARTERS
1010 Yates 382-9121

CORTINA
CAR CENTRE
Yates at Quadra
384-5555

72 CORTINA 2 door $2095
72 FIAT SPIDER convertiable $2295
72 TOYOTA CORONA, automatic, radio $2795
72 DATSUN station wagon $2395
70 VIVA, low mileage $1295
66 V.W. Fastback $1195
64 DATSUN convertible $1095

All Sold With A Written 7-Day Money Back Guarantee
(A Div. of Peter Pollen Ford)

Bad or Good Credit
NO INTEREST CHARGED
Let us help re-establish your credit. We finance anyone — separated, divorced, single, male or female. We guarantee delivery in 10 minutes. Buy and pay — SAME LOCATION.
Instant "NO-RED-TAPE" Credit
PALM MOTORS
854 Pandora
Buy Here—Pay Here

J. C. MOTORS
'72 VEGA Hatchback, 4-sp. $2395
'70 AUSTIN America, At. $1595
'70 CHEV Impala Ht. V-8. $2795
'70 PONTIAC Ht. V-8, At. $2695
'69 BUICK Wildcat Ht. $2695
'68 CORTINA 1600 Tudor $ 995
'68 AUSTIN 1100 Sedan $ 895
'68 VOLKS 1600 S.W. $1495
'67 VOLVO 144S, 4-Sp. $1795
'66 OLDS "88" hardtop $ 995
64 CHEVELLE SS V-8, AT. $895
62 FAIRLANE 6, standard $395
837 YATES, 384-0921

WE FINANCE ANYONE
66 Fairlane, auto., $350 down
10 monthly payments, $50
Instant "NO-RED-TAPE" Credit
PALM MOTORS LTD. 383-5252

1972 CUDA 340 AUTOMATIC, 5,000 miles, immaculate throughout, offers. Trades considered. 477-5752 or 592-4331.

ESTATE SALE. '67 RAMBLER rebel 550, 6-cylinder, automatic transmission, good condition. Call 382-6031.

63 COMET CONVERT. 289 AUTOMATIC, power steering, new tires and battery in fall. Needs work. $425, offers. 382-5263.

'64 FORD STATIONWAGEN country squire. Automatic, power steering, power brakes, excellent condition. Tested. $1,000 or nearest offer. 592-0426.

ESTATE SALE
10,000 miles on 1970, 9-passenger Volkswagen stationwagon. As new. 2-tone, radio, side steps and white-walls. $3200. 479-6087.

'55 VW BUG, 12 VOLT, TESTED till September, new tires, brakes, radio, front end. Good body, '67 transmission. Needs paint and engine. Offers. 477-3450.

1972 LOW MILEAGE, 1200 DATSUN fastback, automatic transmission, radio and rear defroster. Mint condition. Well priced. 656-3866.

1971 CHEVELLE, ONLY 17,000 miles, excellent condition. Will sell at about half the original price. 383-1940.

1969 FORD FAIRLANE, 2-DOOR hardtop, V-8, 302, automatic transmission, power steering, radio. Immaculate condition. $2100. 479-4682.

1966 FORD FAIRLANE STATION-wagon, fully powered. 1970 Envoy Epic, excellent condition, new tires. Phone 592-4748.

'65 METEOR V-8 STANDARD. First Reasonable offer. 478-9087 ask for D. Harron.

'65 IMPALA 2-DOOR HARDTOP, 283 automatic, must be seen. $995. 385-5854.

'65 MERC CONVERTIBLE, RECENT Ford thrush engine, $595. Offers, 383-8593.

1966 STATION WAGON FALCON Future. Good condition. $975. 479-5313.

'71 VOLKSWAGEN 411 SEDAN, radio, automatic. Wholesale at $2,500. 478-6857.

"HOT" '60 VOLKSWAGEN, HAS many modifications. Needs paint. Asking $650. 382-6579.

'61 RAMBLER STATION WAGON, runs well, little work, $150. 479-2994.

'68 AMBASSADOR, AUTOMATIC, air-conditioning, 4-door, good condition. 385-2288.

1962 ACADIAN, 4-DOOR, RADIO very dependable. Best offer. 477-8258.

'68 ENVOY EPIC, 4-ON-FLOOR. Nice accommodation. $695. 383-8593.

'65 VAUXHALL, TESTED, GOOD condition. 382-5249.

150 CARS FOR SALE

GARDEN CITY
AUTO SALES LTD.
382-9111

All Our Vehicles
CHECKED BY
Licensed Mechanics

ALL CARS
Gov't Tested

REMODELLING
SALE

Featuring:
"PERFORMANCE"
— CARS —

'72 MACH I PERFORMANCE
4-SPEED, FULL INSTRUMENTATION, AM-FM RADIO, POWER STEERING, POWER DISC BRAKES, REAR WINDOW DEFOGGER, RADIAL TIRES.

'71 MACH I PERFORMANCE
3-SPEED AUTOMATIC, AM-FM RADIO, POWER STEERING, POWER DISC BRAKES, REAR WINDOW DEFOGGER, RADIAL TIRES.

'70 SUPER BEE PERFORMANCE
4-SPEED, 383 MAGNUM V-8, RADIO, MAGS AND RADIALS.

'65 CORVETTE STING-RAY PERFORMANCE
327-350 HORSE, 4-SPEED, RADIO, WITH REMOVABLE HARDTOP.

'71 JAGUAR XKE PERFORMANCE
4-SPEED, RADIO.

'69 OLDS 442 PERFORMANCE
455 V-8, 3-SPEED TURBOHYDRO, RADIO, POWER STEERING, POWER BRAKES, POWER ANTENNA.

'69 FIREBIRD PERFORMANCE
400, V-8, 4-SPEED, POWER STEERING, POWER BRAKES, HOOD MOUNTED TACH, RADIO.

'67 CHEVELLE PERFORMANCE
396 V-8, 4-SPEED, MAGS, WIDE OVAL TIRES RADIO.

WE NEED
'TRADES'
Our Display Lot is ½ Empty
TOP, TOP, TOP
PRICES
NOW BEING PAID
AT
GARDEN CITY
AUTO SALES LTD.
2978 Douglas
382-9111
OPEN 9-9

Wille Motors
70 MACH I, 351, auto. $2895
69 BEAUMONT, 350, 4-speed $2595
69 RANCHERO, 302, auto. $2395
68 Z-28, must see $2995
67 RANCHERO, 390, standard $1695
64 CORVETTE, 327, 4-speed $4395

AS IS "SPECIALS"
68 MONTCALM wagon $1695
68 VW Beetle $1295
65 CHEVELLE station wagon $ 495
64 FORD, 6, standard $ 195
64 CHEV., 283, auto. $ 275
64 VW suped $ 595
63 VW, rebuilt motor $ 350

NOW ON WINTER HOURS
9 a.m. to 6 p.m.
3240 Douglas 382-2313

VOLKSWAGEN BEETLE, IMMACULATE, new paint, radial tires, radio. Recent valve grind and complete brake job. Reliable 1956 1200 cc deluxe model. Owner leaving country. $450 or offers. 384-7297.

1968 BEAUMONT CUSTOM, 2 door hardtop, 327 automatic, power steering, power brakes, Keystone mags, 30,000 miles. $2400. Phone 388-6968 after 4:30.

67 CAMARO 327 4 SPEED, TAPE deck, $1800 or offers. 382-9764, 382-7625.

REPOSSESSED '69 PONTIAC, 2 plus 2 convertible. Offers. D. Bonspeal, 385-8700.

'65 CHEV IMPALA, '62 PONTIAC standard, 650 BSA chrome special, 478-6891.

1969 VAUXHALL VIVA, LOW mileage, excellent condition. $850. 656-4277.

1964 METEOR, EXCELLENT tires, radio, battery, but needs work to pass test. 592-6306.

1969 CORTINA DELUXE, 29,000 miles, plus studded snow tires, $1250. 478-3588.

1962 CORVAIR MONZA. TESTED March '74. Do not want to sell but must. $375. 592-1500.

'64 VOLKSWAGEN BEETLE. Tested. Radio. Snow tires. Plates. Good condition. $595. 385-4804.

'71 DODGE COLT, 2-DOOR HARDtop, mini hemi. Needs body work. $1,600 or best offer. 598-4739.

1970 OLDS DELTA ROYALE, 2-door hardtop, luxurious and fully powered. $3200. 478-4335.

'69 MONACO 2-DOOR HARDTOP. Full power, air conditioning, one owner, $2095. 477-5637.

1968 VOLKSWAGEN STATION wagon. $1150. 592-2753.

TAKE OVER PAYMENTS ON good repossessed cars. 382-3567.

150 CARS FOR SALE

EMPRESS

PONTIAC BUICK
GMC

WE RUN A VERY SIMPLE BUSINESS

GOOD VALUE
FAIR PRICES
AFTER SALE SERVICE
SOMETHING WE BELIEVE IN!!

68 BUICK
2-door sport coupe. Low mileage. Immaculate
$2195

67 IMPALA
Very clean unit. Full equipped.
$1695

72 CHALLENGER
2-door coupe. Like new
$3595

60 PONT. Ht. $695
64 PONT. S.W. $995
63 WILDCAT $895
62 CHRY. $795
65 VAL. con. $795
67 RAMBLER $995

EMPRESS
382-7121
2867 DOUGLAS
AT TOPAZ

GEM
MOTOR SALES

71 FORD CUSTOM 4-DOOR SEDAN. SPECIAL $2595
70 PLYMOUTH FURY 4-DOOR SEDAN. COMPARE $1995
69 FALCON 2-DOOR, 6 CYL. AUTOMATIC $1695
69 DODGE MONACO 2-DOOR HARDTOP. SHARP $2095
69 VIVA 2-DOOR SEDAN. LOW MILEAGE $995
68 PLYMOUTH FURY 4-DOOR SEDAN. IMMACULATE $1495
67 CHEV BELAIR 4-DOOR SEDAN, AUTOMATIC $1195
67 FORD FAIRLAINE 2-DOOR 6 CYLINDER $1195
66 FORD CUSTOM 2-DOOR SEDAN, AUTOMATIC $1095
65 PLYMOUTH 4-DOOR HARDTOP. LOADED $1095
64 Valiant 4-DOOR SEDAN. SPECIAL $695
64 V.W. BUG, IN TOP SHAPE. SPECIAL $695
64 ENVOY STATION WAGON SPECIAL $395
63 PLYMOUTH STATION WAGON EXCEPTIONAL $595
62 OLDS 2-DOOR HARDTOP. A RARE ONE $495
61 V.W. BUG, GOOD TRANSPORTATION $295
63 PONTIAC SEDAN, WEEKEND SPECIAL $125
63 PONTIAC SEDAN. ANOTHER SPECIAL $250

480 Esquimalt Rd.
385-4311

AMC

REG MIDGLEY'S
AMERICAN MOTORS JEEP
736 CLOVERDALE AVE. 385-8756

GOOD GUYS SPECIALS!

69 PLYMOUTH Suburban wagon, exceptional condition $2395

71 FIRENZA 2-door, like new, automatic transmission $1995

CALL ONE OF YOUR AMC GOOD GUYS!
Bob Allison Gordie Strongman
Jack Batey Ted Bailey

70 MUSTANG FASTBACK, 351 standard, black interior, $2800. 478-1901 before 7 p.m.

MUST SELL, 71 VW SQUAREback, automatic, AM/FM radio, low mileage. 477-5254.

1966 AUSTIN MINI SEDAN, good condition, $650. 386-7256.

'64 VOLKSWAGEN, NEW PAINT, tested, $425, 385-3579.

1967 AUSTIN MINI, EXCELLENT condition, $975, 592-1577, 382-7704.

'59 PLYMOUTH WAGON, TESTED $120. 478-5607.

150 CARS FOR SALE

METRO TOYOTA

NEW TOYOTAS
1200 SEDAN
$2195
1600 SEDAN
$2395
CORONA SEDAN
$2895
MK. II SEDAN
$3745
HILUX P.U.
$2695

ANOTHER METRO FIRST FOR YOUR PROTECTION
All units listed below have been diagnosed and repaired by the

ESSO CAR CLINIC
Diagnostic Centre

69 Barracuda Htp., auto.
63 Ford Country Squire Wgn.
69 VW Beetle, 30,000 miles
73 Valiant 2-dr. Htp. Buckets, console.
66 Toronado
68 GTO, 4-spd.
65 Pontiac Htp. Low mileage.
67 Corvette convert.
71 Sport Fury 10-pass. Wgn.
71 Chev Townsman 10-pass. Wgn.
67 Chevelle 4-dr. sedan
69 Impala 2-dr. Htp.
70 Mazda 1200 cpe.
71 Cougar XR-7
68 Cougar. 2 to choose from
66 Barracuda Fastback, 4-spd.
68 Dart G.T.
71 Datsun 4-Dr. Sedan
71 Corona
68 Dart G.T.
69 Colony Pk. Wagon
69 T-Bird
69 Dart 4-spd.
71 Toyota MKII Htp.
64 Rambler Convt.
70 Ford Country Sedan W., 10-Pass.
69 G.T.O., 4-spd.
67 Cougar HTP., 4-Speed.
72 SAAB, auto., low mileage
65 VALIANT 2 dr. auto.
71 Marquis 10-pass wgn.
70 G.T.X.
72 Cutlass HTP.

IMPERIAL ESSO
CAR CLINIC DIAGNOSTIC REPORT AVAILABLE ON ALL UNITS LISTED ABOVE.

REMEMBER AT METRO ALL REASONABLE OFFERS WILL BE ACCEPTED. 100% FINANCING AVAILABLE.

Metro Toyota Ltd.
624 Finlayson
386-3516
386-3517

METRO TOYOTA

150 CARS FOR SALE

FOR SALE PRIVATE
1973 DODGE POLARA
IDEAL FOR TRAILERING
HEAVY DUTY SUSPENSION
400 CU. IN. AUTO.
P.S. P.B. CUSTOM RADIO
10,000 MILES
598-5564

ONLY 4,500 MILES
1972 Lemans 2-door hardtop, power equipped, blue with black vinyl roof. Also 1972 Buick Skylark custom 2-door hardtop, power equipped, blue with white vinyl roof. Only 14,000 miles. For demonstration phone Charlie Peterson at Empress Pontiac Buick Ltd. 382-7121 or Res. 592-0458.

HOLIDAY SPECIAL
1968 Plymouth Fury sport station wagon, power equipped, many extras. For demonstration phone Charlie Peterson at Empress Pontiac Buick Ltd. 382-7121 or Res. 592-0458.

'68 TORINO GT 2-DR. FASTback, V-8 390, Holly 4-barrel. 3-speed automatic, power steering, power disc brakes. Clean and looks sharp. $1975. Can be seen at Crystal Service, 2200 Quadra, Jim.

1966 PEUGEOT 404 4-DOOR
Excellent condition, $850 or offer. Definitely will sell by Monday latest. 598-1191.

'66 CHRYSLER WINDSOR, 2 door hardtop, power steering, power brakes, radio. One owner. $1550. 656-3317.

'67 CORONET CONVERTIBLE, automatic. Excellent condition throughout. Good top and tonneau. Tested recently. $1175. 477-4704.

1962 MORRIS 1000, PERFECT condition, 43,000 original miles. Tested till February '74. Moving. Must Sell. 386-6848.

71 VEGA, 4 SPEED, 13,000 miles. $2,100. 387-3253 or 384-4467. Brian.

1960 VOLKSWAGEN BEETLE tested, excellent rubber, sun roof, bargain $300, 382-8670.

1957 PREFECT, TESTED DEC. '73. Excellent condition, $225. 477-6747, 385-2243.

1968 FORD RANCHERO, AUTOmatic, $1,300. Runs good, new rubber. 478-7692.

1972 AUSTIN MINI 1000, LOW mileage, excellent condition. Phone 383-6157.

55 PONTIAC, NEW RUBBER AND brakes. Excellent motor. $200. 478-7307.

1971 TOYOTA COROLLA STATION wagon 1600, A-1 condition, 9,000 miles, $2150. 383-0197.

'56 AUSTIN, NEEDS CLUTCH work, engine good, tested, $20. 598-1288.

63 RENAULT DAUPHINE, GOOD condition, tested. $275. 477-1383 anytime.

1962 CHEV, RELIABLE TRANSportation. Nearest offer to $200. 478-3198.

'65 CUTLASS COUPE. BEST offer, small trade accepted. 385-6450.

'65 VALIANT CONVERTIBLE, 6 automatic. $775. 385-5860.

'65 PONTIAC PARISIENNE CONvertible. Best offer. 385-0254.

STEAL, 69 CHEV CAPRICE. Take over payments. 479-7551.

1950 MORRIS MINOR, RUNNING condition $30. 385-8463.

1963 PONTIAC CONVERTIBLE. Fully equipped. $475. 385-5860.

1970 MAZDA, GOOD CONDITION. $950. 385-4389.

151 FOREIGN IMPORT AND SPORTS CARS

TRADE
Triumph, 1300 sports sedan, front wheel drive. Low mileage. One of the most exclusive imports. Immaculate. Will trade even for station wagon or up if merited. 478-3682.

ALFAMANIAC WANTED. MUST sell 1971 Alfa Romeo 1750 GTV, silver, black interior, radio, 8-track stereo, many extras, superb condition, 19,000 miles. 385-5435.

LOTUS CORTINA, '67-'68, KONI shocks and struts, Q. I. Headlights, AM-FM and tape deck. Perfect road car. Very quick. Mint condition, 652-2284 after 7 p.m.

1966 TVR ¾ RACE MGB PORTED. polished, compression ratio 10.75-1, new Michelin Zx tires. $2795 or best. Phone Garry 478-2677.

'69 MERCEDES 230, GREEN, 4 on the floor, only 29,500 miles, one owner. A quality car, superb handling. Full maintenance records available. 477-8652.

1961 SUNBEAM ALPINE. NEWLY rebuilt '67 motor, 2-tops, radial tires, wire wheels, radio, etc. $725. 385-4613.

DUNE BUGGY, '68 CHASSIS, Corvair powered, mag wheels, needs some finishing, $600 firm, 382-0080.

'65 MGB — REBUILT ENGINE, 3 tops. Extras. 382-0512.

BAJA SPECIAL
'72 VW special, low mileage, extras. Phone 479-4570.

'66 MG MIDGET, NEEDS REpairs to hood and fender. Closest offer to $500 takes this weekend. 598-4834.

NICE '62 ALPINE ROADSTER Convertible with Hardtop. Rebuilt engine 11,000 miles. $475. Swaps. 386-7845.

1964 DATSUN SPORTS CAR, $1000. Will take smaller trade. 382-1921.

1971 TRIUMPH GT6 PLUS MAGS, radio. $2800. Terms available. Cobble Hill 743-9462.

68 TRIUMPH SPITFIRE. WIRE wheels, new radial tires, radio. Rebuilt engine. $1,150. 388-9675.

67 CORVETTE, NO REASONable offer refused. Call Jerry, Metro. 386-3516.

1966 HONDA SPORTS CAR, GOOD condition, new engine. $700. 478-2158.

1970 DATSUN 240Z. NEW SNOW tires, good condition. 477-8555 evenings.

'62 TR4, REBUILT ENGINE. good body. First $800 takes. 477-5742.

60 JAG 3.8. MUST SELL BY weekend. No reasonable offer refused. 388-7617.

'65 VOLKWAGEN DELUXE, 2 door, with sun roof, gas heater, radio. $800 firm. 382-6219.

EMERALD GREEN TRIUMPH TR 6, 1972, 15,000 miles. $3,400 or best offer. 385-1290, 8-12 p.m.

1962 CORVETTE 340-327, 2 TOPS, radials. $3400. Port Alberni, 723-8997.

1970 FIAT CONVERTIBLE. SACrifice $1600. 383-4024.

'62 3.8 JAGUAR, PARTIALLY REbuilt. 388-4586.

1969 SPITFIRE CONVERTIBLE. Immaculate. Metro, 386-3516.

1971 FIAT 124 S CONVERTIBLE. Metro, 386-3516.

1966 MG MIDGET, NEEDS BODY work and new top. Offers. 478-5435.

1968 MGB. OFFERS. AFTER 5 p.m. 385-5041.

1971 DATSUN 510 G.T. MANY extras. $2100. 386-0798 after 6 p.m.

1966 AUSTIN HEALY SPRITE, good shape, $750. 592-7838.

1962 ALFA-ROMEO CONVERTible, $1095. 382-3567.

154 TRUCKS AND BUSES

'69 FORD RANCHERO, 351 AUTOmatic, very good condition. Must be sold. Asking $2650. 384-0033.

1966 VW PICKUP, REBUILT motor, radio, new tires. No rust. Best offer. 388-7443.

1965 KENWORTH DUMP TRUCK. 478-1000.

58 GMC 5-YARD DUMP, 6 CYLINder, $890. 642-3288 after 5 p.m.

1947 DODGE ½ TON PICK UP, running order. (Antique.) 743-2394.

'59 FORD 1-TON, WITH PERMAnent camper, 652-1771.

71 DATSUN PICKUP, MUST SELL. Offers. 656-2843.

1967 PANEL, 4 DOOR, GOOD shape, $570. 383-0047.

½ TON GMC PICKUP, HEAVY duty, 383-6578.

71 GMC ¾-TON AUTOMATIC, Metro, 386-3516.

154 TRUCKS AND BUSES

DRIVE WITH A SMILE TO
ENSIGN
Chrysler-Plymouth's Dodge
TRUCK CENTRE
DOWNTOWN
YATES AT COOK

IMMEDIATE DELIVERY
1973
½ ton Pick Ups
¾ ton Pick Ups
4 wheel drives
15 passenger bus
Tandem Trucks

Used Trucks
60 Int. Tractor
62 Int. Panel
63 Int. Panel
66 G.M.C. ½ ton
71 Dodge ½ ton
72 Fargo Van with camper conv.

ENSIGN
Chrysler-Plymouth Dodge
TRUCK CENTRE
YATES AT COOK
386-2411
Open Weekdays
Till 9

CORNELL
S-A-V-E!!
—EXAMPLE—
Stock No. 481
73 CHEVY
¾-TON PICKUP
Gauges, 350 V-8, turbo-hydramatic, rear step bumper, west coast mirrors, radio, heavy duty springs. Power disc brakes, power steering, 750 x 16 tires, including spare, underseal.
REG. $4800.80
NOW! $4178.00
SAVE!! $622.80

—BLAZERS
—PICKUPS
—SPORT VANS
—SUBURBANS
—VANS
—CREW CABS

CORNELL
CHEVY TRUCK CENTRE
3050 DOUGLAS
385-5777

PETER POLLEN
—TRUCK RENTALS—
386-6666

TAKE OVER WORK ON '62 Econoline, has new fuel pump, timing chain, battery, carburator, etc. Needs engine overhaul. First $250 tows away. 598-4739.

1963 DODGE 4-WHEEL DRIVE, heavy duty ½ ton, short wheel base, V-8 standard, new 750x17 tires, 8 stud wheels, 33,000 original miles. $1595. 748-1616 Duncan.

1963 CHEV., MODEL 80, 6-YARD dump truck, $1,800. 1960 Ford 600, 4-yard dump truck, $1,200. Phone Nanaimo, 753-5002.

1973 FORD ¾-TON RANGER, 390 motor, spare wheel, dual batteries, ready for camper. Illness forces sale. 383-3679.

'62 FORD ½-TON PICKUP, 6 cylinder, canopy. New transmission, good tires, excellent runner. $600. 383-4406.

1969 ¾-TON FARGO AND 11' camper unit. Low mileage Both fully equipped. 907 Rex Rd. 478-1812.

TRUCKTOWN 386-1711
Everything in Trucks
On Bay St. below Government St.
2525 Bridge St.

1970 TRAVELALL 9-PASSENGER, V-8, 4-speed, 4-wheel drive, 18,000 miles. $2,995. Victoria Jeep, Hillside at Rock Bay.

1970 ½-TON FORD, V-8, GOOD condition. Equipped for new gooseneck utility trailer. For sale as well. 656-4192.

69 FORD ¾ TON CUSTOM CAB, camper package, automatic V-8, air shocks, twin tanks, trans., cooler. 7000 lb. electric winch. 478-6132.

IDEAL FOR CAMPERS
Three 1962 G.M.C. step-van trucks. 385-3461.

1970 FORD, 43,000 MILES. GOOD condition. Must sell by Saturday. Offers. 900 Tolmie. 386-9677.

'63 CHEV PANEL, GOOD TIRES and motor, tested, camperized. Near $600. 382-6662.

'66 CHEV STEPSIDE, ½-TON, 6 cylinder, 3-speed. Excellent condition. $895. 383-4451.

1971 GMC CAMPER SPECIAL with van. Apply 249 Government Street after 5 p.m.

'59 CHEV HALF-TON PANEL. Good running order. 382-7754.

154 TRUCKS AND BUSES

USED TRUCKS FOR SALT

"ONE TONS"

66 CHEV 1-ton 12 Ft. Van, duals, 4-speed. Only $1495
61 CHEV 1-ton cab and chassis, duals 4-speed, power take-off. Only $1095

¾ TON PICKUPS

70 GMC V-8 4-speed, long wide, split rims, 30,000 miles. Only $2795
69 FORD ¾-ton pickup, V-8, 4-speed, long wide. Only $2495
65 INTERNATIONAL Big 6, long wide pickup. Tested. Only $995
66 CHEV ¾-ton cab and chassis, V-8 4-speed. Only $1295
64 GMC ¾-ton pickup, 6 4-speed, long wide. Only $795
59 CHEV ¾-ton walk-in van. 4-speed 6. Good motor. Only $995
56 INT. ¾-ton 4x4 PU $895

½ TON PICKUPS

67 MERCURY 4x4 Pickup $1695
65 CHEV V-8 long wide PU $895
67 MERCURY 6 3-speed PU $1595
67 FORD Pickup 6. As is. $395

These and More at TRUCKTOWN—386-1711 On Bay St. — 2525 Bridge St.

64 GM Pickup $995
68 CHEV. Pickup $1750
65 FORD Sedan $695
66 CHEV. Sedan, V-8, at. $795
65 CHEV Impala, V-8 327, A.T., P.S., factory air $1195
72 DE LUXE Travelall, V-8, P.S., P.B., radio $5195
70 CO—1600, V-8, P.S., 4 and 2 $4995
67 I.H. 1100, 4x4, P.U., with canopy $1995
68 CHEV. P.U., V-8, A.T., P.S. $1995
58 I.H. Travelall $325
68 CHEV. P.U. $1750
72 I.H. 4x4 de luxe Travell V-8, 4-sp., P.S. $4995
48 I.H. KB8F Tandem $1295
517 Herald St. 388-5508
INTERNATIONAL HARVESTER

CAMPER SPECIAL! '73 Chev. ¾-Ton
Equipment; front stabilizer bar, gauges 350 V-8, turbohydramatic transmission, rear step bumper, full foam seat, heavy duty front and rear shocks, heavy duty front and rear springs, auxiliary fuel tank. 750-16.5 tires. Save hundreds of dollars. Buy it now. Stock No. 506 Reg. $4607 Now $4205 Save $402
Phone Harvey at Cornell, 385-5777 or 382-0381.

TO TRADE — 1973 DATSUN pickup, undercoated, bumper, radio, mirrors, grill guard, clock plus smart fibreglass canopy, plus Okanagan camper, 2-way fridge and extras — for slightly older Chev or GMC and camper. 743-2210.

1973 Jeep ¾-Ton Style Side pickup box, 360, V-8, 4-speed power steering, power brakes, 4-wheel drive, custom cab, new $4995. VICTORIA JEEP HILLSIDE at ROCK BAY

'72 DODGE SPORTSMAN WINdow Van, 318 automatic, 5-passenger seating, rear heater, radio. New in April — $5400. Asking $3800. 384-0033.

1956 WILLYS JEEP ½-¾-TON pickup, 6-cylinder, 4-wheel drive. Warn hubs. Excellent condition. Offers to $1000. See Dave Ross, Trailer 23, 3430 Seymour.

1972 ¾ TON GMC WINDOW VAN. Auto., power brakes, power steering. Purchased October. $5400. Still under warranty, $4000. 1421 Richardson. 384-4691.

FACING REPOSSESSION, MUST sell immediately, '73 Dodge Tradesman 100 van, 318 Automatic, radio, 127" wheel base. 3000 miles, $3850. 652-3257.

BUILD A CAMPER, 1963 METRO, new plates, tires, ozite carpets, inspected till March '74, radio, 8,000 miles or new motor, 23 miles per gallon. $950. 382-4559 after 6.

1972 FORD F-250, ¾-TON, 4-speed, power steering, power brakes, radio. Like new. Metro, 386-3516.

1956-1963 PANEL TRUCK OR International with side windows. Must be in excellent shape throughout. Phone 477-2079 eves.

BRAND NEW DATSUN ½-TON pickup, full equipped, $2,625. McCALLUM MOTORS LTD. 1101 YATES 386-6168

1968 CHEV — HEAVY DUTY ½-ton, V-8, 4 speed, posi track, step-side box, 53,000 miles. Only $1795. 748-1616 Duncan.

1973 ½ TON CHEV. 350 ENGINE, heavy duty. Long box, automatic transmission. Power steering. 385-5480 evenings.

'62 ECONOLINE, $1,650. Converted to camper, fully equipped, raised roof. Tested. 479-6067.

'68 INTERNATIONAL ½-TON pickup, posi-traction, excellent condition. $1300. 382-2958.

CAMPERS SPECIAL '64 International half-ton panel. Good condition, $750. 652-3375.

1963 FORD ECONOLINE VAN, Licensed, tested, good condition, $925, 656-4745.

1962 FORD ½-TON PICK UP, 4 speed trans., long box, new tires, motor 12,000 miles. 743-2394.

'56 MERC. ½-TON, 6 CYLINDER, tested till September. New plates, $400. 479-2790. 592-4330.

1964 CHEV. PICKUP 6 CYLINDER, standard. good condition $775. Also 62 Pontiac sedan. 652-2055.

158 TIRES

VISIT Radial City
SEE MOST COMPLETE LINE OF RADIAL TIRES AVAILABLE ALL SIZES — ALL TYPES
MICHELIN SEMPERIT REMINGTON FIRESTONE DAYTON
AT D & D TIRE TOWN
1620 Blanshard 382-7283

FIRESTONE A 70-13 SUPER SPORTS 60 WHITE LETTERED REG. $43.65 ea. NOW! 4 for $150
PLIMLEY Your FIRESTONE Headquarters 1010 Yates 383-1106

TWO J78X15 TOWN AND Country 5000 miles mounted on G.M. 5 bolt wheels, $65 each. 385-0017.

TWO NEW 560X15 VOLKSWAGEN tires and rims, $23, 477-8035.

2 SNOW TIRES, 875X15, 500 miles only. $25. 598-4322.

160 PARTS, ACCESSORIES

283 CHEV MOTOR WITH STANdard set-up, offers. 652-2532.

NEED DOOR WINDOW FOR '55 Cadillac. 478-2258.

'64 PONTIAC STATION WAGON, '56 Chev for parts. 383-4750.

WANTED GOOD ENGINE FOR Vauxhall Victor. 652-3147.

56 AUSTIN FOR PARTS. 385-5227.

160 PARTS, ACCESSORIES

OUR NEW LOCATION 2150 Blanshard Street
Your Car's "Heart" is the BATTERY For a Strong, Sure Start Every Time GET an "ACME"
LOWEST PRICES IN TOWN Delivered and Installed
FRANCIS BATTERY and TIRES LTD. Retreading Specialists

FOR FAST SERVICE ON RINGS, BEARINGS, GASKETS, exchange brake shoes, drum turning, pin fitting, valve seat machining. CORDS PISTON RINGS at 834 Johnson St. 383-0011

5 TIRES, 4.50, 4.75, 5.00 X 20, IN good condition with rims, some tubes and liners, $85 for the lot. '28 Dodge headlights, $10. '29 Essex dash with speedometer and cable, $15. 642-3044.

RADIATOR REPAIRS, FAST TOP quality repairs at Maurice's Auto Body, 427 Beta St., phone 384-3121. Located behind the Burnside Pay and Save Gas Station.

CAR RADIO SALES, ALL MAKES and models. Clearance prices. Burnside Car Radio, 350 Burnside Road East, 385-7379.

WRECKING 1960 AUSTIN, 6 CYLinder motor, automatic transmission plus parts; 2 van seats, in good condition. 652-2484.

WANTED PARTS FOR 1939 CHEV Coupe Master 85. Particularly rear fenders. Please phone 748-1396, Duncan.

'50 MERC TRUCK ¾ 1 TON, UNfinished. 394 Olds powered. Offers. '56 Dodge 6 cylinder, runs excellent. Offers. 478-6152.

WRECKING '62 CHEV, HARDtop. '62 Ford Ga'axie. Both V-8, automatics. All parts reasonable. 743-2612.

GOOD M.G.B. PARTS CHEAP. Rear end, shock absorbers, coil, passenger door, disc wheels, many more. 477-5592.

1956 GMC PICKUP AND MORRIS Minor parts. Also Morris speed equipment. 479-4519.

2 CHEV CHROMIES. H-78X14 Tires. Complete $45. Phone 658-8042.

CHROME WIRE WHEELS, PREsently set up for Ford, will also fit GM, Chrysler. 477-6357.

'55 PONTIAC WAGON PARTS OR whole, '54 Buick parts or whole. 384-9520.

WRECKED 1960 CHEV 283 AUTOmatic, good running gear, $100? 652-3581.

VOLKSWAGEN WITH GOOD motor and Corvair for parts. 386-1041.

CHEV RAMLOG, $120. SIGEARsen cam and kit, $160. 2 G78-14 tires, all new, 386-7644.

WRECKING AUSTIN 1100, motor complete, $80. Bucket seats, doors, etc. 478-3568.

VOLKSWAGEN MOTOR, 1500. 1969, good running condition. $300 firm. 388-7443.

55 CHEV. 283-4 BARREL, CAM and lifters, 4 door, tested, licensed, 477-1786.

FREE FOR PARTS, 1954 PONtiac sedan, almost complete. 383-4771.

'37 FORD PICKUP, MANY parts. Offers. 478-5583.

445 CU. IN BUICK WILDCAT motor. A-1 condition. $150. 478-7305.

55 CHEV, $3,000 INVESTED, needs work. 479-1032.

1964 COMET CALIENTE PARTS. 1757 Fairfield Road.

57 FORD PICK UP TRUCK. $125. 385-6337.

1954 VAUXHALL VELOX, FOR parts, 652-1497.

'58 AUSTIN FOR PARTS. $50. 598-1322.

'62 AUSTIN RILEY AVAILABLE for parts. 477-3000.

VEGA HEADERS, NEVER USED. $55, 386-9274.

'62 VOLKSWAGEN FRAME AND transmission. 383-7686.

162 AUTO REPAIRS, SERVICE AND TOWING

TRANSWILL AUTOMATIC TRANSmission specialists. 384-2851. Rebuilt auto transmission from $69.95. Tune-up from $11.95.

VOLKSWAGEN SPECIALISTS. Complete repairs. 1950 Oak Bay Avenue. 592-3525.

SCRAP CARS HAULED. REduced rates. 478-6212.

JUNK CARS HAULED AWAY 388-7041

166 CARS AND TRUCKS WANTED

NEED CASH?
Highest Prices Paid FOR YOUR CAR OR TRUCK Paid for or Not
DRIVE IN TODAY 2978 Douglas St.
GARDEN CITY AUTO SALES LTD. OPEN 9-9

WANTED
LATE MODEL IMPORT AND DOMESTIC CARS. TOP PRICES FOR YOUR CLEAN USED UNITS. TRADE UP OR DOWN.
DOUGLAS VOLKSWAGEN PORSCHE-AUDI 388-5466

Top prices paid for your car or truck, paid for or not. SPEEDWAY VOLKSWAGEN PORSCHE — AUDI. Both sides of Yates 385-2415

WE NEED CARS —DESPARATELY— WILL PAY CASH OR WILL CONSIGN HIGHEST PRICES PAID NATIONAL MOTORS 819 Yates Victoria's most trusted name for 69 years!

McCALLUM MOTORS WILL PAY top dollar for any make or model car or light duty truck — call today. It pays to look at Yates and Cook. McCALLUM MOTORS LTD. 386-6168 ALSO McCALLUM MOTORS COLWOOD CAR LOT 478-5622

Good, Clean CARS AND TRUCKS WANTED Cash in 5 Minutes — PLIMLEY — 1010 Yates St.

WE HAVE BUYERS WAITING for your compacts, hardtops and trucks. Cash or consign. Art's Car Sales Ltd. 310 Bay St. 383-8302.

'63 INTERNATIONAL PANEL for sale or trade for small car — automatic. 383-6423 between 4-10 p.m.

CASH NOW, OLDER MODELS. Haldin Motors, 1500 Blanshard. 384-6713 anytime.

WANTED: 1965 OR NEWER CORvette Stingray. Must be immaculate. 384-5376.

INSTANT CASH FOR YOUR used car. Call Grant 385-5777.

WANTED, 1962-1965 VAN. Dodge, GMC, Ford, 656-4745.

166 CARS AND TRUCKS WANTED

WANTED $ $ $ for cash $ $ $ TOP DOLLARS FOR "SPORTS CARS"
FOREIGN CARS—COMPACTS "TRUCKS"
LOW MILEAGE DOMESTIC CARS
FULL CASH OR CASH FOR EQUITY
DE PAPE MOTORS 384-8035
OR DRIVE TO 847 YATES ST.

WANTED: SMALL AUTOMATIC, in good condition, up to $1000. 382-3941.

WANTED: GOOD CHEAP TRANSportation. Tested. Call 7-9 p.m., 385-9212, Earl.

168 CAMPERS, TRAILERS AND MOTOR HOMES

S. J. PEDEN Ltd. INTRODUCES VANGUARD
5th wheel and mini-Motorhome On DISPLAY NOW
DROP IN and VIEW these two TASTEFULLY APPOINTED LUXURY UNITS displayed alongside our complete line-up of VANGUARD tandem and single-axle trailers. 8' to 11' VANGUARD campers and full range of TRUCK CANOPIES.
CAMPER RENTALS Book now to ensure a camper for our holiday this season.
Trade-In Campers
72 SECURITY, 8'6"—Furnace, four jacks $1950
8' Vanguard, 2-sleeper $850
Build Your Own Camper, trailer and van conversion. Parts, supplies and accessories, large stock at reasonable prices.
S. J. PEDEN Ltd. 2855 Quesnel St. 386-3464

DOGWOOD TRAILER SALES
NEW TRAILERS
20 ft. Alio S.C. $4370
15' Rendell $2185
USED TRAILERS
1968 22' Layton $3500
1971 24' Citation $5300
CAMPERS
New 8½ ft. Rendell $1730
New 11 ft. Rendell $2880
Used 11 ft. Aristocrat, shower, monomatic toilet $2700
TRUCK
1965 Chev. ¾. 4-spd. $1100
PARTS — PROPANE RENTALS
RANDELL TRAILERS AND CAMPERS, 478-6841 Highway 1 and Millstream Rd.

LAYTON SEAGULL WEEK-N-DER GEMTOPS
"OUR 1973" WEEK-N-DER Campers and LAYTON Trailers are here and are BETTER THAN EVER
WEEK-N-DERS from 8'-11' LAYTONS from 16'-26'
BEAUTIFULLY Appointed at REASONABLE PRICES
PARTS—SERVICE—REPAIRS RENTALS
DOMINION MOTORS 1703 BLANSHARD Across from the Hudson's Bay Parking Lot 385-5012

FENNELL'S TRAILER SUPPLIES
Parts — Propane — Repairs GALAXIE CAMPERS SPORTSMAN CANOPIES
9:00 a.m. - 5:30 p.m. Mon. - Sat. Sunday 12 noon - 4:30 p.m.
Open 7 days a week 6449 Pat Bay Hwy. 652-2511

"IMPALA CAMPING WORLD" Presents "TENT TRAILERS" Apache, Lionel, Otto, Steury, Venture "FIFTH WHEELS" Sunset, Olympus, Splitliner, Carefree "MOTORHOMES" Champion, Cabana, Olympus Write now for free brochures. 1070 Cambie Rd., Richmond 273-4454 "Opening soon in Sidney"

CAMPERS 1973 8'6" model Campers for import trucks One motorhome left We will build to your specifications Parts — profiled aluminum at CORDALANE CAMPERS 493A Burside 384-6333

1968 12 FT. GLENDALE TRAILer, Reese hitch, mirrors, spare tire, excellent condition. Sleeps 3-4. Toilet with holding tank, own water supply, full head room, camp anywhere in wilderness. Asking $1395, for quick sale. 479-4667, anytime.

CAMPER RENTALS 8'6" and 9'6" Vanguard Campers S. J. PEDEN LTD. 2855 Quesnel St. 386-3464

McCALLUM MOTORS LTD. Buccaneer campers for Datsun, Toyota, and Mazda trucks. Priced from only $1,195. It pays to look at Yates and Cook. McCALLUM MOTORS LTD., 296-6168.

1971 SCAMPER TRAILER 23', tandem wheels, electric brakes, 2-way fridge, range, oven, heater, 3-piece bathroom, sleeps 6, like new, $4500. 1326 Moorgreen, 477-8707.

22' WESTWOOD TRAILER, ELECtric brakes, gas stove and furnace, electric fridge and hot water, shower, flush toilet. Sleeps 2. $1,400 on easy terms. Also camper jacks, $75 a set. 385-4566.

1966 DODGE, INSULATED AND PANELLED, $1095; 1969 Econoline, V-8, auto., $2100. VICTORIA JEEP HILLSIDE at ROCK BAY

8' CAMPER, SLEEPS 4, WITH new 2-way fridge, stove, side dinette. $1,300. Also new utility trailer, 384-9942.

MOVING MUST SELL, BEFORE March 26, 1969 23' Kenskill self-contained, $3495 or best offer. 642-5507.

26 FT. AIRSTREAM TRAILER. Many extras, low mileage. Immaculate condition, $7,000 firm. 112-245-4218.

13' SERRO SCOTTY TRAILER, lightweight, water, stove, ice-box, sink, 110', and 12 volt lights. Well maintained, $650. 477-1546.

SOFT TOP TENT TRAILER, very good condition. Best offer. 385-2804.

FOR RENT: FORDECONOLINE van camper with pop-top. Fully equipped, sleeps 5. 598-1759.

TRAVEL TRAILERS REPAIRED and serviced. Free estimates. 383-6050.

-3 CAR-TOP SLEEPER, FITS any car or van. Sale or rent. 4104 Glanford Avenue.

OKANAGAN CAMPER, BUBBLE top model suitable for import pickups. Horwood Mazda, 385-1451.

TOTE-EM TRAILER SALES 478-1041 Days 384-8791 nights

168 CAMPERS, TRAILERS AND MOTOR HOMES

SKYLARK AND EMPRESS INTRODUCTORY SALE
Look At These MONEY SAVERS

'73—23-ft. Skylark — $4749 —
with forced air ducted heat, tub and shower, fully self-contained. Reg. price $5144.

'73—16' Skylark — $2343 —
Stove, ice-box. Reg. price $2556.

'72—16½' Skylark — $2686 —
Marine toilet, demand water system, battery, fridge, heater. Reg. Price $3211.50.

'73—20-ft. Empress MOTOR HOME — $12,429 —
413 Dodge motor, big furnace ducted heat, radio-stereo, sleeps six, shower. Reg. price $14,154. YOU SAVE $1,724

SIMILAR SAVINGS ON OTHER MODELS

A BIG 5TH WHEELER "DEAL"
ON ALL 28 FT. SKYLARK 5TH WHEELERS ORDERED THIS MONTH FOR PICKUP BY CUSTOMER AT THE FACTORY, WE WILL REDUCE THE $8000 BASIC PRICE BY $400.00 TO $7600.00 AND INCLUDE A 10,000 BTU AIR COND. WORTH $450.00 FOR ONLY $145.00. THAT MEANS YOU'LL RECEIVE ALL STD. EQUIPMENT PLUS AN AIR COND. FOR JUST $7745.00
SAVE $705.00
THESE SALE PRICES GOOD TILL APRIL, 1973
"No Trades Please"

COASTLINE Trailer Centre 1915 Quadra 388-6021
NOW OPEN 10 A.M. TILL 9 P.M. WEEKDAYS SUNDAYS 1 P.M. - 5 P.M.
"TRY US YOU'LL LIKE US"

THANK YOU
On behalf of all of us our sincere thanks to all who attended our first Recreational Vehicle Show. The attendance far exceeded our expectations. We regret it was impossible to spend more time with the hundreds who visited our R. V. Complex.

AFTER THE SHOW SPECIALS
If you're looking for a top quality used trailer take a look at our great selection. They range in size from 14' to 26' at reasonable prices.
PURVIS FLACK Trailer Sales Ltd. 1080 Goldstream 478-8377
Where You'll Find SCAMPER TRAILERS, CAMPERS, MOTOR HOMES AND THE FIFTH WHEELER, TERRYS TAURUS, BOLERS, STARCRAFT AND SPORTSCRAFT. ALSO SERVICE, PARTS AND ACCESSORIES, PROPANE, SANI DISPOSAL STATION AND OFF SEASON STORAGE.

THE IMPORT TRUCK CAMPERS "TIMBERLAND" Buy direct from builder at special winter prices. 478-2597. 3857 Duke Rd. (Off Metchosin Road).

17' TRAVEL TRAILER HYdraulic brakes, AC-DC lights, toilet, holding tank, propane fridge, stove, sleeps 6, $950. 1967 panel, 4 door, good shape, $570. Both for $1500. 383-0047.

MOTORHOMES, TRAILERS AND mobile homes, new and used. Quiet convenient park. Jackson's, 974 Goldstream. 1A.

HARDTOP TENT TRAILER, 1971 Woods Aristocrat, sleeps 6, stove, ice box, sink, hydro and water hookup. $1,100. 479-5173.

16' TRAVELAIR TRAILER, electric brakes, propane heater, fridge and stove. Sleeps 6, good condition. $1795. 384-5776.

ELITE CANOPIES FOR IMPORT trucks. Ford's Campers, 2614 Sooke Rd., 10 a.m.-5 p.m. Saturday and Sunday, 478-5815.

LATE 70 GMC ¾ TON 4 SPEED, with camper 10'6". Toilet, fridge, stove, with oven. No Sunday Calls. 652-2306.

26' 1970 PROWLER, DUAL wheels, complete bath, sleeps 6. Excellent buy at $3890. 658-5398.

NEW DELUXE CANOPY TOP sliding windows, fully insulated. 960 Brighton Crescent. 598-1926.

'69 8' CAB OVER OKANAGAN camper with jacks. 8' cab over Monarch, 478-3080.

17' ARISTOCRAT LOW LINER. Self-contained. Excellent condition. $2,150. 598-1295.

FACTORY CANOPY, INSULATED, light, screen on windows. 478-3452 after 5 p.m.

12' LIGHTWEIGHT ENGLISH trailer, sleeps 4, propane stove, lights, etc. $850. 652-2392.

TRAVELAIRE LOWLINER 16 FT. trailer, sleeps 6. Fridge, oven, heater, in new condition. 479-4347.

10½' CAMPER FULLY EQUIPped and fully self-contained. Must be seen, $3,300. 477-5229.

WANTED 14-15 FT. TRAILER, furnace, fridge and oven, sleep 3-4, 748-8291, Duncan.

NEW ALUMINUM CAB HIGH canopy. $250. 4001 Carey Rd.

GOOD TENT TRAILER, $175 OR best offer. 656-4076.

WANTED: FACTORY-BUILT overhead camper. 384-3993.

TENT TRAILER FOR SUMMER rental, sleeps 4, 382-8093.

1972 BOLER TRAILER, WITH heater, like new. 477-5402.

BROPHY CAMPER JACKS, $60. 478-7375

10 FT. GOLDLINE CAMPER, TOIlet, fridge, oven, $1795. 385-2987.

'68 ¾ TON DODGE TRUCK, 8' camper, $2,600. 383-6168.

MOTOR HOME, SLEEPS 6. ALL other coveniences. $7,200. 386-0566.

10' ARISTOCRAT CAMPER, MONomatic toilet, $1,600. 478-4301.

TENT TRAILER, ADD-A-ROOM, 8x10, $150. 598-2008.

'70 15' SCAMPER, IMMACULATE electric brakes, extras. 384-0034.

169 MOBILE HOMES AND PARKS

MAKE YOUR OFFER. DOUBLE wide. Adult park. Large 2 bedroom, carport. Many extras. 478-2992.

COSY 8X30 MOBILE HOME, adult park. Landscaped and skirted. 384-4756.

MOBILE HOMES REPAIRED and serviced. Free estimates. 383-6050.

12'X52' MOBILE HOME. ALL SET up, cabana and carport in court close to town. $9000. 386-0684.

169 MOBILE HOMES AND PARKS

LOW, LOW PRICES CONTINUE

2-bedroom 12x60 — wall-to-wall carpet. De luxe furniture and appliances. Wood cabinets. Plumbed and wired for washer and dryer. Brand new, 1 only $7995

APPROVED FOR PRIVATE PROPERTY

2 bedrooms — fully furnished. Washer, dryer, 2-door frost-free fridge, de luxe electric range. Top quality workmanship. Fireplace included, Regular $13,450. 1 only $12.500

Modular 3-bedroom 1056 sq. ft. home features built-in dishwasher, washer, dryer, de luxe electric range, 2-door fridge. Wall-to-wall carpet throughout the home. Fully furnished, delivery and set up included. Plus much, much more. Only $19,850

—ON PRIVATE LOTS—

Up to 25-year mortgaging available as low as 10% down payment. Interest rates as low as 9¾%.

See us at our Langford Lake location.

SHILLINGTON'S MOBILE HOMES 1261 Goldstream Ave. 478-1509

BOB'S TRAILERS
JUST ARRIVED — Parkwood 73
1 front dinetes 12-68 2 bdrm.
1 centre kitchen 2 bdrm.
1 centre kitchen 3 bdrm.
12-68 GLENDALE 2 bdrm.
These are quality units priced right.
HOLIDAIRE IS HERE — and more on the way.
SEE OUR RUSTLER CAMPER styled and priced right.
EAZLIFT and LEVELALL HITCHES installed expertly — try us.
386-3623 478-4979

Happy Valley HOMES
FEATURING
—Brand new styles and floor plans
—Individually decorated homes
—Canadian built C.S.A. construction
—Instant financing
—Special dealer's protective package
—Service after the sale.
2681 Sooke Road 478-8303

ON PRIVATE LAND
This cozy 2-bedroom, 1970 Pyramid home is furnished including a washer. It also is skirted and has a porch. The lot is close to ½ acre, with a good lease available. For viewing appointment call:
HAPPY VALLEY HOMES AT 478-8303

TRIANGLE HOMES LTD.
An established business with 15 years experience in mobile home sales.
LEADER. MARINER. PREMIER
All our homes are Canadian built and have total certification.
2435 Trans-Canada Hwy. 478-1774

NEW BONPRIX DELUXE 12 BY 65 3 bedrooms; large living room; 2 bathrooms; deluxe kitchen. Fully C.S.A. approved. Double insulation storm windows. Carpetted. Furnished. Paid $12,500, sacrifice $9,150. Phone 874-6577, Vancouver, anytime.

WAGON TRAIN
731 Goldstream Ave. 478-7333
1261 Goldstream Ave. 478-1509
2524 Douglas St. 386-3291
OPEN 9 a.m. to 9 p.m.
VICTORIA'S LARGEST DEALER More than 30 units in stock. NEW AND USED
Spaces still available at beautiful Hidden Valley overlooking Florence Lake.

GOLDSTREAM MOBILE HOMES
MONARCH AND STATESMAN Modern park space available with all purchases
2885 Trans-Canada 478-1751
2745 Douglas at Market 386-6311

FLEETWOOD 10 X 50 2 BEDroom mobile home, in trailer court. Counter top electric stove and wall oven. Carpted. Picturesque spot with view. Phone 478-3177 or see Manager of Thetis Park Trailer Court.

ESTA VILLA VILLAGER, 12X65, with expansion on living room, 3 bedroom fully furnished including wall-to-wall carpet in living and dining rooms. Coloured appliances, built in washer, spin dryer. $9500. 478-7265.

OPEN HOUSE, SAT. AND SUN., 1-5 p.m. 12x60 1971, wall to wall, carport, sundeck, landscaped. $11,900 or offers. 53-2500 Florence Lake Rd., 478-4850.

TWO 64 X 12 LATE MODEL MObile homes in secluded settings. Both have all appliances but unfurnished. Bargain for cash. Further information by phoning 478-1903.

10 X 32 GLENDALE, 2 BEDrooms, fully equipped with wheels and hitch. Fully furnished. Asking $4100. or open to offers. After 6 p.m., 479-3614.

12X60 FLEETWOOD 2-BEDROOM, fully furnished, carpeted, front kitchen, coloured appliances, eye level oven. Very clean condition. $6750. 874-1666.

1970 12X50 DETROITER MOBILE home, 2 bedrooms, furnished, Inglis washer and dryer. Pedder Bay Trailer Park, $6,900. 478-7983.

MUST SELL THIS WEEKEND. Open house, 1-5 p.m. Saturday and sunday. No. 49-2500 Florence Lake Rd. Low price. Phone 478-1888.

MOBILE HOME 10 X 42 WITH 10x32 heated addition, carpeted throughout, furnished or unfurnished. 478-2795.

2 BEDROOM KNIGHT MOBILE home in excellent condition with skirting and carport. Situated in beautiful park. 478-6663.

WANTED, OLDER TYPE, shorter mobile home. 743-2210.

181 TOURIST ACCOMMODATION

WE WOULD LIKE TO EXchange our log cabin near Calgary for yours for two or three weeks this summer. Write 5007 Carney Road, Calgary T2L 1E6.

185 CONVALESCENT AND REST HOMES

LOVELY REST HOME IN FAIRfield. Government licensed. 2 semi-private for elderly ladies needing help. Tray service. Laundry. Hair set. Very good meals. Reasonable rates. 384-1750.

ROCKLAND, VACANCIES FOR active pensioners. Private, $145. Double room with bath available. 386-6903.

LOVING CARE FOR MOTHER or father. Call Mrs. Mack 383-9315. Fairfield Rest Home.

VACANCY FOR LADY AT THE English Manor Rest Home. Phone 382-7406.

AMBER GLOW REST HOME Family care in your retirement years. 385-4561.

LOVELY ROOMS FOR ELDERLY ladies. Government licensed. 385-9821.

CHARMING ACCOMODATION. Ladies. No stairs. Nutritious meals. Kindly attention. 384-0693.

185 CONVALESCENT AND REST HOMES

VANS REST HOME Nice semi-private front room, main floor, for ladies or gentlemen. Very reasonable rates. 1135 McClure. 382-0083.

PRIVATE OR SEMI-PRIVATE — for elderly active lady or gentleman. Win Bran Rest Home. Where guests are part of the family. 383-7422.

LARGE UPSTAIRS ROOM AVAILable in guest house. 383-7797.

190 ROOM AND BOARD

OAK BAY GUEST HOUSE HOTEL 1052 Newport Famed for retired citizens making it their happy home. Where good food and comfort is understood, in a beautiful location, amid a lovely garden. On bus stop, near marina, golf course and drug store post office. Rare vacancy with bath. 598-4330 or 598-3812.

MOTHER WITH 2-GIRLS WOULD like to share my apartment with working girl in 20's. Own room and all home privileges. Close to town. After 4 p.m. 382-0935.

CLEAN ROOM AND BOARD FOR working man or retired. Excellent meals. TV room. A home away from home. 384-1505.

KIWANIS VILLA Board and room for senior citizens. Apply Kiwanis Villa, 3035 Cook St. 383-3460.

ATTRACTIVE ROOM AND board in new family home, suitable for young girl. Esquimalt area. 385-0845.

CRAIGMYLE. A PLEASANT RESidence for business or retired men and women. Reasonable. 386-6903.

GOOD BOARD AND ROOM. 592-4150.

REASONABLE RATES. MEN only. 385-3825.

193 ROOMS TO RENT

ABUNDANT HEAT, COMFORTable bed and much more for very reasonable rates. Day, week, or month. Apply at Royal Olympic Hotel, 642 Johnson. 384-1187.

WANT A NICE ROOM WITH bath and colour Cable TV? Reasonable rates. Cheltenham Court Motel, 994 Gorge Road West, 385-9559.

ROOMS, SINGLE $4 UP. $20 weekly. Breakfast available. Roccobella Guest House 777 Blanshard 385-9030

HARRIS GREEN APARTMENTS. $18 weekly up. Parking. Kitchen facilities. Laundry. Downtown. 921 Pandora. 386-9083.

SLEEPING ROOMS, VIC WEST area, off Craigflower. $50 per month. Use of kitchen, $65. 382-1104.

HOUSEKEEPING ROOM, FURnished, fridge, stove and sink. Gentleman only. 382-2295.

CLEAN, COZY SLEEPING ROOM. Cooking, laundry facilities, bedding, dishes supplied, $65. 382-8983.

LARGE NEW. GIRLS ONLY. Near buses, stores, cafe, Jubilee. 385-3166.

FURNISHED QUIET CLEAN room. Girl. Kitchen, bath, $50. 383-4412.

LOW PRICED DOWNTOWN housekeeping rooms, Oxford Hotel, 777 Fort St. 384-5751.

BEDROOM WITH HOUSE PRIVIleges suitable for young person. 382-9507.

ROOM FOR RENT, $55 MONTH. Kitchen privileges. 2923 Quadra. 386-3756.

JUBILEE AREA. CLEAN FURnished quiet room. Kitchen. Cablevision. Men. 592-6615.

ROOM TO RENT, ALL INCLUDed. Close to town. 383-8191.

NICE ROOM, CENTRAL, BOARD optional. 383-0501.

197 HOUSEKEEPING ROOMS TO RENT

CRESCENT ROAD, CLOSE TO sea, store, bus. Large front bedsitting room wih kitchenette, bright, clean, nicely furnished in quiet home. Ground floor, cable hookup, suit single mature woman. References. $85. 598-4071.

ATTRACTIVE BEDSITTING ROOM, with kitchen facilities. Quiet home, close to Beacon Hill Park. Suitable for mature woman or conscientious student. 382-7483.

FURNISHED, BRIGHT CORNER room suitable for one single older man. On bus and walking distance to town. References. Telephone 386-1884 after 10 a.m.

FOR QUIET WORKING GENTLEman. Separate entrance, kitchen, bathroom, utilities included. Walking distance of city and park. 382-9865.

LARGE BRIGHT HOUSEKEEPing room, Fairfield, quiet mature lady only. Evens. or Sunday. 382-8876.

FAIRFIELD BY PARK, FOR quiet student or working man only. Fridge, stove. April 1. $45. 385-5392. 383-5903.

BEACON HILL-FAIRFIELD, working or retired lady, furnished, kitchenette, April 1, $53. 385-5392, 383-5903.

NEAR COOK AND FAIRFIELD, nice large furnished housekeeping room, stove, fridge, for responsible person. $55. 382-4946.

BEDSITTING ROOM. COMMUNIty kitchen, near Jubilee, $55 includes utilities. Lady only. Immediate occupancy. 386-6191.

2-ROOM MAIN FLOOR SUITE, all utilities included. Gentlemen only, $60. Selkirk Ave. 386-6191.

$75, FURNISHED, WALK TO town, mature and quiet only. 383-8101.

JAMES BAY OR FERNWOOD area, 1 and 2 rooms, $60. 386-9309, 386-0042.

JAMES BAY. CLOSE TO SEA and downtown. $55, $60 ped month. 383-7967.

$40. PRIVATE CABIN. NEAR University, hospital, stores. Congenial gentleman.m 1618 Richmond.

ATTRACTIVE AND COSY WITH semi-private entrance. Female only. 592-6833.

RETIRED LADY, FRIDGE, stove, sink, Fairfield, near shopping. $55. 385-5060.

SEAVIEW. BEACON HILL FOR April 1, includes utilities. $70 a month. 15 Olympia.

ALL FOUND FURNISHED, SEAview park, gentlemen preferred. 382-0541.

$50. WALK DOWNTOWN. LOVEly room for lady. 479-4353.

RITZ HOTEL 710 Fort St. 383-1021

WORKING MAN, $55 MONTHLY, Trutch Street. 382-7464.

CLEAN HOUSEKEEPING ROOM, fridge, hotplate, $65. 2315 Wark St.

LADY TO SHARE COTTAGE with same. 385-8074.

199 HOUSEKEEPING ROOMS WANTED

MAN IN MID-60s, NON-SMOKER or drinker, desires room with fridge, stove, water. Have own linens. Fairfield district preferred. 382-9982 after 9 a.m.

202 APARTMENT FURNITURE TO RENT

PENTHOUSE AVAIL. NOW $140—Esquimalt, close-in, bright 3½ room apt., with panoramic views of mountains, sea. Includes W-W carpet, cablevision, laundry, heat, hot water — furniture if needed. Married adults. Dickie Agencies Ltd., 919 Fort. Res. Manager 382-6848.

SCOTT APARTMENTS CORNER DOUGLAS AND HILLSIDE Bachelor and 1-bedroom suite excellent location, heat, cablevision, etc. Very suitable retired persons. Good bus service to town. Rent from $75 Call resident manager, 382-1221 BELMONT MANAGEMENT LTD.

ROCKHEIGHTS VILLA 742 LAMPSON ST. 2-bedroom suites available from $155. Also bachelor at $75. Excellent bus service to town. Indoor swimming pool. Call resident manager, 384-3677 BELMONT MANAGEMENT LTD.

CARLYLE APTS. 230 OSWEGO 386-8624 or 592-9516 1 bedroom 3rd floor $127 2 bedroom 3rd floor $155 Hardwood flrs., cablevision, drapes, intercom, balconies, etc. Parliament Bldgs. area. Adults. No pets.

OAK BAY JUNCTION, 1-BEDroom suite, stove and fridge. Available April 15. 384-8778 or 382-3262.

200 APARTMENTS TO RENT UNFURNISHED

Park Pacific

BRAND NEW — NOW RENTING AQUARIUS APARTMENTS
Park, Ocean and Mountain Views. Close to waterfront and town. Large deluxe suites.
—Hydrotherapy pool and sauna.
—Billiard and games room.
—Hobby room, workshop.
—Covered parking, 2 elevators.
—Excellent sound proofing, double wall insulating, concrete floors.
ONE BEDROOM from $142
TWO BEDROOMS from $190
—Courteous resident manager.
All suites contain shag carpeting and luxury appointments. Call Mr. and Mrs. G. Page, 384-1316, No. 415-215 Oswego.

BROOKSIDE MANOR
Park outlook, quiet location close to Jubilee area. Large de luxe suites.
—Hydrotherapy pool and sauna.
—Exercise room.
—Billiard room, games room.
—Hobby room, workshop.
—Covered parking, 2 elevators.
—Excellent soundproofing.
TWO BEDROOM 1½ BATH $190
All suites contain shag carpeting and luxury appointments. For further information call: Mr. R. Bowlby 302-2623 Richmond Rd. 598-1121

OAK BAY WINCHESTER COURT
CLOSE TO UNIVERSITY BUS ROUTES. SHOPPING AND RECREATION AREAS.
"Beautiful Courtyard entrance"
—92 de luxe extra spacious suites
—Concrete floors, double walls
—Quality wall-to-wall carpeting
—Rec Room with Billiard and Bridge Tables
—Sauna Room — Workshop
—Walnut Kitchen cabinets
—Feature wall, china shelves
—Colored appliances
—Cushion floor kitchen and bath
—Generous living areas
—All suites include heat, cablevision, drapes, storage, parking
—Courteous resident managers
BACHELOR $124
Call Mr. and Mrs. N. Demmons 120-1063 Foul Bay Rd.—592-4653

MT. TOLMIE RIDGE APTS.
Panoramic views, outstanding large suites on a six-acre private park.
—Heated indoor swimming pool.
—Hydrotherapy pool and sauna.
—Billiard room — View lounge.
—Hobby room — Workshop.
—3 elevators — Concrete floors.
—Excellent soundproofing.
—Enclosed parking included.
—Many suites contain two bathrooms and shag carpets.
2 BEDROOM $205
For further information call: Mr. and Mrs. R. McIndoe No. 221 — 1900 Mayfair Dr. 598-3821

THE DEVON OAKS 1066 FOUL BAY ROAD
Quiet desirable location, close to shopping, bus routes, Jubilee, Oak Bay and leisure areas.
BACHELOR $124
Mr. and Mrs. R. Mabee No. 404 — 1066 Foul Bay Rd. 592-3680

For details and transportation to view all above suites, call Mr. R. Bowlby, Prop. Mgr. 598-1121

BRAND NEW
LADY CATHERINE 420 CATHERINE
NOW RENTING 54 SPACIOUS SUITES
SEA VIEWS
Bachelor and 1-Bedroom
—Rec room
—Sauna
—Hot Water Heat
—Drapes
—W.W. Carpets
—Cablevision
—Controlled Entrance
RENTALS FROM $125
PHONE 652-3190

CAIRN VILLA
Beautiful parklike setting, all modern conveniences. 1 and 2-bedroom suites situated at Lampson and Old Esquimalt Rd. at Highrock Cairn Park. Mature child welcome. For further information, call manageress, Mrs. Wood, 383-3239 or 598-2764.

VANCOUVER VILLA 710 Vancouver 386-6461 2 bedrooms, $165

MONTE CARLO 1030 Pendergast 383-9076 2 bedrooms, $175 Desirable Fairfield location, walking distance to park, shopping, sea and bus route. G. And O. Holdings 388-7331

MACAULAY MANOR 1007 ESQUIMALT RD. Large, 1-bedroom suite, available April 1. Wall-to-wall and drapes, quality appliances. Recreation room, hobby shop and sauna. No children or pets. RESIDENT MANAGER, 384-0877

UNIVERSITY GARDEN HOMES. Spacious 2 or 3-bedroom family townhouses, 1½ bathrooms, rumpus room opening onto an acre of lawn. Carport, sundeck and inner court. Heat, hot water, drapes, cablevision and appliances included. No pets. $215 and $240. Phone 386-6235.

DUNSMUIR ROYALE APTS. 801 Esquimalt Rd. Beautifully appointed 1- and 2-bedroom suites available. Phone 382-9666

CORDON PLACE 1550 RICHMOND Ultra de luxe corner 1-bedroom with den. No comparison in Jubilee area. Call our Manager Mr. Sandberg, for friendly and courteous information at 385-7872.

VAN MEARE MANOR 1013 Vancouver Street Quiet block — walking distance. Modern 1 Bedr. suite $135. Incl. cable. and laundry. See caretaker or Royal Trust 388-4311.

ROCKMEARE MANOR, 1144 Rockland Avenue. 1-bedroom suites, $140-$156. One 2-bedroom suite, $180. Quiet neighborhood. 4 blocks from downtown. Elevator, cablevision. Adults only. No pets. Resident manager, 383-0630.

NOW RENTING luxury 1-bedroom from $132 luxury 2-bedroom from $170 386-0611 386-1013 592-7678 Abaco Property Management Ltd.

APIRL 1ST. $118. MODERN 1-bedroom apartment in small block, Quadra near Bay, 3rd floor. No children or pets. Heat, cablevision, water, parking included. 382-7940.

OLYMPIC VIEW 1130 ESQUIMALT RD. SORRY, NO VACANCY Resident Manager, 384-9121

1 BEDROOM MODERN QUIET and homelike apartment, ground level, electric heat, excellent bus service, mature adults. No pets. 382-7392 after 6 p.m.

1 AND 2 BEDROOM SUITES near waterfront, across from Beacon Hill Park, with many conveniences. $127 - $145. 150 Douglas. 382-8585.

GOODACRE TOWERS Opposite Beacon Hill Park. Mature adults only. One bachelor suite, two 1-bedroom suites. 385-8111.

200 APARTMENTS TO RENT UNFURNISHED

SEAGATE 707 ESQUIMALT ROAD
ON VICTORIA'S HARBOR WATERFRONT WITH VIEWS OF HARBOR, OCEAN AND OLYMPIC MOUNTAINS
WITH VERY LARGE INDOOR HEATED SWIMMING POOL AND HYDROTHERAPY POOL
ALL PARKING IS INDOORS AND OUT OF SIGHT
ALL SUITES HAVE LUXURIOUS LONG SHAG CARPETING THROUGHOUT
MATURE ADULTS ONLY NO PETS
ONE-BEDROOM SUITES $144 - $165
RESIDENT MANAGER 383-1731
DIAMOND DEVELOPMENTS

THE PRINCESS PATRICIA 701 - 703 Esquimalt Rd.
View the Blue Pacific and Inner Harbor From our Spacious Suites
—Cablevision
—Lounge
—Sauna
—Controlled Entrances
—Sound proofing
—Recreation Room
—Child 2 and under welcome
Inquiries 9 a.m. to 8 p.m. Phone 382-2223

NOW RENTING HOLLYVIEW ARMS 1180 VIEW ST.
FEATURING
Cablevision
Wall-to-wall carpets
Controlled entrance
Quiet location, walking distance to town.
ONE-BEDROOM SUITES FROM $135
Call our office to view BROWN BROS. ON BLANSHARD 385-8771 Anytime!

NOW RENTING GRAHAM HOUSE 1110 QUEENS AVE.
Bachelor suites from $113. One bedrooms from $133.
Wall-to-wall carpeting, controlled entrance. Laundry facilities. On bus line.
BROWN BROS. ON BLANSHARD 385-8771 Anytime!

THE CORONA 1430 STADACONA 382-0248
Available April 1, a nice, 1-bedroom apartment, at front of building. Rent of $135 includes cable, intercom, carpeting, drapes, etc. Adults only. No pets.
Tudor Estates Ltd. 2030 Douglas 382-2721

CASA DEL RIO 1535 JUBILEE
ONE 1-BR $138
Available Apr. 1 Call Mr. and Mrs. Stephens 388-4574

CASA DEL GRANDE 1555 RICHMOND
ONE 1-BR $138
Call Resident Managers, 385-4250
Builders and Developers

SIR JOHN FRANKLIN 3287 Quadra St. NOW RENTING!!!
Controlled Ent. Elevator. Colored appliances. Spacious suites. Wall-to-wall carpeting. Individual heat control. Private balconies. Cablevision. Parking. Sauna. Workshop. Rec. room.
1-bedroom, $140-$160
2-bedroom, $175-$190
Viewing daily
658-5132 385-1985

ORCHARD HOUSE
—Large view studio suites
—Wall-to-wall or hardwood
—Private balconies
—Superior soundproofing in fire resistant building
—Prestige living at REASONABLE RENTS
382-4650 388-4659
647 MICHIGAN

ST. MARGARETS 1830 FERN ST. 385-0201
2 deluxe suites available April 1st. These suites include 2 bedrooms, 2 bathrooms and den. Rents start at $232. Call now for appointments to view.
TUDOR ESTATES 2030 DOUGLAS 282-2721

VISTA VILLA 734 Lampson Street
One Bedroom Suite from $142.
Fully carpeted. Private Balconies facing South. Parking. Quiet Area. On Bus route. Child under two welcome.
RESIDENT MANAGER 385-6546
Ker and Stephenson Limited 385-3411

CAN YOUR APARTMENTS OFFER THIS VALUE FOR $150 MONTHLY
2 bedroom. Adult only. 950 sq. ft. Waterfront. Scenic views. No through traffic. Hobby room and small boat dock Separate kitchen Quiet married couples preferred.
CHRISTIE POINT APTS. 2951 Craigowan Rd. No Pets.

ANTRIM COURT 2310 QUADRA ST.
Controlled entrance, elevator, carports. Close to all transportation and shopping. BACHELOR SUITES, $120.
BROWN BROS. ON BLANSHARD 385-8771 Anytime!

THE DUNSMUIR HOUSE 831 DUNSMUIR ROAD (Off Esquimalt Road)
Harbor view — QUIET SECLUSION
Terraced Garden Setting
1 and 2-Bdrm. Suites Available Immediately
Adults Only — No Pets
Resident Manager, 388-4943

COLONY PARK MANOR 1680 Poplar UNIVERSITY DISTRICT
Two 1-bedroom suites $150-$155
2-bedroom $195
Available April 1
SWIMMING POOL, SAUNA HYDRO THERAPY AND RECREATION ROOM
477-1711

TIDELINE APTS. 1470 Dallas Rd. SORRY NO VACANCIES Resident Manager, 382-5851

LARGE BACHELOR SUITE, modern block, April 1. $125. 382-1891 after 5 p.m., all day Saturday.

CAMELOT APARTMENTS 1-bedroom $130, 3820 Shelbourne, 477-4320.

200 APARTMENTS TO RENT UNFURNISHED

CHARTER HOUSE 435 Michigan 384-8923

REGENT TOWERS 415 Michigan 383-6216
AVAILABLE
—Bachelors
—1-bedrooms
—2-bedrooms
—Swimming pool
—Covered parking
—Cablevision
—Located in spacious well-kept grounds
—Pleasant stroll to downtown
—Choice ocean view

All Rental Enquiries Welcome
Managed by NORTH WEST TRUST 386-3534

ROCKLAND HEIGHTS 1791 ROCKLAND AVE.
Well-heated and maintained. On transportation. Balconies. Washing facilities each floor.
Available April 1 1-Bedroom $140
Available May 1 Bachelor $110
Resident Caretaker, 388-6349

DAYMER APTS. 2150 CADBORO BAY RD.
Close to shops, Jubilee Hospital. On bus line. Heat and cablevision included.
1 Bedroom, $120
2 Bedrooms, $145
Contact Suite 36 — 592-1105

A. BERNARD and CO. LTD. 655 FORT ST. 384-9335

FOUR SEASONS
ALL NEW — NOW RENTING SEE THIS TO APPRECIATE
—spacious 1 and 2 bedrooms and den.
—dishwashers.
—laundry on every floor.
—on quiet cul-de-sac with view.
—controlled entrance and elevator.
—colored appliances.
—wall-to-wall carpeting.
—individual heat control.
—private balconies.
—cablevision.
—free parking.
—sauna.
—walking distance to park.
—adults only.
VIEWING DAILY RESIDENT MANAGER 383-2219 954 DINGLEY DELL

NOW RENTING LORD STANLEY MANOR 1350 STANLEY
DE LUXE SUITES QUIETLY LOCATED AMONGST THE OAKS BETWEEN FORT AND PANDORA FEATURING:
—W.W. carpeting
—Colored appliances
—Cablevision
—Views
—Sauna — recreation room
—Large patios and sundecks
—Superior soundproofing
—A step to buses and parks
—Bachelor from $112
—1 bedroom from $140
—2 bedroom from $168
FOR INFORMATION CALL 386-6191

"NEW" "MAYDORF APARTMENTS" 3905 Quadra St. "NOW RENTING"
Corner of Quadra and Union Street. Features w-w carpets, drapes, all elec. kitchen, storage. Controlled entrance, sauna whirlpool and party room for your convenience. CALL NOW—RENTING FAST. Resident Manager or
BROWN BROS. ON BLANSHARD 385-8771 Anytime!

NIAGARA COURT Newly Opened
61-suite apartment block at 535 Niagara St. Close to downtown, ocean and park. Right on bus line. All conveniences, including: Hydro-therapy pool, sauna bath
1-bedroom from $135
2-bedroom $175
Mr. Nixon, 388-9279 Barrington Enterprises Ltd.

CLOVERDALE TOWNHOUSE COURT 991 CLOVERDALE
Bachelors from $120.00
2-bedrooms from $180.00
Children Welcome in some Suites Enquire
P. R. BROWN AND SONS LIMITED 762 Fort Street 385-3435

CRESTWOOD APARTMENTS 2330 Cook St. Available now, 1-bedroom apartment, hardwood floors. Vanity bath, colored appliances. Close in on bus line. Heat, cable and parking included in low rent of $112. No pets or children. For appointments to view phone 382-0381.

2-BEDROOM, $178, BACHELOR suite, $118. Available April 1st. Includes shag carpet, indoor swimming pool, sauna, billiard room. Maplewood Green Apartments, 3255 Cook Street. Resident Caretaker, 383-9757.

BELLWOOD PLACE 1125 OSCAR ST. (Close to shops, park and bus) Modern de luxe bach. ste. and 1 bdrm. sts. with F.P. Available April 1. Call Res. Mgr. 385-6297 or Bayshore Realty Ltd. 388-6424.

THE BELGROVE 1 bedroom deluxe top floor suite, beautiful view of Mt. Baker, 1505 Belcher, corner Oak Bay Ave. Elevator, adults. Free laundry. $145. Mrs. E. Wyle, 382-7405.

CENTENNIAL APARTMENTS 2129 Florence at Cadboro Bay Road. Spacious, 2 bedroom corner apartment, $140. Laundry, cablevision, heat. Adults. No pets. April 1st. Mrs. Weisel, 592-0697.

OAKLANDS MANOR Hillside and Cedar Hill Rd. Elevator — Balconies — Cable TV De luxe bachelor suite, $110. Res. Manager, 383-4808 or 386-0266.

2 BEDROOM UNFURNISHED. Front view. Heat, drapes, cablevision. $140 a month. Esquimalt. Adults only. No pets. 385-6598 or 478-2451.

HERITAGE HOUSE 520 RITHET Modern 2-bedroom suite, available immediately. Ocean view, adults only, no pets. Call 386-1237.

MAIN FLOOR 2 BEDROOM. Heat, drapes, cablevision included. Adults only. No pets. $130 a month. Esquimalt. 385-6598 or 478-2451.

LOVELY WATERFRONT. 1-BEDroom from $130. 2-bedroom from $170. Bachelor $95. 385-0611, 592-7678.

YVONNE MANOR 2630 Cook 1 bedroom apartment, available to rent, $132. 383-5795.

APRIL 1 — SELF-CONTAINED bachelor suite; basement ground level, Fort St.—$50. Western Homes Ltd.—386-3494

3-ROOM SUITE, MODERN. MAY lodge, 1300 May Street. Apply Suite 10.

$85, QUIET 3 ROOM SUITE, VIC West, on bus, suit older person, available now. 592-2038.

2-ROOM BASEMENT SUITE — utilities paid. $85. After 5:30, 386-1689.

200 APARTMENTS TO RENT UNFURNISHED

CRAIG HOUSE 885 CRAIGFLOWER ROAD
Ideal for Gorge Hospital. School nearby. Bus Route.
Bachelor from $125 a month. One-Bedroom from $155 a month. Two-Bedroom from $185 a month.
Sauna Room. Billiards. Quiet Area. Ample off-street parking. Two Elevators. Cablevision.
RESIDENT MANAGER 383-9438

GRANADA COURT 1233 FAIRFIELD ROAD
One only, One-Bedroom Suite. Two only, Two-Bedroom Suites. Luxurious living. Spacious Suites. Bus very convenient. Quiet Area.
RESIDENT MANAGER 382-9064

OLYMPIC COURT 827 SELKIRK AVE. ESQUIMALT
One-Bedroom Suite, 1½ blocks to bus. All utilities supplied. Heat, Hydro, Water, Wall-to-Wall rugs. Quiet area with parking. Ideal for Gorge Hospital, $142 a month.
RESIDENT MANAGER 382-5586
Ker and Stephenson Limited 385-3411

NOW RENTING ESQUIMALT LIONS LODGE 874 FLEMING ST.
LOW INCOME SENIOR CITIZEN HOUSING
3 stories, 77 suites, elevator, laundry facilities, ranges and fridges, wall-to-wall carpet, drapes. Rental includes electric heating, entertainment lounge, controlled entrance. For further information Apply at Silver Threads, 4 Centennial Square

LADY ESSEX 270 SIMCOE STREET
New apartment block in James Bay facing McDonald Park. Controlled entrance. W.W. Carpet. Hydro therapy pool. Sauna.
Spacious 2-bedroom (900 sq. ft.) $173-$185
Large 1-bedroom (675 sq. ft.) $142-$145
Sorry no children or pets. Contact Resident Manager, 388-6920.

1678 FORT ST. ROYAL SOVEREIGN APTS.
Near Jubilee—spacious and quiet, w-w, excellent condition. FEATURING SAUNA BATH, AND ROOF-TOP LOUNGE. To view call resident caretaker, 382-3396. (Transportation available) 1 Bedroom, $145

A. BERNARD and CO. LTD. 655 FORT ST. 384-9335

PRINCESS CHARLOTTE 467 LAMPSON ST.
QUIET LOCATION WELL HEATED SWIMMING POOL SMALL PETS ALLOWED
2 BEDROOMS, $160
Resident Caretaker, 388-6809

A. BERNARD and CO. LTD. 655 Fort St. 384-9335

QUADRA-HILLSIDE AREA New, large, 2-bedroom apartment available immediately. Rent includes cable, controlled entrance, new appliances etc. Call 382-2721, eves. 477-4985 for appointment to view
TUDOR ESTATES LTD., 2030 DOUGLAS 382-2721

BRAND NEW Nottingham Court DELUXE APARTMENT
Now renting — 1 and 2-bedroom suites. Constructed to C.M.H.C. standards. Includes recreation room and workshop areas. Res. Manager, 1635 Cook St., 388-9251.

CHATEAU ROCKLAND 1025 LINDEN (NEAR FORT) Just 4½ blocks to town. Quiet location. Carpeted. Drapes. Controlled door. Cablevision. Balcony. 1-BEDROOM — Desirable top floor, $140, also lovely bright suite $135. 385-6984, 592-1551.

MADRONA MANOR 1955 ASHGROVE 1 bedroom ground floor, March 15th, $130. 1-bedroom suite, top floor, April 1st, $140. Near Jubilee Hospital, shopping, well maintained. Resident Manager, 386-1767.

BY JUBILEE HOSPITAL $100. Bright, extra large bachelor suites. Wall to wall carpets, cablevision. Avail. Sept. 1st. Phone 592-7734 or 592-2101. Pemberton Holmes Ltd.

COACH HOUSE APARTMENTS, 1255 Grant St. Bachelor suite, available Apr. 1, $95 per month, heat, cable, parking included, quiet block, 384-2295 or after 5 p.m. 598-3110.

½ BLOCK TO SEA. 1 BEDROOM suite in side by side duplex, furnished or unfurnished. Available April 1st. Working people only. 383-5827.

RIDGE APTS., 2120 RIDGE Road. Very attractive, 1-bedroom suite with carpets, drapes, cablevision, etc. $126. Babies welcome. To view call Mr. Krieger, 385-6501.

1025 PAKINGTON, 1-BEDROOM $128. Suit quiet older person. Near Park, bus, shopping. Heat, laundry, cablevision. 383-4575.

PRIVATE ENTRANCE, SPAcious 1 bedroom, carpeted, ground floor, laundry, close in, suit quiet mature adults, $127. 477-2833.

LUXURY 2-BEDROOM SUITE wall-to-wall carpet, private entrance. Ground floor. Fairfield area. Cablevision, laundry, all utilities included. $160. 383-3903.

OAK BAY Beach Drive. Beautiful view, near Marina and Golf club. Spacious 2-bedroom suite, $200. Apply manager, 598-4839 or 598-4069.

1-BEDROOM TOP FLOOR corner apartmet in 35-suite block. Carpet. Drapes. Cablevision. $13[illegible] Oakridge House, 382-3681.

HEYWOOD HOUSE, 999 HEYwood Way. Near Beacon Hill Park 1-bedroom, $140. Adults only. Resident Manager, 382-0506.

BACHELOR CORNER APARTment. Quiet, close in, cablevision, drapes, etc. Reasonable. Adult ladies only. Mr. Browne, 384-6880.

MODERN 1-BEDROOM, BASEment suite, stove, fridge, fireplace, suit working couple, $90. 477-8303.

NICE QUIET 2-BEDROOM apartment. Adults only. Rockland Ave. 383-7454.

2-BEDROOM SUITE APRIL 1ST. $145. Quiet adults, no pets. 382-0120.

2-BEDROOM SUITE IN MODERN 4-plex, children welcome. Immediate occupancy, $135. 382-5555.

AVAILABLE IMMEDIATELY modern 2-bedroom suite. $155. Close to town. 385-8270.

PRINCESS LOUISE APTS. 310 Roberts Street. 1 and 2-bedroom suites available April 1. 386-7455.

1-BEDROOM APARTMENT, Cook St., near sea, shops, park. $125. 382-0716 or 386-9091, available now.

ESQUIMALT ROAD, LARGE bachelor suite, close to shopping and bus, prefer elderly, [illegible] 479-7525.

LARGE MODERN 1 BEDROOM suite, $145. Children welcome. Elevator, phone 388-6474 between [illegible] and 5. 384-1283 after 5.

TWIN HOLLY APTS. 476 LAMPson St. 2 bedrooms, available April 1. 385-0215 or 478-8017.

NEW GROUND FLOOR, 1-BEDroom suite, fully equipped. Adults 382-2851.

1 BEDROOM, SELF CONTAINED 2602 Graham, $100. Mr. Dow[illegible] 384-8124.

BACHELOR APARTMENT fridge, stove, heat and water supplied. 478-5946.

1 BEDROOM SUITE, SMALL child welcome. 9-9 phone 385-00[illegible]

2 BEDROOM, CHILDREN, RE[illegible] lar, $157.50; April, $127.50. 382-66[illegible]

1-BEDROOM APARTMENT available April 1st, $85, 383-1696.

APARTMENTS TO
ENT UNFURNISHED

HARTER HOUSE
435 Michigan
384-8923

EGENT TOWERS
415 Michigan
383-6216

AVAILABLE
helors
drooms
drooms
nming pool
ered parking
levision
ated in spacious
-kept grounds
asant stroll
lowntown
ice ocean view

ll Rental Enquiries
Welcome
Managed by
RTH WEST TRUST
386-3534

OCKLAND HEIGHTS
791 ROCKLAND AVE.
l-heated and maintained.
transportation. Balconies.
shing facilities each floor.
Available April 1
Bedroom $140
Available May 1
Bachelor $110
sident Caretaker, 388-6349

DAYMER APTS.
50 CADBORO BAY RD.
to shops, Jubilee Hospital.
s line. Heat and cablevision
ed.
1 Bedroom, $120
2 Bedrooms, $145
ntact Suite 36 — 592-1105

ERNARD and CO. LTD.
ORT ST. 384-9335

OUR SEASONS
NEW — NOW RENTING
E THIS TO APPRECIATE
cious 1 and 2 bedrooms and
washers.
dry on every floor.
quiet cul-de-sac with view.
rolled entrance and elevator.
ored appliances.
l-to-wall carpeting.
vidual heat control.
ate balconies.
levision.
parking.
na.
king distance to park.
lts only.
VIEWING DAILY
RESIDENT MANAGER
383-2219
954 DINGLEY DELL

NOW RENTING
ORD STANLEY
MANOR
1350 STANLEY
LUXE SUITES QUIETLY LO-
ED AMONGST THE OAKS
WEEN FORT AND PAN-
A FEATURING:
W. carpeting
ored appliances
blevision
ws
una — recreation room
rge patios and sundecks
perior soundproofing
step to buses and parks
chelor from $112
edroom from $140
edroom from $168
FOR INFORMATION CALL
386-6191

"NEW"
"MAYDORF
APARTMENTS"
3905 Quadra St.
"NOW RENTING"
ner of Quadra and Union
et. Features w-w carpets,
es, all elec. kitchen, storage.
trolled entrance, sauna whirl-
and party room for your con-
ence. CALL NOW—RENTING
T. Resident Manager or
BROWN BROS.
ON BLANSHARD
385-8771 Anytime!

NIAGARA COURT
Newly Opened
uite apartment block at 535
gara St. Close to downtown,
an and park. Right on bus line.
All conveniences, including:
ydro-therapy pool, sauna bath
1-bedroom from $135
2-bedroom $175
Mr. Nixon, 388-9279
Barrington Enterprises Ltd.

CLOVERDALE
TOWNHOUSE COURT
991 CLOVERDALE
Bachelors from $120.00
2-bedrooms from $180.00
ildren Welcome in some Suites
Enquire
P. R. BROWN AND SONS
LIMITED
2 Fort Street 385-3435

CRESTWOOD APARTMENTS
0 Cook St. Available now, 1-bed-
om apartment, hardwood floors.
nity bath, colored appliances.
ose in on bus line. Heat, cable
d parking included in low rent
$112. No pets or children. For
pointments to view phone
2-0381.

BEDROOM, $178, BACHELOR
ite, $118. Available April 1st.
cludes shag carpet, indoor swim-
ing pool, sauna, billiard room.
aplewood Green Apartments,
55 Cook Street. Resident Care-
ker, 383-9757.

BELLWOOD PLACE
1125 OSCAR ST.
(Close to shops, park and bus)
odern de luxe bach. ste. and 1
drm. sts. with F.P. Available
pril 1. Call Res. Mgr. 385-6297 or
ayshore Realty Ltd. 388-6424.

THE BELGROVE
bedroom deluxe top floor suite,
eautiful view of Mt. Baker, 1505
elcher, corner Oak Bay Ave. Ele-
ator, adults. Free laundry. $145.
rs. E. Wyle, 382-7405.

CENTENNIAL APARTMENTS
129 Florence at Cadboro Bay
oad. Spacious, 2 bedroom corner
partment, $140. Laundry, cable-
ision, heat. Adults. No pets. April
st. Mrs. Weisel, 592-0697.

OAKLANDS MANOR
Hillside and Cedar Hill Rd.
Elevator — Balconies — Cable TV
De luxe bachelor suite, $110. Res.
Manager, 383-4808 or 386-0266.

BEDROOM UNFURNISHED.
Front view. Heat, drapes, cable-
ision. $140 a month. Esquimalt.
Adults only. No pets. 385-6598 or
78-2451.

HERITAGE HOUSE
520 RITHET
Modern 2-bedroom suite, available
mmediately. Ocean view, adults
nly, no pets. Call 386-1237.

MAIN FLOOR 2 BEDROOM.
Heat, drapes, cablevision included.
Adults only. No pets. $130 a
month. Esquimalt. 385-6598 or
478-2451.

LOVELY WATERFRONT. 1-BED-
room from $130. 2-bedroom from
$170. Bachelor $95. 385-0611,
592-7678.

YVONNE MANOR
2630 Cook
1 bedroom apartment, available to
rent, $132. 383-5795.

APRIL 1 — SELF-CONTAINED
bachelor suite; basement ground
level. Fort St.—$50.
Western Homes Ltd.—386-3494

3-ROOM SUITE, MODERN. MAY
lodge, 1300 May Street. Apply
Suite 10.

$85, QUIET 3 ROOM SUITE, VIC
West, on bus, suit older person,
available now. 592-2038.

2-ROOM BASEMENT SUITE
— utilities paid. $85. After 5:30,
386-1689.

200 APARTMENTS TO RENT UNFURNISHED

CRAIG HOUSE
885 CRAIGFLOWER ROAD
Ideal for Gorge Hospital. School nearby. Bus Route.
Bachelor from $125 a month.
One-Bedroom from $155 a month.
Two-Bedroom from $185 a month.
Sauna Room. Billiards. Quiet Area. Ample off-street parking. Two Elevators. Cablevision.
RESIDENT MANAGER
383-9438

GRANADA COURT
1233 FAIRFIELD ROAD
One only, One-Bedroom Suite.
Two only, Two-Bedroom Suites.
Luxurious living. Spacious Suites.
Bus very convenient. Quiet Area.
RESIDENT MANAGER
382-9064

OLYMPIC COURT
827 SELKIRK AVE.

ESQUIMALT
One-Bedroom Suite, 1½ blocks to bus. All utilities supplied. Heat, Hydro, Water, Wall-to-Wall rugs. Quiet area with parking. Ideal for Gorge Hospital, $142 a month.
RESIDENT MANAGER
382-5586

Ker and Stephenson Limited
385-3411

NOW RENTING
ESQUIMALT LIONS LODGE
874 FLEMING ST.
LOW INCOME
SENIOR CITIZEN
HOUSING
3 stories, 77 suites, elevator, laundry facilities, ranges and fridges, wall-to-wall carpet, drapes. Rental includes electric heating, entertainment lounge, controlled entrance.
For further information
Apply at Silver Threads,
4 Centennial Square

LADY ESSEX
270 SIMCOE STREET
New apartment block in James Bay facing McDonald Park. Controlled entrance. W.W. Carpet. Hydro therapy pool. Sauna.
Spacious 2-bedroom (900 sq. ft.) $173-$185
Large 1-bedroom (675 sq. ft.) $142-$145
Sorry no children or pets.
Contact Resident Manager, 388-6920.

1678 FORT ST.
ROYAL SOVEREIGN APTS.
Near Jubilee—spacious and quiet, w-w, excellent condition. FEATURING SAUNA BATH, AND ROOF-TOP LOUNGE. To view call resident caretaker, 382-3396.
(Transportation available)
1 Bedroom, $145

A. BERNARD and CO. LTD.
655 FORT ST. 384-9335

PRINCESS CHARLOTTE
467 LAMPSON ST.
QUIET LOCATION
WELL HEATED
SWIMMING POOL
SMALL PETS ALLOWED
2 BEDROOMS, $160
Resident Caretaker, 388-6809

A. BERNARD and CO. LTD.
655 Fort St. 384-9335

QUADRA-HILLSIDE AREA
New, large, 2-bedroom apartment available immediately. Rent includes cable, controlled entrance, new appliances etc.
Call 382-2721, eves. 477-4985
for appointment to view
TUDOR ESTATES LTD.,
2030 DOUGLAS
382-2721

BRAND NEW
Nottingham Court
DELUXE APARTMENT
Now renting — 1 and 2-bedroom suites. Constructed to C.M.H.C. standards. Includes recreation room and workshop areas. Res. Manager, 1635 Cook St., 388-9251.

CHATEAU ROCKLAND
1025 LINDEN (NEAR FORT)
Just 4½ blocks to town. Quiet location. Carpeted. Drapes. Controlled door. Cablevision. Balcony.
1-BEDROOM — Desirable top floor, $140, also lovely bright suite $135. 385-6984, 592-1551.

MADRONA MANOR
1955 ASHGROVE
1 bedroom ground floor, March 15th, $130. 1-bedroom suite, top floor, April 1st, $140. Near Jubilee Hospital, shopping, well maintained.
Resident Manager, 386-1767.

BY JUBILEE HOSPITAL
$100. Bright, extra large bachelor suites. Wall to wall carpets, cablevision. Avail. Sept. 1st. Phone 592-7734 or 592-2101.
Pemberton Holmes Ltd.

COACH HOUSE APARTMENTS, 1255 Grant St. Bachelor suite, available Apr. 1, $95 per month, heat, cable, parking included, quiet block, 384-2295 or after 5 p.m. 598-3110.

½ BLOCK TO SEA. 1 BEDROOM suite in side by side duplex, furnished or unfurnished. Available April 1st. Working people only. 383-5827.

RIDGE APTS., 2120 RIDGE Road. Very attractive, 1-bedroom suite with carpets, drapes, cablevision, etc. $126. Babies welcome. To view call Mr. Krieger, 385-6501.

1025 PAKINGTON, 1-BEDROOM, $128. Suit quiet older person. Near Park, bus, shopping. Heat, laundry, cablevision. 383-4575.

PRIVATE ENTRANCE, SPACIOUS 1 bedroom, carpeted, ground floor, laundry, close in, suit quiet mature adults, $127. 477-2833.

LUXURY 2-BEDROOM SUITE, wall-to-wall carpet, private entrance. Ground floor. Fairfield area. Cablevision, laundry, all utilities included. $160. 383-3903.

OAK BAY
Beach Drive. Beautiful view, near Marina and Golf club. Spacious 2-bedroom suite, $200. Apply manager, 598-4839 or 598-4069.

1-BEDROOM TOP FLOOR corner apartmet in 35-suite block. Carpet. Drapes. Cablevision. $137. Oakridge House, 382-3681.

HEYWOOD HOUSE, 999 HEYwood Way. Near Beacon Hill Park. 1-bedroom, $140. Adults only. Resident Manager, 382-0506.

BACHELOR CORNER APARTment. Quiet, close in, cablevision, drapes, etc. Reasonable. Adult ladies only. Mr. Browne, 384-6880.

MODERN 1-BEDROOM, BASEment suite, stove, fridge, fireplace, suit working couple, $90. 477-8303.

NICE QUIET 2-BEDROOM apartment. Adults only. Rockland Ave. 383-7454.

2-BEDROOM SUITE APRIL 1ST., $145. Quiet adults, no pets, 382-0120.

2-BEDROOM SUITE IN MODERN 4-plex, children welcome. Immediate occupancy, $135. 382-5555.

AVAILABLE IMMEDIATELY modern 2-bedroom suite. $155. In town. 385-8270.

PRINCESS LOUISE APTS.
310 Roberts Street. 1 and 2-bedroom suites available April 1st. 386-7455.

1-BEDROOM APARTMENT, 235 Cook St., near sea, shops, park. $125. 382-0716 or 386-9091, available now.

ESQUIMALT ROAD, LARGE bachelor suite, close to shopping and bus, prefer elderly, $85. 479-7525.

LARGE MODERN 1 BEDROOM suite, $145. Children welcome. Elevator, phone 388-6474 between 9 and 5. 384-1283 after 5.

TWIN HOLLY APTS. 476 LAMPson St. 2 bedrooms, available April 1. 385-0215 or 478-8017.

NEW GROUND FLOOR, 1-BEDroom suite, fully equipped. Adults. 382-2851.

1 BEDROOM, SELF CONTAINED, 2602 Graham, $100. Mr. Downer, 384-8124.

BACHELOR APARTMENT, fridge, stove, heat and water supplied. 478-5946.

1 BEDROOM SUITE, SMALL child welcome. 9 - 9 phone 385-0084.

2 BEDROOM, CHILDREN. REGUlar, $157.50; April, $127.50. 382-6642.

1-BEDROOM APARTMENT, available April 1st, $85, 383-1696.

200 APARTMENTS TO RENT UNFURNISHED

Montreal Trust
1065 FORT 386-2111
Large Spacious 1-B.R. suite on Oak Bay Avenue suitable for mature single or couple.
References required. $110.00

HARRISON HOUSE
1417 Harrison St.
Ideal location close to all transportation and shopping on quiet street between Pandora and Yates.

1 BEDROOM	$135.00
2 BEDROOM	$160.00
Resident Manager	383-5733

ELLERY HOUSE
831 Ellery Street
A new modern concept of Apt. living, separate entrances, superior soundproofing, storage within each unit, w-w carpet, drapes, etc. Now accepting March and April rentals. Children welcome—Sorry, no pets.
2 B.R. $178.00

ROYAL RICHMOND APTS.
1720 Richmond Road
Modern, new block conveniently located for transportation and shopping. No extras, light, power, cablevision and parking all included.

BACH.	$120.00
1 B.R.	$140.00
Resident Manager	383-4527

LORD MICHIGAN
235 MICHIGAN ST.
New large modern suite in building conveniently located with sauna and therapeutic pool, 2-door fridges, shag carpeting etc. Sorry no children.

1 BR.	$140.00
2 BR.	$175.00
RESIDENT MANAGER	385-2520

BRIERWOOD MANOR
465 NIAGARA ST.
This new building is first in space in Victoria with its spacious suites, complete with 2-door fridges and many other features.
2 BR. $178.00
RESIDENT MANAGER 388-9812

P.R. BROWN RENTALS
"The People to See . . . P.R.B."
BACHELOR SUITES
$105—Renoir Apartments, 1070 Moss Street. Ph. 382-1056.
$120—Cloverdale Townhouse Court. Bachelor Ste., 991 Cloverdale. March 1.
ONE-BEDROOM SUITES
$110—Mountain View Apts., 614 Esquimalt Rd., one bedroom. Ph. 385-3435.
$115—Grant Heights Aptd., 1265 Grant St. One-Bedroom Suite with separate enrance. Modern Building. Ph. 385-3435.
$130—Royal Lynwood Apts., 1310 Hillside Ave. Ph. 385-8454.
$131—Carolwood Apts., 1381 Pandora. Ph. 384-2782.
$131—Dover House, 1138 Yates Street. Ph. 388-4874.
$137—Oakview Manor, 3420 Quadra St. James Street. Ph. 382-
$139—Cherry Blossom Court, 310 St. James Street. Ph. 383-4546.
TWO-BEDROOM SUITES
$175—Cherry Blossom Court, 310 St. James St. Ph. 382-4546.
$180—Cloverdale Townhouse Apartments, 991 Cloverdale. Children welcome in some suites. Ph. 385-3435.
TRANSPORTATION AVAILABLE
P. R. BROWN and SONS LTD.
762 Fort Street 385-3435

RENT NOW
YORK MANOR
121 RENDALL
DE LUXE SUITES
WALL-TO-WALL CARPETING
COLORED APPLIANCES
ELEVATOR
THERAPEUTIC POOL
FREE OFFSTREET PARKING
INCLUDES HEAT, WATER AND CABLEVISION
BACHELOR SUITES FROM $114
ONE-BEDROOM FROM $132
RESIDENT MANAGER
384-1214
CANADA PERMANENT

OAKVIEW MANOR
3420 Quadra Street
One Bedroom Suite
$134.00
Phone 383-9393
P. R. BROWN and SONS, LTD.
762 Fort Street Ph. 385-3435

ROYAL ARMS
APARTMENTS
1300 Yates St. Children considered. Bachelor from $110 1-bedroom from $140. 2-bedroom from $160. 386-1628.

SHELBOURNE-UNIVERSITY
King's Arms, 1530 Church Street. Carpeted, drapes, balcony, cablevision. Controlled entrances. Quiet adult block. Very large suites. 1 bedrm. $133; Free carport. 477-5402.

SEARS AREA
1 BR $137. Heat, hot water and cable TV included. Manager 384-3291 or Western Homes Ltd. 386-3494.

FAIRFIELD, NICE ONE BEDroom, convenient; prefer retired couple. $110. 477-5066.

QUIET 1-BEDROOM, NON drinker, over 30 preferred. $110. 386-2971.

201 APARTMENTS TO RENT FURNISHED

SELF-CONTAINED BACHELOR suite, close in, older man or woman, no children or pets. 382-5219.

TO SUBLET, SEAVIEW 3 ROOM furnished apartment, suitable for mature lady. Available May 1st - Sept. 15. 598-1579.

CROWN AND ANCHOR MOTEL, 1660 Island Highway. Cablevision and mini-golf. Children and pets welcome. 478-3333.

MODERN STUDIO TYPE UNIT, everything supplied. Close in, covered parking. Michelangelo. 1158 Yates, 386-0112, 386-2812.

FULLY FURNISHED BACHELOR suites facing Beacon Hill Park, reasonable off-season rates. Phone Thunderbird Motel, 384-0632.

2 BEDROOMS, HEAT AND water supplied. $120. One child welcome. Responsible people only. 556 Toronto. 385-4715.

AVAILABLE IMMEDIATELY, 1 bedroom, warm, water and heat, Estevan Shopping area. $115. 592-7579.

SOUTH FAIRFIELD, SELF-CONtained, 1 large bachelor, $110. 1-bedroom suite, $125. 385-7458.

2 ROOM SUITE, EVERYTHING found except linen, men only, Hillside, $85. 382-3360.

CLEAN 3-ROOM SUITE, TV, cablevision, everything supplied, $125. 2310 Wark.

$145. SUITE WITH CHARACTER. Fireplace, utilities, University, hospital, stores, 1618 Richmond.

VANCOUVER — FORT, 2 SUITES for ladies, Furnished-Unfurnished, $55-$85. 384-0120.

DE LUXE 1-BEDROOM SUITE. fully furnished, $150. 1940 Fort St., 592-9516.

COOL GIRL TO LIVE WITH same, $75. 478-7913.

1-BEDROOM SUITE, MATURE adults only, $110. 1425 Fernwood.

ESQUIMALT, NEAR NADEN. 1-bedroom suite. No pets. 656-1779.

1-BEDROOM, SELF-CONTAINED suite, $110. Hillside area. 383-4970.

FERNWOOD AREA, 2 ROOM, $70. 386-9309, 386-0042.

201 APARTMENTS TO RENT FURNISHED

ROYAL SCOT
425 QUEBEC
Managers
Mr. and Mrs. G. Arnold
385-3543
OCEAN PROP. MANAGEMENT

AVAILABLE IMMEDIATELY
Bachelor and 1-Bdrm. units, electric kitchen, W-W, color TV, maid service and utilities included, by week or month. Sorry no pets.
CRAIGFLOWER MOTEL
384-6330

HONOLULU APT.
Ilikai Hotel, 21st floor, view suite, with all amenities, including full kitchen. Available April and May and June on a 2-week basis, $14 per day. Call owner at 386-2450.

DE LUXE BACEHLOR 1 AND 2 bedroom suites, fully furnished, maid service, colour TV, heated indoor pool, sauna, coffee shop, diningroom, bus stop at front door. Weekly and monthly rates 388-6611. Coachman Inn.

TRAVELLERS INN
Deluxe accommodations, modern electric kitchen, colour TV, radio, elevator undercover parking, competitive rates. Only 3 blocks to The Bay. 388-6641.

NEED IMMEDIATE ACCOMMODATION for a week or more? Fabulous bedsitting rooms, can sleep up to 4 persons. Maid service, color TV, low weekly rates. Phone inTown Inn, 388-6667.

BRENTWOOD INN
Quiet location on waterfront in Brentwood Bay complete 2-room units with kitchen facilities. From $100 per month or weekly. 652-2912.

WEYBRIDGE MANOR
Close to park, sea, shopping. Furnished bachelor suite. Controlled entrance. Suit quiet older people. 383-4437.

RESPONSIBLE WORKING WOman to share large apartment with same and 6-year-old boy. Own bath. $70 plus utilities. 383-0740 after 5 p.m.

BEACON LODGE, BY THE SEA. Bachelor apartments. Pleasant atmosphere, lounge, cablevision. 386-3501 between 9-12 noon weekdays.

AVAILABLE NOW, BACHELOR and 1-bedroom units. Electric kitchen, colour TV, dial phone, maid service. Capri Motel, 384-0521.

AVAILABLE APRIL 1, 1-BEDroom suite, close to Victoria General Hospital. Laundry and cablevision. Couples preferred. Adults only. $102. 384-9660.

3½ ROOM, QUIET, $130. RESPONsible couple or girls, 931 McClure.

202 APARTMENT FURNITURE TO RENT

RENT
or
RENT TO
OWN
385-2435
INDIVIDUAL ROOMS OR ROOM GROUPS, TVs AND STEREOS. MAIS FURNITURE 1821 COOK

Three Rooms from
$30 per month
STANDARD FURNITURE
382-5111
Immediate Delivery

RENT OR RENT TO OWN AN
Easy twin tub washer at
BUTLER BROTHERS
1720 Douglas 385-3832
(ACROSS FROM THE BAY)

203 APARTMENTS WANTED

BY APRIL 1ST, QUIET MATURE woman would like small furnished 3-room suite, prefer apartment block. 1 bedroom, living room, kitchenette, and bath. Close to town, and bus. Reasonable rent. Victoria Press, Box 641.

TEACHER AND WIFE REQUIRE furnished apartment for July and August. No children or pets. Beacon Hill Park area preferred. Segger, 120 Elizabeth Street, Port Alberni, 723-6076.

2 RESPONSIBLE WORKING girls looking for comfortable 2-bedroom dwelling for April 1st. Preferrably South Victoria. References. 384-6133 before 10 a.m. or after 6:30.

MIDDLE AGE LADY HAS MS, desires quiet, clean furnished 1-bedroom suite. Main floor. Pay up to $80 per month. All found. 384-9175.

WANTED BY APRIL 30, 1973, upper suite, private bath, for retired lady. Permanent, walking distance to town. Victoria Press Box 559.

WANTED: FURNISHED BACHElor or 1-bedroom apartment, walking distance downtown area. 385-9269 after 6 p.m.

GIRL DESIRES NICE QUIET bachelor suite, April 1st, Fairfield-Beacon Hill, maximum $85. Evenings 592-9595.

RESPONSIBLE COUPLE WANT apartment in older house, James Bay-Fairfield. 592-4614.

2 BEDROOM APARTMENT downtown area, phone between 10 a.m. - 4 p.m. Vancouver 685-7841.

1 OR 2 BEDROOM APARTMENT, close to Quadra School, for woman with one child. 386-6672.

206 DUPLEXES TO RENT

ARCHITECT DESIGNED 3-BEDroom side byside new duplex. Living room, dining room, family room, W to W carpets, drapes, cablevision, 2 bathrooms, washer, dryer, garburetor, dishwasher, refrigerator, electric stove, intercom, separate entrance from separate streets. Like a home, beautifully landscaped. University area. Available May 1st. $260. Adults, no pets. 592-9516.

GORGE SIELKIRK, SHORT TERM 2 bedroom uper duplex, own entrance. overed garage, fireplace stove, fridge, heat, light and water included, $160 month. No pets. Available immediately. 384-3474 after 6 p.m.

CITY AND SEAVIEWS
Large 1-bedroom, lower duplex, 1 block from beach, clean, stove, fridge, drapes, all utilities included. Available April 1st, $152, 478-1685.

3 - BEDROOM, NEAR NEW, walking distance to town. $175 month. Immediate possession. 382-1921.

FAIRFIELD, 2 BEDROOM, FULL basement, stove, fridge. Fireplace. Adults. $185 a month. Available April 1. 382-8998.

SIDNEY, SIDE BY SIDE 2-BEDroom plus, basement, 4 years old. $175. Available April 1. 388-6667.

MODERN 2 BEDROOM, LOWER suite in heated triplex, fireplace and garage. Adults. $125. 384-3428.

2 BEDROOM UPPER DUPLEX, heat, water stove and fridge. $140 a month. 479-6602.

SXS DUPLEX, 2 BEDROOMS, full basement. Oil heat. Close to shops. $150. 384-8653.

ESQUIMALT, 2-BEDROOM ground floor suite. All utilities. $165. 592-4010.

JUBILEE, COZY, MODERN 2 bedroom, side duplex, $160. 592-0738.

2 BEDROOMS, 2 BATHROOMS, fireplace. $155. Colwood. 478-4981.

LARGE CLEAN 2-BEDROOM upper, adults, $135. 384-4088.

210 HOUSES TO RENT UNFURNISHED

RENTALS
1955 Foul Bay Rd., 3 bedrooms. $125, available immediately.
3208 Wicklow St., 2 bedroom duplex (heat included), $170. Available April 1st.
1-bedroom spacious suite, ground floor, no steps, living room with fireplace. (heat included), $110. Available April 1st. 276 Superior Street.
Town and Country Realty Ltd.,
382-7276.

2747 PRIOR ST.
Older home in immaculate condition. 2 bedrm, central hall, full basement. Auto oil heat. No stove. No children. No pets. 1st April — $175.
Swinerton, Stewart Clark, Ltd.
1318 Blanshard St. 385-2481
Rental Agents

FAIRFIELD—2-BR. HOME—FULL basement with drive-in garage. Pleasant gardens. 1 Apr. $190 p.m. Royal Trust Co. 388-4311.

210 HOUSES TO RENT UNFURNISHED

GORDON HEAD
TOWNHOUSES
Blair and Larchwood
Perfect for family living. 3-bedroom units. Spacious livingroom, diningroom, wall-to-wall carpeting. Includes all appliances. Rumpus room, full basement. Separate Courtyard. Beautiful playground. Sorry, no dogs or cats. $220. 477-5422. No calls after 8 p.m.

VERY CLEAN REDECORATED large 4 bedroom brick home, main floor 1400 sq. ft., 4 large bedrooms, 2 down and 2 up. Living room and front bedroom or den has fireplace, upper bedrooms size 16x16 and 12x16. $225. April 1st. 1 year lease available. 598-4684.

2617 MT. STEPHEN
2 Bedroom Cottage — Oil heat — no basment — Rent $165.
A. BERNARD and CO. LTD.
655 FORT ST. 384-9335

ARDMORE WATERFRONT
Available immediately, 3-4 bedroom home, 1-year lease, $350 per month. Call MRS. STEWART WILLIAMS at 592-0868 or Jack Mears Oak Bay Realty Ltd. 598-3321.

2 BEDROOM HOUSE, LARGE kitchen, separate dining-room. Monterey Ave., Oak Bay. Full basement, large concrete parking area in rear. $190 includes fridge, stove, blinds, drapes. 592-3649.

GORDON HEAD
New 2-storey townhouses, 3 bedrooms, 1½ baths, carpets, fireplace, range, fridge, full basement, recreation room, sauna, pool, $275. 477-2867 or 385-1589.

UNIVERSITY AREA
3-bedroom Townhouse. Wall-to-wall, stove, fridge, swimming pool, sauna bath, play-room, large fireplace. $270. Available immediately. 385-2987.

3838 QUADRA ST. CLEAN 2-BEDroom house, OOM heat, full basement, drive in garage, large yard. Fridge, stove, washer and dryer included. Available April 1. $215. 479-2514.

3010 FIFTH STREET, VICTORIA. Near city centre, stores, schools, bus. Quiet neighbourhood. 2 bedrooms; stove, fridge. New oil furnace. $200. 592-6940.

GORDON HEAD, UNIVERSITY 4-bedroom executive duplex, 2100 sq. ft. living area. Recreation room, 2 bathrooms, sauna, carpets, frig and stove. $270. 477-8016.

WANTING TO SHARE LARGE house with 2 others. Gordon Head area. All utilities including phone. $170. 477-5152.

LARGE HOUSE WITH STOVE, fridge, drapes, full basement, separate garage. Hillside Cook area. $215. 652-2116.

FAIRFIELD AREA. LOVELY older home, 4 bedrooms, living room, dining room and den. Available April 1. $295. 479-2990.

1-BEDROOM, CLEAN AND close in, oil range, fridge, electric heat and cable. Couples only. NO pets. References, $95. 383-7755.

SOOKE — 1-BEDROOM SEASIDE cottage, mature couple, fireplace, oil range, water light, no pets, $90. 642-5505.

3 BEDROOM HOME, ON 1 ACRE. 4 mile circle. $230 per month. Available now. 479-1861.

NEW CONDOMINIUM, 2-BEDroom, colored appliance. Wall to wall, drapes. 1-year lease. $225. monthly. 385-8456.

AVAILABLE APRIL 1, 2-BEDroom, no basement, Gorge, $160. 386-2245 local 220, 8:30-4:30.

HOUSE FOR RENT, LANGFORD, 3 bedrooms, $150 a month. 479-6205.

METCHOSIN — 1-BEDROOM house, $95. Available April 1. 384-0872.

ROYAL OAK, SMALL COTTAGE, 2 rooms, bathroom, facilities. Seniors. 383-0294.

3 BEDROOM HOUSE, COOK AND Bay area, available April 1st, 658-8315.

1 BEDROOM HOUSE, 3260 GLASgow St. $140 a month. Tenant to care for lawn. F. Krieger, 384-4937.

NEAR PARLIAMENT BUILDings. 2 bedroom townhouse. $150. 1 child under 2 welcome. 382-4868.

2-BEDROOM BUNGALOW, drapes and stove, lease, no dogs. Colwood. $170. April 1st. 478-3624.

3 BEDROOM HOME, AUTOMATic oil, $150. Close to Woodwards. Family only. 479-1102.

1 BEDROOM HOME $120. COUple only. 479-1102.

211 HOUSES TO RENT FURNISHED

FOR RENT, 3-BEDROOMED mostly furnished, March 24th to May 24th. $190 month. Including water, power, telephone, cablevision, heating. Only older and responsible people. 478-4853.

MINUTES FROM TOWN AND beach, 2-bedroom home, available May 1 to September 15, references required. 598-1567.

OFF TILLICUM, MODERN clean furnishtd 2-bedroom house for rent. Older couple preferred. $200 a month. 478-7359.

1 ROOM SEASIDE CABIN, ATtached workshop. Utilities. Non drinking pensioner. No pets. $50. 642-5505.

OAK BAY BEAUTIFULLY FURnished 3 bedrooms, recreation room, available May 1. 598-1587

212 HOUSES WANTED TO RENT

NEWLY APPOINTED UNIVERSIty professor requires 4-bedroom house, den or rec room, waterview preferred. Occupancy anytime June-July. To view March 23-April 1. Please write details to Victoria Press Box 503.

2 - 4 BEDROOM FURNISHED house within walking distance of Esquimalt Sports Centre. June 15 - August 15. Required by figure skating pro. Excellent references. Up to $250 per month. Phone Esquimalt Sports Centre. 386-3261.

CLEAN WORKING COUPLE presently in apartment desire 2 bedroom house for May 1st, where small dog is welcomed. Approximately $150. 383-0547 evenings and weekends.

MATURE COUPLE SEEKING small 2-bedroom house with fireplace, $150-$175. Will make all minor repairs and upkeep as part of rent. 383-5789 after 6 p.m.

UNIVERSITY STUDENT SEEKS peace and solitude, wants cottage or shack in country, preferably with electricity. Up to $110. 4-5:30, 382-4517.

EXPERIENCED HANDYMAN with truck: Wife, son wish 2 bedroom house. Reasonable rent. References. Can do repairs. Please call 386-9990.

GENEROUS REWARD FOR INformation leading to rental of 2 bedroom house or apartment with yard and reasonable rent. James Bay. 382-3250.

IF YOU DON'T WANT TO SELL your home, we have reliable tenants waiting to rent. Phone Mr. Marshall, Boorman Investment Co. Ltd., 386-9212.

DUNCAN AREA
Wanted immediately: Unfurnished accommodation by middle-aged couple, small dog. Will do repairs or decorate. 384-6830.

WANTED TO RENT IN VICtoria, furnished house, May-October, two ladies. Telephone 388-6267.

URGENTLY REQUIRED BY END of month 4 bedroom with full dry basement, clean and in good repair, prefer Saanich. 479-4760.

2 OR 3 BEDROOM BY JUNE, preferably in James Bay district, will consider other. 382-9767 after 6.

TEACHER AND FAMILY WISH to rent 2-3-Bedroom house. April 1. Approximately $180 a month. 478-2501.

WANTED; 2-BEDROOM HOUSE or cottage in Victoria area for newlyweds. April 1st. Maximum $120. 598-3902.

FURNISHED CABIN WANTED, for non-drinker. About $50. 382-2340.

WORKING COUPLE, 1 CHILD, looking for 2-3 bedroom house for May 1st. 383-0666.

MAN WISHES TO RENT SMALL cottage for May 1. Phone 385-3788 after 6:30 p.m.

HOUSE OR CABIN WANTED. Close to Deep Cove or North Saanich. 383-5002.

WANTED: HOUSE TO RENT furnished for RCMP. 478-2039 or 388-3591.

215 HALLS, WAREHOUSES, STORES AND OFFICES TO RENT

Office Space
Retail Space
Drugstore?
1,000 square feet of prime retail space available April 1, 1973. No competition for DRUGSTORE or DOCTOR'S OFFICE. Rent is negotiable.
John
Thomson
382-2157
WESTERN HOMES LTD.

2280 SQ. FT.
VERY
ATTRACTIVE
SHOPPING CENTRE
RETAIL SPACE
Suitable for Variety or
Family Clothing Store
Location — Shelbourne
Available April 1
Professionally Managed by
City Savings and Trust Company
622E No. 3 Road, Richmond
273-6181

RESTAURATEURS
Ideal location for specialty restaurant. Approximately 4,600 square feet of floor space with atmosphere built in (heavy rustic post and beam, brickwork, etc). Plenty of parking across street. For more information contact:
RENTAL DEPT.
A. BERNARD and CO. LTD.
655 FORT ST. 384-9335

BASTION SQUARE
Burnes House
Offices
776 sq. ft. or portion, available now. To rent 1st of May, 1973, total of 4,854 sq. ft. or portion to suit tenant. Adjacent ample customer parking, elevator, janitor service. Quiet modern offices. Well attended. 388-5568.

NOW RENTING
NEW PROFESSIONAL
OFFICES
Near Jubilee Hospital. Suitable Medical, Dental, Legal or other professions.
AVAILABLE JUNE 1
Rates from $3.90 sq. ft.
on lease
Harley Holdings Ltd.
385-5811

HIGH QUALITY
LOW RENT
New offices in central location with parking included. Can be divided into areas from 250 sq. ft. to 1100 sq. ft. Rent is very reasonable and includes all utilities.
384-8126 R. I. MURPHY 479-8089
PEMBERTON HOLMES LTD.

EXECUTIVE OFFICE
SPACE
CENTRAL DOWNTOWN
LOCATION
5,000 square feet of smaller area; parking; janitorial service; most reasonable rent.
P. R. BROWN and SONS LTD.
762 Fort St. 385-3435

DOWNTOWN
RETAIL SPACE
IDEAL CENTRAL LOCATION IN THE HEART OF THE SHOPPING DISTRICT. 2,400 SQ. FT. 30 FT. FRONTAGE ON STREET, 30 FT. FRONTAGE OF MALL.
384-8126 J. H. G. BOVEY 652-2324
PEMBERTON, HOLMES LTD.

DOWNTOWN
4,400 square feet of modern floor space, suitable for store, offices etc. For more information contact:
RENTAL DEPT.
A. BERNARD and CO. LTD.
655 FORT ST. 384-9335

DOWNTOWN OFFICE SPACE
For Professional Use
Royal Trust Bldg. — Attractive modern suite, 437 sq. ft., $135.
Yarrow Bldg. — 200 to 1,250 sq. ft., competitive rentals.
The Royal Trust Company
Property Management Department
604 Yates 388-4311

OFFICE SPACE
If you need office space of from 800 up to a few thousand sq. ft., we have just what you need, in Esquimalt. The building is nearly new and over half-rented. Look into this now, by calling Mr. Anderson at Tudor Estates 382-2721.

FORT ROYAL
MEDICAL CENTRE
1900 RICHMOND AVENUE
Approximately 500 sq. ft. Ground floor with display window.
P. R. BROWN AND SONS LTD.
762 Fort St. 385-3435

BASTION ARCADE
535 YATES
12,000 sq. ft. or smaller units, fully modernized. Will alter to suit tenant.
P. R. BROWN and SONS LTD.
762 Fort Street Ph. 385-3435

MERCANTILE BUILDING
2020 DOUGLAS ST.
Office to rent — Available April 1st. Rental $60 per month — Heat and janitor services included — Off street parking available. To view please call 388-9351.

WAREHOUSE SPACE AVAILable immediately in Esquimalt in near-new building. Approx. 800 sq. ft. on ground level — large overhead door. Contact Mr. Andersop at 382-2721 Tudor Estates Ltd.

APPROXIMATELY 1,400 SQ. FT. suitable for office or shop. Small street display window. Limited parking at rear.
P. R. BROWN and Sons Ltd.
762 Fort Street Ph. 385-3435

BASEMENT. 4,000 SQ. FT. PLUS. Terraza floor, high ceiling, ideal location. Suit barber of beauty shop, etc. To view apply at office of Royal Olympic Hotel, 384-1187.

RETAIL STORES FOR LEASE. 283 to 435 sq. ft., rental from $150 per month. 700 block Yates. Phone 383-4168.

CLAY BLOCK — 631 FORT. Walk-up office space, 160 sq. ft. $45.00. Royal Trust Company, 388-4311.

IDEAL OFFICE SPACES UP TO 1,000 square ft. Near Mayfair. Offstreet parking. Rented at $3 per square foot. 388-6688.

WANTED: SHOP SPACE FOR cabinet shop, 2,000 — 3,000 sq. ft. 383-4357.

OFFICES AND WAREHOUSES TO rent or build to suit. 386-8435.

OFFICE SPACE TO LET. DOWNtown location, 386-6623.

230 PERSONAL LOANS AND INSURANCE

NEED CASH?
Approx. Monthly
Payments from

A'mt.	Ex.
$1600	$18
$2500	$30
$3500	$40
$4500	$52
$5500	$64
$6500	$76
$7500	$85

15 Yr. Amort. 5-yr. term
DAYS 386-9721, 386-9715
EVES 383-3750, 385-4165
Avis Acceptance

233 MORTGAGE LOANS AND INSURANCE

MONEY AVAILABLE
Low rates for First or Second Mortgages, Interim Financing Building Loans, Refinancing.
P. R. BROWN AND SONS LTD.
762 Fort St. 385-3435

MONEY TO LOAN ON MORTgages. Quick decisions. Also agreements and mortgages purchased for cash. See us for top price.
A. BERNARD and CO. LTD.
655 Fort Street 384-9335

CASH FOR YOUR MORTGAGE or agreement for sale. Quick decisions and highest prices paid. M. Braithwaite, Financial Survey Ltd., 384-9305, Res. 592-0638.

233 MORTGAGE LOANS AND INSURANCE

NO BONUS
FIRST & SECOND
MORTGAGES
Here is your opportunity to borrow the inexpensive way. You may borrow up to 90% of your property value whether your home is paid for or not. No amounts too small or too large.
INTERVIEWS IN THE PRIVACY OF YOUR HOME
EXAMPLES

Amount	Payments
$2,000	$23.00
$3,000	$33.00
$4,000	$47.80
$5,000	$59.00

15-year ammort. — 5-year term
LOWEST INTEREST
NO HIDDEN CHARGES
FOR FAST, COURTEOUS SERVICE CALL ME TODAY, MONEY IMMEDIATELY AVAILABLE.
W. A. (Bill) Hodgson
385-4528 or 385-2458
24-Hour Service
Byron Price and Associates Ltd.

MORTGAGE FUNDS
AVAILABLE FOR ALL B.C.
FROM 9½% (VICTORIA)
UP-ISLAND, LOWER MAINLAND, INTERIOR AND NORTHERN B.C.
HOMES, WATERFRONT PROPERTY
LAND OR DEVELOPMENT PROPERTY
Drop us a line or phone collect. Perhaps we can serve you. Let us have full details of your property so we may give you a quote as to rates, terms, costs, etc., with no obligation on your part.
Cash valuations given on any existing mortgages or agreements without obligation.
COURTESY TO FELLOW BROKERS
Write or phone
Mr. Len Thomas at
DOUGLAS HAWKES LTD.
990 Blanshard St.,
Victoria, B.C.
PHONE 384-7128 (Collect)
(After hours 479-6382 collect)

NEED MONEY??
TO BUY — BUILD —
REMODEL — REFINANCE
1st — 2nd — Equity Mortgages
Arranged or Purchased
—AGREEMENTS FOR SALE PURCHASED OR SOLD
—BUILDERS INTERIM FINANCING ARRANGED
—We Loan in ALL AREAS including UP-ISLAND
—For Quick Courteous Confidential Service Call
Don MacGillivray
ROBERTS INVESTMENTS LTD.
Suite 702-1175 Douglas Street
Tel.: 388-6691 (24-hour service)

PRIME MORTGAGE
MONEY—
NO BONUS
CALL MR. DON DOVE
592-0019
HAMPSHIRE
INVESTMENTS LTD.

MORTGAGES
FIRST SECOND THIRD
We have mortgage funds available now. We also buy and sell mortgages and agreements.
B. J. LEDUC
M. P. Tellier Securities Ltd.
912 Douglas Street
386-1214 386-3975

TRY US
If you need money, we finance, buy and sell first and second mortgages and agreements for sale. Funds immediately available. No bonus, fuss or bother. For fast, efficient and in confidence service, call John Lukaz, 385-9741 without obligation anytime — J. A. Henderson Realty Ltd.

MORTGAGE FUNDS
9% PRIME
for
APARTMENT — COMMERCIAL
Etc.
LONG TERM — INTERIM
RAY JONES, F.R.I.
Pemberton, Holmes Ltd.
1002 Government St.
384-8126

FIRST AND SECOND MORTGAGE FUNDS AVAILABLE AT COMPETITIVE RATES, UNLIMITED FUNDS, CONVENTIONAL AND PRIVATE, QUICK DECISIONS. CALL MR. McKENZIE, 386-7521 (anytime). BOORMAN INVESTMENT CO. LTD., 1111 GOVERNMENT ST.

MORTGAGES
1ST AND 2ND AVAILABLE
Fast Confidential Service
FARMERS AND MERCHANTS
TRUST
731 Fort 388-9172

MORTGAGE MONEY
First mortgages available up to any amount at current interest rates. Quick decisions.
BROWN BROS. AGENCIES LTD.
1125 Blanshard 385-8771

$200,000 TO INVEST
Investors headquarters. Conventional and private funds available for 1st -2nd -3rd mortgages. Also interim building loans.
BILL WESTCOTT 385-7761
D. F. HANLEY AGENCIES LTD.

MORTGAGE FUNDS
Available for 1st and 2nd mortgages. Existing agreements purchased. Call JACK MEARS at 598-3321. Jack Mears Oak Bay Realty Ltd.

INSTITUTIONAL AND
PRIVATE FUNDS
FOR 1ST OR 2ND MORTGAGES
CALL
MR. JACOBSEN 386-1361, 658-8679
CANADA PERMANENT TRUST
REAL ESTATE DIVISION

WILL BUY LOWER INTEREST mortgages at reasonable discount. Mrs. Bowden, 479-1479.

234 MORTGAGES FOR SALE

FIRST MORTGAGE $10,200 AT 9½ per cent, $90 monthly, 5-year-term. Property value $14,000, will discount 5 per cent. This well secured, a very good investment. 246-9201 Chemainus.

1ST MORTGAGE $25,742.68 AT 9½%, $240 per month, 4-year-term, on valuable Victoria property (Rockland area). Valued at $40,000. Excellent covenant. Rae Investments Ltd., 388-7891.

1ST MORTGAGE, $35,000 AT 12 per cent $350 per month. 1 year term, architect designed home, value $50,000 plus. Rae Investments Ltd. 388-7891.

$8,500 1ST AGREEMENT AT 8%, $85 per month. $850 Discount. M. E. Braithwaite. Financial Survey Ltd.
384-9305 Res. 592-0638

235 WANTED TO BORROW

REQUIRE $23,000 FOR 1ST MORTGAGE ON BEAUTIFULLY RENOVATED SOUTH OAK BAY HOME. DIAL
479-1667 CLIFF STRETCH 592-3969
J. H. WHITTOME and CO.
LIMITED
ROYAL OAK BRANCH

240 BUSINESS OPPORTUNITIES

TERRIFIC OPPORTUNITY
GROWING BUSINESS
Specializing in wool. Owner is leaving Victoria and will sell at a price barely covering stock and fixtures. Give me a call for full information. MLS JOYCE MILLER 384-2001. The Royal Trust Co.

GROCERY BUSINESS INCLUDES
BLDG. AND LOT
$19,900 asking for this grocery business approx. 15 miles from Victoria. Call me for details. OLIVE L. MARTIN, BLOCK BROS. REALTY LTD. 386-3231 or 592-9523.

15-UNIT MOTEL, MOSTLY steady rentals, no work. Will trade equity for clear title house or house trailer and cash to 6 per cent mortgage. Phone 246-3814 or write Box 167 Crofton, B.C.

DRYCLEANING BUSINESS
Complete line of equipment. Owner retiring. Very reasonable with low down payment. Phone 746-5400 evenings.

240 BUSINESS OPPORTUNITIES

JACK MEARS
OAK BAY REALTY LTD.
"The Professional People"

PORT ALBERNI HOTEL
Fully licensed. Good revenue and an even better potential. This is worth looking into immediately. Price and terms unbeatable.

VICTORIA HOTEL
Ideally located. Lounge, licensed dining room, banquet room, 50 rooms and two adjacent properties. Ideal family operation.

VICTORIA MOTEL
Twenty-four units. Top location. One of the highest gross incomes per unit on the Gorge Road.

VICTORIA RESTAURANT
Shopping plaza location. Short hours. Excellent Board of Health report. Shows approx. $1,000 per month net. AVAILABLE FOR IMMEDIATE POSSESSION.

VICTORIA MOTOR INN
One of the most lucrative on Vancouver Island. Fully licensed, ample parking, choice location. Gross approx. $1,000,000 per year. Terms are negotiable.

LADYSMITH HOTEL
Top revenue producer in the district. Good terms, with a price of $250,000, and open to negotiation.

For information on these and other listings please call: IRA FREEDMAN at 386-2291 or 592-0511.

RESTAURANT
TREMENDOUS
OPPORTUNITY
ONLY $9500
Completely equipped. A going concern. Terrific location. All statements available to qualified purchaser. Ideal family operation — Year around BUSINESS. Immediate Sale required. This is a cash sale. Please contact Ted Graves or Doug Lawson at 385-8771 anytime.
BROWN BROS. ON BLANSHARD

FISH AND CHIPS
Dandy wife-husband operation presently open 15 hours per week and showing good return. In a good location. Price includes complete chattels. Asking $6,500.
BUZZ MAINPRIZE
477-1841 ro 658-8268
Block Bros. Realty

TWO OF THE BEST
Excellent OPPORTUNITY for INVESTMENT, DEVELOPMENT and Profit. Property consists of twelve unit MOTEL, DUPLEX and COTTAGE on 2.2 acres of Prim Real Estate. Close to RAPIDLY expanding area in the heart of TOURIST land. MLS. $220,000.

Another FINE opportunity. Twelve-unit Motel on one acre. $120,000. Statements with listing agency. For details call RON MATHEWS or ELSIE O'BRIEN, 386-8321. Homefinders Wall and Redekop Realty Ltd.

SEAFRONT CAFE
on Lower Island. Only one in the area. Seats 29, complies fully with new Health Board regulations. Full list of equipment much of it new. Solid building with deep basement. Shake roof, lots of parking. Two-bedroom house at rear. An ideal man and wife operation in an ideal setting. $49,500 takes it all with good terms. M.L.S. Dial Don Robertson now 385-9765. Charman Pacific Realty Ltd.

YOUR OWN BUSINESS
Men and women to operate their own part time business, restocking and collecting money from game, cigarettes, soft drinks and candy machines. Locations established by Company with no selling involved. To have your own exclusive route you must have car, references and able to invest $1,000 to $2,800. Only 8 hours of your time per week will bring in excellent returns. For those who wish to build full time operation we have an excellent financed expansion program. Write to Canadian Coin Products, Box 511, Burnaby 1, B.C., include phone.

10% RETURN
NEW 8-SUITE
APARTMENT BLOCK
$50,000 CASH
WILL HANDLE
All 2-bedroom suites, wall-to-wall carpeting. Laundry facilities, walking distance to town. Victoria Press, Box 594.

COUNTRY LIVING
With HOME and INCOME — long-established GROCERY with EXCELLENT POTENTIAL and APPROVED Zoning for expansion. Ideal location (SAANICH PENINSULA) 3 berooms and close to everything. ASKING $44,900. Good Terms. A. R. Foster, 382-7276, 656-2852.
Town and Country Realty Ltd.

SALT SPRING ISLAND
TAXI BUSINESS
Well established in growing community. REDUCED TO $26,000 and this includes 2 cabs, 11-passenger bus, small office, radio equipment and franchise. Call WAYNE PEARCE, 537-2355, B.C. Land and Insurance Agency Ltd., Ganges Office: 537-5557. (MLS).

PRIVATE NURSING HOME
Choice city area. Licensed for 21. One of the most attractive English country style homes on .9-acre parklike lot. Easily converted to private residence or guest home. Asking $140,000 with attractive terms. Please call JAY ROGERS, BLOCK BROS. REALTY LTD., 386-3231, Res. 477-4569.

SPORTS TROPHY ENGRAVING
Rare opportunity to purchase well-established highly profitable operation with unlimited potential. Easy financing to good covenant. To take advantage of unique opportunity for independence with security call DEL MARSHALL 386-3231, 479-5894. BLOCK BROS. REALTY LTD.

TAXI BUSINESS
Showing excellent return with good contracts. Company owned radios Financial statement available. Owner selling for health reason. Priced at $13,000. MLS.
386-9741 BILL McCARTER 592-3970
J. A. Henderson Realty Ltd.

IDEAL LOCATION FOR MOTORcycle business in Langford. Rent free from revenue from two self contained apartments. Shop 1,000 sq. ft., office, store rooms, front parking, $35,000. Half down, half mortgage. Good terrms. Write Victoria Press Box 633.

INSTANT CASH
For anyone supplying leads that result in the sale of an automobile from me.
CALL STEVE LEGETT AT
CORNELL 385-5777

WELL ESTABLISHED LADIES' ready-to-wear business on Vancouver Island. Within a few hours of Victoria. Approximately $18,000 cash will make you the proud and satisfied owner of this modern store. Owner retiring. Please reply to Victoria Press, Box 603.

BUSY SNACK BAR FOR SALE. For further particulars and appointment to view, inquiries to Victoria Press, Box 525. No agents.

WANT TO WORK FOR YOURself? Own a dry cleaning delivery service. For particulars phone 384-0126, between 6-9 p.m.

REAL ESTATE APPRAISALS
750 Fort Street 388-9102
anywhere on Vancouver Island
P. G. Jackson Limited

10 - UNIT MOTEL
Plus 3-bedroom home on ½ acre of waterfront at Sidney. STANE JOHNSON 383-1484 or Island Pacific Realty, 388-6231.

36-SEAT RESTAURANT; THE best location in downtown. Asking price $7,500. 386-7344.

SMALL SAWMILL AND A-frame, truck, reasonable, 479-2085, 478-2843.

GEORGE DEVLIN
635 Humboldt 385-2725
Real Estate Consultant

240 BUSINESS OPPORTUNITIES

VANCOUVER ISLAND
MUM AND DAD GROCERY
Long established, Specializing in European foods. Annual gross about $75,000. Prosperous city location. Comfortable one-bedroom suite for owners. Full price of $33,000 includes property, business and equipment. Stock at invoice cost. Down payment of $8,000 plus stock will handle. Suitable for active couple.

VANCOUVER ISLAND
LAUNDROMAT
A top shopping centre location, good lease. Twelve washers and six dryers and related equipment. Average gross $1,000 per month. Good semi-retirement business. Priced to sell quickly at $24,500 with $10,000 down.

On above ads write Fred Westnedge, c-o Nanaimo Realty Co. Ltd., Box 518 Nanaimo, B.C., or phone 754-2311 or eves. 754-7670.

OVER 3 ACRES
ZONED
"COMMERCIAL"
570 FT. HIGHWAY FRONTAGE
WITHIN 6-MILE RADIUS OF
VICTORIA
Dream of your future potential on this choice piece of land while you (and mom) earn a good living from this 16-unit motel. 11 kitchen units — 5 sleeping units — heated swimming pool — 3-bedroom owner's residence — all ready for this year's tourist!! This one definitely won't last long at today's land prices. See it today by calling MR. RENE ROUGEAU at 477-9110 (res.) or 385-5741. Your future estate is realistically priced at only $180,000 with excellent 8% financing available. MLS. Call — OLYMPIC REALTY LTD.

LOTS OF POTENTIAL
BUILDING, BUSINESS
AND
LIVING QUARTERS
A real grocery business on major thoroughfare. Grossing $100,000 and can go to $125,000. This is terrific! Can buy adjacent .59 acre lot as well, giving 230 ft. frontage. Building can be expanded. Price includes lease on third lot with gas pumps! Total frontage then could be 470'. This grocery business has two walk-in coolers. In 6-mile circle, in terrific traffic flow, plus tourist trade.
FRANK WILLS — 386-1341
A. E. LePAGE WESTERN
Hillside Shopping Centre

EXCELLENT
ADDED INCOME
Operating vending route, available in Victoria. Approx. 6 hours per Wk. No selling, no heavy work, no large inventory necessary. Write Victoria Press, Box 619.
NAME ....
Address ....
Phone ....

COMMERCIAL
Modern 19-unit motel some with kitchens, plus large owners suite, situated on one and one-half landscaped acres in Duncan. A prime location with 538' frontage to T.C. highway. Presently showing a good return on investment. An ideal family operation. Ample expansion room for more units, restaurant, etc. Owner leaving area. Full price $220,000 with one third down. Contact Les Stahnke at Whittome's 68 Station Street, Duncan, phone 746-6161 evenings 748-9817.

MOTEL PLUS
13½ ACRES
With a service station on Island Highway with a beautiful view, a real deal for a mechanic or handyman as gas sales are going up yearly. 11 units, 7 with kitchens. Two trailer spaces. All this with 6-room suite can be handled with $50,000. Act fast on this beautiful seaview. FRED BERGMAN, 386-2955 or Res. 598-4418. Mayfair Realty.

COFFEE
SHOP
STRATEGICALLY LOCATED GOING CONCERN. SEATNG FOR 25. GOOD OPPORTUNITY FOR THE RIGHT PERSON. PHONE NOW.
S. MOLLBERG
386-2911 or 478-5327
Homefinders Wall and Redekop Realty Ltd.

A SELECTION!
JUST FOR YOU
1—Holding property for future multiple dwelling — close in town — with 3 revenue homes.
2—Rest home, licensed for 15 with an excellent reputation and income.
3—For the craftsman, boat building business with a very popular line.
4—114 acres near Goldstream Park, presently has 100 campsites and future development enormous.
For further details call BOB HAHN 384-0493. Block Bros. Realty.

DONUTS, PASTRY
OR PIZZA
Name your specialty and make it your business. The DOWNTOWN LOCATION, the baking equipment, and the coffee shop facilities are new and are waiting for your efforts and imagination. The premises have passed the new Health Board regulations. The asking price is $22,500. M.L.S.
HILARY STEWARDSON
382-2157 or 598-4172
WESTERN HOMES

DO YOU WANT TO MAKE ABOUT $10,000 PER YEAR ON A $12,000 INVESTMENT?
If so — I have a Shopping Plaza Restaurant — Short Hours — Excellent Board of Health Report — Vendor to CARRY FULL BALANCE. Price $26,500. Call: IRA FREEDMAN at 386-2291 or 592-0511.
JACK MEARS
OAK BAY REALTY LTD.
201-727 JOHNSON ST.

URGENT SALE
This profitable Delicatessen, Tea Room and Health Food Store here in Sidney MUST be sold. AU statements available to qualified purchaser. Excellent family business. Retail and wholesale enterprise. Reduced price of $18,500 includes all equipment.
John Bruce 656-3928
Res. 656-2023 or 592-7576
SIDNEY REALTY LTD.

UP ISL. HOTEL
GOOD RETURN
22-room hotel in thriving community. About 800 barrels a year. Modern 2-bedroom suite for owners; about 900 sq. ft. Ideal family operation. Owner will consider a trade on an apartment or home.
H. Mitchell 479-4818
Western Homes Ltd.

BAKERY
In a rapidly growing community all equipment in good condition and ample space for expansion. An excellent opportunity for a young baker to expand with the area. Business and equipment $20,000 with low DP. Long lease on premises with living quarters. Bob Paul, 478-5561 or 478-2477. BLOCK BROS. REALTY LTD.

18-UNIT MOTEL
WITH KITCHENS
Plus large owner's suite. Choice location busy summer and winter. Low interest mtge. Good terms. Asking $160,000. Contact:
JOHN B. SHAVER
Investors Syndicate Realty Ltd.
620 Broughton St. 386-7721

RESTAURANT
Well established popular restaurant in heart of downtown Victoria, near City Hall. Catering to businessman's lunches and shoppers. Also lucrative coffee trade. Enquiries in confidence. HUGH J. WYATT, BLOCK BROS. REALTY LTD. 386-3231.

RESTAURANT
Busy downtown — low rent, long lease, good business — for information:
388-4271 THE ZIEGLERS 592-1768
J. H. WHITTOME and CO. LTD.

TURN YOUR MAIL BOX INTO continuous gold mine, selling exclusive information mail order, part-time. Phone 656-4270.

241 BUSINESS OPPORTUNITIES WANTED

MOTELS
I require two good motels for out-of-town clients.
1. 20-30 units which can be handled with $100,000 down.
2. 40 units or more which can be handled with $250,000 down.
If you are considering the sale of your motel property please call in absolute confidence of course. Mayfair Realty, 386-2955. Jim Allan.

3 MEN LOOKING TO BUY small business in confectionary-news stand, good district. 385-1580.

244 REVENUE PROPERTY

HENRY
BITTERMAN
LTD.
2700 Government 386-2971
SAVE . . . $$$ . . . HUNDREDS
We have not raised our rates
—still 4%
4% 4% 4% 4% 4% 4%

FAIRFIELD DUPLEX
Near hospital, park, bus; walking distance — good revenue — neat, clean; some new wall-to-wall. Terms.

FAIRFIELD REVENUE
Be a Landlord
5 units — excellent location; near bus — shopping — park. Revenue can make your payments — live rent free.
Terms at $38,500
Phone BLAIR SCOTT
386-2971 478-5912

INCOME PLUS,
GOOD HOLDING
PROPERTY
Centrally located. Zoned for light industrial. 7,000 sq. ft. of property, and present income is $3,780 from 3 suites. A real bargain at $29,500.
Vaughn L. Thompson
386-1214 658-8541

OLDER
CONVERSION
With room for improvement. Present income $5,580. Rents are low. The potential here is worth investigating. The price, only $42,300.
Vaughn L. Thompson
386-1214 658-8541
M. P. Tellier Securities Ltd.

MAPLEWOOD
TRIPLEX
3 years old. Well constructed building. 1-bedroom, 2-bedroom and 4-bedroom suites. Includes appliances. Convenient location close-in. Call. JOHN HOLMS at 386-2291 or 652-1702.

ESQUIMALT
UP AND DOWN DUPLEX
2 bedrooms on main floor, 2 bedrooms up. Older and solid. Full basement. Large lot 110x160. $37,000. Call: JOHN HOLMS at 386-2291 or 652-1702.
JACK MEARS
OAK BAY REALTY LTD.
201-727 JOHNSON ST.

2 OF THE BEST
28 SUITES
31 SUITES
If you are thinking of buying an apt. block, you'd better DO IT NOW. This year's prices may seem HIGH, but wait until next year. Under construction are two dandys. 28—1-bedrm suites. Priced at $360,000. $12,000 CTM. LOCATION — City, COMPLETION — May 1. 31 Suites with 2-bedrm, 1-bedrm and bach. Priced at $465,000, $10,400 CTM. LOCATION — Saanich, COMPLETION — August 1.
SHEILA PEPIN
385-7761 — 479-2101
D. F. Hanley Agencies Ltd.

APARTMENT BUILDINGS
72 suites brand spanking new, fully occupied, full price $1,100,000.
30 suites. brand spanking new and almost fully occupied, full price $460,000.
17 suites, five years old, situated on a nice high lot offering panoramic views of Victoria. In an excellent rental area. This building has controlled entrance both at back end front door, elevator service etc., excellent financing here on full asking price of $205,000. Call:
C. M. (BUD) FORBES
386-2111 652-2950
MONTREAL TRUST CO.

ARE YOU
INTERESTED?
In making a good return in a $20,000 investment? I can show you an older 5 suite apartment which to the right investor or owner can show a good return. This is situated in a rapidly expanding apartment area and could show even a better return in the future because of its extra large site. Call now to view by appointment only.
ROBERT L. PEDEN
386-2911 — 382-5048
Homefinders Wall and Redekop Realty Ltd.

MODERN DUPLEX
PLUS "A HOME!"
Feature this, an attractive stucco bungalow with rental suite on lower level and a modern duplex. Two bedrooms per side with full basement on attractive ½ acre lot next to apartment. This property is clear title so you can arrange financing to suit YOUR circumstances. Why not investigate now? MLS. Call 386-8321. Homefinders Wall and Redekop Realty Ltd.
GORDON B. MACDONALD

12 SUITER
—5 YEARS OLD
Excellent investment opportunity for owner-manager. Yields 9½%. Asking price $138,000. Please contact G. WESTON—385-1431—
QUADRA REALTY LTD.

10 SUITES!
Let your money grow in this beautifully kept apartment block with bus at door, close to park, near shopping, no vacancies, better than average revenue. Trade your home. Asking $94,000.
IRENE VAN
384-9191 or 386-2911 anytime
Homefinders Wall and Redekop Realty Ltd.

NEW LISTING — UP AND DOWN duplex Beacon Hill Park. Separate entrances, large 4-room ground floor suite, 3 rooms plus sunporch upstairs. Full basement with extra room. Should gross Approx. $250 per month. Stoves and fridges remain. Excellent holding property. 50'x185' kit. MLS. $28,500. To view call GLADYS MILLER, 592-2407 or Res. 384-3533.
WHYTE AND GOWER
OAK BAY PROPERTIES LTD.

Side-by-Side Duplex
Delightful 2-BR. duplex with extra large kitchen-dining room combination. Large living room with attractive fireplace and W-W rugs. Full high basement with a fully furnished in-law suite on one side. Very choice area. One of the finest on the Market at only $57,500 with half cash or will consider small house in trade. Call Ron Crow, 592-4989 (anytime). Island Homes Ltd.

BEACON H. PARK
20 suites, $230,000. Less than 3 Yrs. old, well managed, good clientele. Elevator, parking, Good terms. Out of province vendor. Act now! Your down payment may be right. Please call ROMA NICOLL, 386-2955, Mayfair Realty.

AMAZING NET
Of 12 per cent indicated from varied rentals in older brick building from stores, suites. light housekeeping units PLUS a duplex. $112,000. Contact JOHN RUSSELL, 386-2955 or Res. 592-3248. Mayfair Realty.

$4,680 GROSS, FAIRFIELD TRIplex, by owner. Self contained. Stoves and fridges included. $41,000. Try your offer. 592-2621.

NEW 3-BEDROOM DUPLEX
Completed April 1, corner of Styles and Selkirk. See builder on job or phone 477-1731. Full price $47,000.

244 REVENUE PROPERTY

5-SUITES
$5700 — GROSS

5 self-contained furnished suites. 4 1-bedroom and 1 bachelor. Stucco building in good repair. Never a vacancy. Existing 7% agreement can be assumed. Jubilee area. $42,500. 385-7721.
Cliff Salmond
GARDNER REALTY LTD.

3 SUITES

A good money maker in a good rental area. Can be bought with a low down payment. Each with 1 bedroom, all in A-1 condition. Full basement, fenced backyard with a huge walnut tree. Asking $31,900. To view call MR. SIMONS 385-8784.
Douglas Realty Ltd.

SXS DUPLEX SIDNEY
$39,900
This 3-yr. old duplex has 3 bedrooms each side with room for a 4th. Full high basement with OOM heating. Good location. One side for new owner available on April 1st. For details call:
385-3435 MRS. HARTT ANYTIME
P. R. BROWN AND SONS LTD.

$500 MONTHLY
Income from near new duplex and cottage on Langford Lake. Includes boat shelter and wharf. Extra large lot, ample car parking space. Only $45,500. Act now before the summer price ease. Call JAY ROGERS, BLOCK BROS. REALTY LTD.. 386-3231 or 477-4569.

9 UNIT MOTEL — 3 BR HOME
132 Ft. Waterfront
$119,000
Good salmon fishing at door. Fast developing area. Plenty of potential here on 2.4 acres. Call or write Olive Webber 478-5561, 478-7733; Vi Berringer 478-5561, 385-3693. BLOCK BROS. REALTY LTD.

LANDS END ROAD ACREAGE
Approx. 150 acres of beautifully timbered gently sloping land with approx. ¾ mile of frontage on Lands End Road plus entrance off West Saanich Road and Chalet Road a small lake on property. Call
386-2111 C. M. FORBES 652-2950
MONTRAL TRUST CO.

FAIRFIELD TRIPLEX, $38,900
Three self-contained one-BR. suites with fridge and gas stove included. Central location near Cook and Fairfield. A clean and attractive property. Try this revenue investment. For details call J. COOKE, BLOCK BROS. REATY LTD. 386-3231 or 477-4842.

4-PLEX—GOOD RETURN
Make a wise investmtnt! Good area close to town and close to sea — 10% average return. For particulars, and to view, call MARGARET BRIDGER, 386-8321 or 388-5868. Homefinders Wall and Redekop.

VICTORIA WEST $31,900
Three suites, older building in good condition, nice level lot in good location, good future potential. This property is an ideal owner operator set up. For details and to view please call
386-2111 LEON JICKLING 384-8669
MONTREAL TRUST CO.

APARTMENT PROPERTY
16,790 SQ. FT. SITE AREA
Overloooking McDonald Park, James Bay. Ideal location. For further information call E. IZIK 386-0301 or TED SMYTH 477-5617 or 382-9191. Canada Permanent.

DUPLEX
(CLOSE TO NADEN)
Choice location near Tudor House. Good holding property. ZONED COMMERCIAL. Only $37,000 with terms. Call JOHN SHAVER, 386-7721, Investors Realty.

SMALL BLOCK
18 suites, 6-7 years old, in good condition. Ideal block for a retired couple to own. Inspection and details by appointment. JACK DOBSON, 653-5676 or 382-9191, Canada Permanent.

CITY DUPLEX ON 60x150 LOT IN high location. Should gross approx. $320 p.m. Self-contained except for heat. Stoves, etc., remain. Asking $31,800. M.L.S. Leverton Realty, 385-8012.

TRIPLEX (NOT A CONVERsion), two 2-bedroom and one 1-bedroom, stucco exterior. Good condition. Rents $335 a month. $30,700. Victoria Press Box 615.

ESQUIMALT, LARGE LUXURY duplex, low down payment. 478-6366.

245 REVENUE PROPERTIES WANTED

REQUIRED
12 to 60 Suites

Have three genuine purchasers who require apartments. Substantial cash for down payment. Prefer new blocks. Call:
388-4271 RICK KINNIS 477-9394
J. H. WHITTOME AND CO. LTD.

UP AND DOWN DUPLEX FOR sale in the immediate Playfair park area. Oil-fired hot water heat, good return, excellent financing price $42,000, first mortgage of $30,300 at 9%. $6,500 down, owner prepared to carry second mortgage at reasonable rate. Phone anytime after 6 p.m. 385-7146.

247 COMMERCIAL OR INDUSTRIAL PROPERTIES

CONSIDER THIS:
3-STOREY COMMERCIAL BLEND!!

Brand new building on main Victoria thoroughfare consisting of: MAIN FLOOR: Rental stores and light manufacturing (fully leased). 2ND FLOOR: Over 5,000 sq. ft. of office space (only 1 vacancy). TOP FLOOR: 13 apartments units (fully tenanted). Recently completed, this quality-constructed building shows excellent return on diversified investment with very little management or mointenance required. Vendor will consider your equity in ??? as part payment on realistic price of $405,300. MLS. For complete details call RENE ROUGEAU, 477-9110 or OLYMPIC REALTY LTD., 385-5741.

WAREHOUSE — 23,800 SQ. FT. concrete block, heated 19' ceiling, unloading docks. 8 truck bays, 2 level bays.
2,400 sq. ft. office space. 1 1-3 acres land Approx. $1.75 sq. ft. Good level site.
Over 1½ acres of site possible light industrial warehousing. Easy access to highway within 1½ mile circle. VICTOR M. SMITH 383-8593 or EMIL IZIK, 386-0301 or 382-9191, Canada Permanent.

Commercial Land

1.6 acres—Close to the new Safeway, excellent large house, very adaptable. $75,000.

1.81 acres — 3 bldgs. — entronce off 2 roads — Ideal warehouse site or small shopping centre.
388-4271 THE ZIEGLERS 592-1768
J. H. WHITTOME AND CO. LTD.

ATTENTION BUSINESS MEN
Just listed. Nearly 16,000 sq. ft. of commercial land presently zoned General Wholesale-Warehouse Distributions. Popular, growing business area in Saanich. Access from two streets.
FOR FURTHER DETAILS CALL:
AL PETERS 478-5992
W. J. LINDSAY, LTD. 479-7111

Commercial Bldg.

Quality constructed concrete block building in prime rental area. 8 offices and four warehouses all rented. The lot is approximately 16,000 sq. ft. leaving ample room for expansion. Priced at only $179,000.
388-4271 RICK KINNIS 477-9394
J. H. WHITTOME and CO. LTD.

NEW WAREHOUSE APPROX. 3,000 SQ. FT. VIC WEST. IDEAL FOR STORAGE OR HEAVY EQUIPMENT REPAIRS. ROOM FOR EXPANSION. FULL PRICE $43,000. TERMS AVAILABLE. MLS. H. TOMLIN 477-1327 OR W. ROGERS 652-1891, J. A. HENDERSON REALTY LTD. 385-9741.

LIGHT INDUSTRIAL ZONED
House and two lots—ideal location. To view call ELEANOR BRAY, 386-8321 anytime. Homefinders Wall and Redekop Realty Ltd.

LIGHT INDUSTRIAL ZONED
$49,000
Commercial building over 2,300 sq. ft. on sewer, plus living quarters. For further information call BRUCE McILROY 384-8001, The Royal Trust Co.

WANTED COMMERCIAL PROPerty with home or building, for exclusive tea room and dining lounge, reasonable rent with option. 385-2398.

VIDCO
COMMERCIAL PROPERTY
WANTED. 386-1381

247 COMMERCIAL OR INDUSTRIAL PROPERTIES

WANTED
Large, workable gravel pit or deposit. Reasonable access. 50 Mi.? radius Victoria.
Contact
S. W. ANDERSON LTD.
777 BROUGHTON
384-9328

LANGFORD — CENTRAL GENERAL COMMERCIAL ZONING
1—Concrete block building, 3,200 square feet. 3 years old. Fronts on main road. Level lot 7,700 square feet. $47,000.
2—Possible to acquire additional lot of about 24,500 square feet with frontage on 2 roads. Building on property. $56,500.
Call: JOHN HOLMS at 386-2291 or 652-1702.
JACK MEARS
OAK BAY REALTY LTD.
201-727 JOHNSON ST.

Douglas-Hillside
ZONED LOT
10,500 Sq. Ft.

Close to one of the busiest corners in Victoria. Land slopes back naturally for underground parking. MLS. For location and price contact:
388-4271 RICK KINNIS 477-9394
J. H. WHITTOME AND CO. LTD.

250 HOUSES FOR SALE

ALONE AT LAST

NOT SO EASY TO BE NOWADAYS

BUT HERE ON THIS 2.84 ACRES LOCATED HIGH ON A SMALL MOUNTAIN IN SAANICH MUNICIPALITY, YOU CAN BE.

An 800 foot blacktop driveway leads up to the three-bedroom post and beam home with a living room 25x29 ft. One complete 25 foot wall in natural rock with the fireplace inset.

Sliding glass doors lead to both front and back sun porches off the living room, the walls are Walnut panelling, and the floor is finished in beige high quality wall-to-wall shag carpting.

There are two bedrooms on the main floor and one downstairs. The master bedroom is 12 by 15, with an eight by nine four-piece bathroom ensuite. This bedroom also has walnut paneling and beamed ceiling, and wall-to-wall carpeting. The second bedroom is 10 by 11 and adjoins the second three-piece bathroom which also has an extra large built in shower. The third bedroom is downstairs and is 10 by 16 ft. The rumpus room is 15 by 15 ft. and is finished in Cedar Knotty Cedar panelling and high quality wall-to-wall carpeting on the floor. There is a good sized basement with a double carport adjoining.
The view from this house is almost unbelievable, ranging all the way from Race Rocks to Mount Baker, and including the city centre and the Victoria waterfront and the Olympic mountains. At night it becomes a fairyland of glittering lights.
This secluded property is located 7 miles from downtown Victoria, fifteen minutes by car.
Approx. 1 acre is cleared and in pasture and there is plenty of room for a horse or two. Arbutus trees dominate the property as well as large firs and some Dogwoods.
The asking price of $57,900 is well below the replacement cost today. The house is 8 years old.
IF THIS IS YOUR KIND OF PROPERTY THEN CONTACT YOUR AGENT AND ASK TO SEE MULTIPLE LISTING NUMBER 3606.
My agent is Rithets Agencies. Salesman Ted Wilkinson.

OAK BAY VILLAGE CONDOMINIUM. SEA VIEW AND MT. BAKER. VERY MODERATE SERVICE CHARGE. One bedroom. LR and DR 28x12 app. with wall-to-wall carpet. Screened balcony and Elec. fp with mantle. Elec. kit. (equipped) 4-pc. bath. Impeccable shape, and not short on closets. $17,750
Call R. Cox 385-2481

COME TO OAK BAY
ASTROLOGY TO ZOOLOGY OR bridge, crafts, painting, hobbies—these and many others can be yours . . . a few steps to shopping, bank, theatre, library, senior citizens activity centre, beach and bus. A few blocks to park, golf club marina. A 2 bedroom charmer, in a park-like SEAVIEW setting designed for YOU to ENJOY. Possession NOW. $60 per mo. includes taxes.
ONLY $29,500
Mr. Custance 385-2481
Swinerton Stewart Clark, Ltd.
1318 Blanshard St.

Byron Price
and Associates Ltd.
1314 QUADRA 385-2458

OPEN 9 A.M. TO 4 P.M.
(Except Sunday)
4035 LOYOLA
OFF LAVAL ST.

A different and very special home with approximately 1,400 square feet of living area. Good-size living room and dining room, 3 bathrooms and double carport. Family room off kitchen. Master bedroom has special light fixtures and feature wall with en suite plumbing. A sensational house with a 9% NHA mortgage of $25,250 if you wish to use it. Full price $33,900. B. Price, 385-2458.

DRIVE-BY
1210 Bay St.

You haven't seen this beautiful stucco bungalow. First class condition. Close to downtown. 3 bedrooms, 2 extra in full basement, if needed. OOM heat, drive-in garage, spacious living room, fireplace. Sunshine kitchen with dining area, oodles of cupboards. Clear title. Full price $28,700. Hurry and phone now. Call DORIS ADAMS — 385-2458 or 658-8105.

Engineered Homes
385-6211 19 Cadillac Ave.
ROWAN RAGAN
383-3826
NEW HOMES IN SIDNEY AND NORTHRIDGE

TWO BEDROOM NO STEP, electric heat, fireplace. Close to Simpson Sears. Cheap for cash. 3150 Kingsley.

OAK BAY-WILLOWS. RECENTLY Hucker-built. 2 bedrooms. $32,900. 592-1342.

250 HOUSES FOR SALE

JACK MEARS
OAK BAY REALTY LTD.
"The Professional People"

OPEN HOUSE
2787 LEIGH ROAD
(OFF GOLDSTREAM AVE.)
SAT. 1:30-4:30
A good one. Tastefully decorated. Hardwood floors. Brick fireplace in living room. Large sundeck off dining room. Bright kitchen. 3 bedrooms. Full basement divided for easy finishing. Lot averages 80x100. Best part of Leigh Road. $29,000. Call: JOHN HOLMS at 386-2291 or 652-1702. 652-1702.

DOWNTOWN OFFICE
201-727 Johnson St. 386-2291

LANGFORD
3 years old. Quality double unit mobile home. 2 bedrooms. Includes most furnishings. Comfortable. Low taxes and heating costs. Separate double garage. Attached front entrance area and attached utility room. Good lot on cul de sac. $23,500. Call: JOHN HOLMS at 386-2291 or 652-1702.

AUTHENTIC TUDOR!
This "Miniature Castle" with stone tower is one of the most unique homes in Victoria, set on a beautiful treed lot in Broadmead. Living room with large stone tudor fireplace, is fanned shaped with charming enclosed "wet bar" and heavy iron chandelier. The authentic "Minstrels Gallery" overlooks this delightful setting. Entertainment size dining room with double glass doors leading to covered patio. Kitchen wing contains large, sunny kitchen and charming family room. The bedroom wing on main floor consists of 2 large bedrooms and 1½ baths. Circular staircase leads to upstairs bedroom wing with two large bedrooms and third bathroom. This spacious home is so unbelievable you must see it, and the price is only $64,900. Call: PHYLLIS CAMPBELL at 386-2291 (385-0095) or EDNA VLIET at 386-2291 (382-0681).

CHARACTER HOME CENTRAL LOCATION
$29,900
Ideal situation for a growing family. Four bedrooms, very spacious living areas and extra plumbing in the full cement basement. Close to all amenities, this home is in spotless condition and loaded with charm. Too many features to list but come see with: MARKIE MUNN at 386-2291 (478-7253) or SHEILA DOUGLASS at 386-2291 anytime.

OPEN HOUSE
SAT. 1:30-4:30
3429 BETHUNE AVENUE
$21,500 — Delightful, Immaculate 2-bedroom home ideally situated on a beautifully landscaped lot offering a large degree of privacy. The close in location of this pretty little home makes it even more desirable. DENNIS BERRY in attendance, 598-3321.

OPEN HOUSE
SAT. 1:30-4:30
2041 CHAUCER STREET
$30,700 — Immaculate 2 bedroom (plus large dormer room up) home just off the Avenue and handy to shopping centre. Separate dining room (with character and charm) adjacent to the family sized kitchen (major appliances included). Act quickly on this! To view all the plus features please call CONNIE EGAN in attendance, 598-3321, FRED PHILLIPS.

OPEN HOUSE
SAT. 1:30-4:30
4149 BRACKEN AVENUE
$38,500. Lovely to look at—delightful to own. Owners transferred. Must sell. 3 bedrooms (master en suite), family room, two fireplaces. Full high basement for further development and wine cellar. This immaculate 3-year-home set in its beautifully landscaped garden is a pleasure to show. MRS. STEWART WILLIAMS in attendance, 598-3321.

OPEN HOUSE
SAT. 1:30-4:30
4047 EBONY PLACE
$48,900. Brand new for you to view featuring 3 bedrooms (master en suite), 2½ baths, 3 fireplaces, perfect family room (with built-in barbeque), rumpus room, separate dining room (with walk-out to balcony offering sea and mountain views) plus much, much more! Save disappointment by viewing now! MLS. BETTY LOWTHER and EDNA RAYMOND in attendance, 598-3321.

OAK BAY OFFICE
2194 Oak Bay Ave. 598-3321

BRAEFOOT AREA BARGAIN!
$31,900 would get you into this nice home. Living room plus dining room has wall-to-wall carpeting plus corner fireplace. 3 bedrooms plus bathroom and kitchen on main floor. Fully finished basement. Rec. room with fireplace, bedroom and bathroom. Double garage. MLS. To view call RUTH BENNETT anytime at 598-3321 or 592-6257.

SUPER DELUXE CUTIE IN OAK BAY
Darling living room and dining room with walk around fireplace. Super kitchen opening to patio. Large sundeck. Three bedrooms. Rec. room with fireplace. Beautifully landscaped lot with room for boat or camper. Give away price of $42,000. For viewing, trade or offer call RUPERT GRANT at 598-3321 or 598-2763. MLS.

COUNTRY QUIET COLWOOD QUALITY HOME
Enjoy the peaceful atmosphere and LOW TAXES in this comfortable 5-year-old home of 3 bedrooms with master en suite, dining room with sundeck and patio and nicely developed basement. Lot is large and tastefully landscaped. To make an offer on $34,000 please contact BETTY LOWTHER at 598-3321 or 477-1937.

NEW LISTING
This immaculate family home is located on a quiet street in the popular Gordon Head area and features three bedrooms (master en suite). Wall to wall shag over hardwood in living room and dining room. Sliding glass doors to sundeck over carport. Step-saving kitchen with eating area. Basement developed with Rec. room, laundry area and ample storage. Asking $34,900. MLS. To view this desirable home, please call EDNA RAYMOND at 598-3321 or 477-8932.

COUNTRY LIVING AT ITS BEST
Over the hills and not too far away — Shawnigan-Mill Bay Road. This 4.5 acres has approximately 900 feet road frontage. There is a remodelled 2-bedroom home with all mod. con. Separate garage, greenhouse and other out-buildings. Orchard of assorted fruit trees. Just over a mile to Shawnigan Lake. An ideal rural setting. Asking $37,500. MLS. For further information call FRED PHILLIPS at 598-3321 or 478-5747.

MILL BAY
—Near Brentwood College.
—Charming view home in wooded hillside setting on 1½ acres overlooking Saanich Inlet.
—Living-dining room 28'x30', vaulted beamed ceiling, large brick and sandstone fireplace.
—Modern kitchen 12'x10' — bar counter.
—Master bedroom, 4-piece en suite.
—Second bedroom plus second 4-piece bath.
—Slate floor in kitchen, halls and bathrooms.
—Living room and master bedroom onto 30'x16' sundeck.
—Open stairs to finished lower level.
—Large family room, brick fireplace.
—Two bedrooms (or in-law suite), 4-piece bath, storage room and furnace.
—Coloured plumbing throughout.
—Drapes and all major appliances included.
—PRICE: $49,000. View by appointment only.
—Call MRS. STEWART WILLIAMS at 598-3321 or 592-0868.

250 HOUSES FOR SALE

JACK MEARS
OAK BAY REALTY LTD.
"The Professional People"

YOU BENEFIT WITH VALUE
When YOU purchase this brand spanking NEW uniquely styled home featuring 2½ baths, three fireplaces, ideally located on cul de sac near the University. YOUR family will LOVE the warmness and convenience of the true family room (with built-in barbecue for EASY living). Adjacent to the perfectly planned kitchen. Quality built to BENEFIT the closely knit family. Fantastic at $48,950. Considering a trade? RESULTS by calling GORD. G. COWAN at 598-3321. MLS.

D. F. HANLEY AGENCIES LTD
3293 DOUGLAS ST.
385-7761
OR
3021 SHAKESPEARE ST.
388-4294

Just Listed
SEA VIEW ESQUIMALT
$29,700

Exquisite, 4 (large) Bdrm. home. Close to shops, bus and schools this immaculate home has very spacious LR. (brick fireplace), LARGE SEPARATE DR. with W-W pet. HUGE modernized Kit., 2 W-W carpeted Bdrms. and 4-Pce. bath on 1st floor. 2 W-W carpeted Bdrms. and 2-Pce. bath on 2nd floor. Wired for dryer in basement. Drive-in ample sized garage. HURRY FOR THIS ONE. MLS. To view call.
652-1412 Res. 385-7761 24 Hrs.
MABEL CRACK
—D.F.H.—

Just Listed
BRENTWOOD BAY
BRAND NEW
$38,900

LARGE DELUXE 3-Bdrm., (huge master). Almost complete. (You could choose W-W carpet if you hurry!). Spacious LR. and DR., family sized Kit., finished Rec. RM. with 2nd fireplace and space for BILLIARD RM. in full basement. 3-Pce. extra Bthrm. down also. Large trees, near sea, on bus line, this is a better built home by a master carpenter. Balcony over carport. Rm for EXTRA CARPORT!! No drive bys. MLS.
652-1412 Res. 385-7761 24 Hrs.
MABEL CRACK
—D.F.H.—

JAMES BAY
CHARMER
$19,900

2 Bdrms., large living RM. with W-W carpet. Big kitchen, pantry and entrance hall. 55x110 lot. Close to school and shops. To view call:
GEORGE HESS
385-7761 or 477-4467
—D.F.H.—

Central Saanich
6320 Elaine Way

SUPERIOR CONSTRUCTION, PANORAMIC SEA AND VALLEY VIEW, LARGE WELLTREED SECLUDED LOT!! Try this modern, 3-bedroom, full basement home. Check the DOUBLE CARPORT! Check the 10 FRUIT TREES! Check the OUTSTANDING CONSTRUCTION and the VIEW! Check and compare. MLS. Priced at only $41,760. Call 385-7761 or 477-2888 and ask for WAYNE STRANDLUND.
—D.F.H.—

NEW LISTING
Glen Lake
$26,500

This immaculate home is on a beautifully landscaped lot. 3 bedrooms, a separate dining area and a white brick fireplace in the living room. Lots of extras such as a cement driveway, a new steel storage shed and a big garden. MLS. To view this lovely home call now to JOHN WATERMAN at 478-2255 or 385-7761.
— D.F.H.—

VIEW ROYAL COUNTRY LIVING CLOSE IN GREEN THUMB SPECIAL

Immediate possession may be had on this ranch style bungalow. 2 Bdrms., and den or 3 Bdrms. W-W carpet in LR. and Bdrms. Large corner lot with water view. Many fruit trees. Spacious hobby greenhouse. Large D.I. garage plus parking. $23,000. 388-4294.

A. M. CHANDLER
—D.F.H.—

BRAND NEW

Build the home of your DREAMS by a recognized QUALITY HOME BUILDER in Beautiful Broadmead. WE HAVE A LARGE LOT READY FOR SOMEONE.
FRED G. CARVER
388-4294 598-2581
—D.F.H.—

CHARMAN PACIFIC REALTY LTD.
608 Broughton St.
385-9765

SPARKLING STUCCO
4 BEDROOMS
Bungalow, 20 years of age. Large kitchen with eating area, separate dining room. Bordered oak floors. Two bedrooms on main two down with 2nd bathroom. Suite potential. Hot water heat. 200 ft. lot. Parking for extra vehicles. Price $31,900. Try your down payment. MLS. Don Robertson, 385-9765.

ONLY IN LANGFORD
Will you find a young, 3-bedroom, basement home like this, with oil furnace, on a 70x150 lot, with separate garage, big enough for a workshop or boat, not far from schools. Financing or trades available. MLS. Call Alf Porcher 385-9765 or 384-5823 (res).

OPEN HOUSE
SAT., 2-4:30
THREE BEDROOM
$24,900
4 blocks from JUBILEE HOSPITAL, this attractive charmer has many outstanding features. New shag carpet throughout, rock-faced heatilator fireplace, dining room, utility room next to kitchen. The one feature which I think most people will appreciate is a 400 ft. double garage and workshop. Phone Jim Ranson, 385-9765 or home at 479-5910.
WE NEVER SLEEP

250 HOUSES FOR SALE

BLOCK BROS
3636 SHELBOURNE
477-1841

OPEN HOUSES

NO. 18—1701 McKENZIE
Close To Kmart
Deluxe town house, large living room with fireplace, dining room, cabinet kitchen, three bedrooms, 1½ baths. This is an end unit for a maximum of privacy and the only one for sale in this complex.
Be sure to see it Saturday 2-4
Price $26,900
ERIC CARDY 477-1841, 592-2204

2916 YETA TERRACE
SATURDAY 1-4 P.M.
Don't miss this sparkling new three bedroom home! The house? W.W. Carpeting. A raised hearth fireplace in old brick highlights a walnut feature wall, ensuite plumbing and a high roughed in basement awaits your personal touch. Outside? Pick an apple from your front window or relax on a large sundeck. Price? $31,300 on easy terms. Directions? Easy. Sooke Road to Colwood Elementary. Right on Mt. View and first right on Yeta. LYNN HOLMES. 477-1841 or 592-4023.

2439 MILLSTREAM ROAD
1:30-4:30
Come and see this beautiful 2.31 acres and spotless 3 bedroom home with matching garage. Neat fenced pasture for your horse plus 2 stall barn, and extra shed for feed and hay. Very good garden spot with fruit trees, nuts and berries. Cement patio. Landscaped to perfection. Asking $32,900.
OLIVE KER 592-4450
LOUISE WILTERMUTH
477-6307 or 477-1841

4524 SEAWOOD TERRACE
SAT. 2 P.M.-5 P.M.
Come and look at this unique home in select area, beautifully treed setting; only one year old, and immaculate. Featuring sunken living and dining room; family Rm., off kitchen; 3 Bdrms.; 2 full Baths.
$41,900
AnneMarie Bolender
477-1841 or 477-8653

68 REGINA STREET
2-4 P.M. SATURDAY
4 B.R. spacious living room and kitchen, basement, sundeck. PAT FORBES 477-1851.

211, 215, 219 PORTSMOUTH DR.
Saturday 1:30-4:00 P.M.
(Drive down to Lagoon Rd. to Heatherbell) See these delightful 3 bedroom, 1½ bathroom homes over 1270 sq. ft. of beautiful seaview living area. Plus more space for future development. Your hosts—ERNA ELLSAY 477-1841 or 386-7432—HOWARD KNAPP 477-1841 or 592-7010.

516 GLENCARIN LANE
COLWOOD
Sat. 1:30-4:00
A brand new exclusive listing that won't last! One year old. custom built with extra big master bedroom and closets, fine gold shag, W.W. in L.R. and D.R. and hallways. Full basement with bathroom and wide open for development. Priced for quick sale at only $29,900. ROBIN ESTLIN in attendance. Phone 477-1841 or 658-8357.

$30,000 — NEW HOUSE
Sundeck, 3 B.R. full basement just being completed. Beamed vaulted ceiling. It's a dream house. MRS. PAT FORBES 477-1841.

LARGE FAMILY HOME
For only $21,900 you can buy this 4 b.r. full basement home close to town and schools. Easy financing so try your offer or trade. Call BOB HAHN 384-0493.

CORDOVA BAY SEAVIEW
$36,500
This lovely three bedroom home is priced to sell so call me now to view it. Features large lot, full bright basement, floor to ceiling fireplace and a quiet, convenient location. Call now. TERRY WATLING 383-5118 or 477-1841.

WHAT CAN YOU BUY TODAY?
For only $34,900. Try this for starters:
—1400 sq. ft. home (near new)
—5 bedrooms
—3 bathrooms (ensuite)
—wall to wall throughout including the kitchen
—built-in dishwasher-garburetor
—hearth fireplace in slate
—double carport—9 ft. high with workshop
—and lots more — Call today BOB HAHN 384-0493.

MT. TOLMIE
$32,900
With attributes of a good family home and excellent location you just cant beat it. With 3 bedrooms and den, large kitchen with dining room. Warm and attractive living room, easy care lot. Try your offers or trade. Call BOB HAHN 384-0493.

NEW LISTING
Colwood — $29.900
We have just listed this custom 1 yr. old home and it won't last long! This charmer features 3 bedrooms (large master with oversize closets), unique fireplace, wall to wall gold shag, a full basement with finished 2 pce. bathroom and room for development of rec room. Ultra convenient to schools and transportation, too. Don't hesitate—call ROBIN ESTLIN now at 477-1841 or 658-8357.

SMALL BUT BIG POTENTIAL
1 BEDROOM BUNGALOW WITH ½ BASEMENT. Ideal starter or retirement—needs tender loving care but at $14,500 what did you expect. Call MERVE COULTER 477-1841 or 478-3795.

LANGFORD
New Home $33,900
New three bedroom. Full basement quality built home. Unique entry. Impressive brick fireplace—large living room, wall to wall carpet throughout. A truly deluxe home in an area of good homes.

LANGFORD
4 Bedrooms — $22,900
Large kitchen, living room, family room, two car garage. Close to schools and stores, try your down payment.

LANGFORD
3 Bedrooms — $21,900
Ranch style home with large living room, featuring brick fireplace, 3 bedrooms. Ensuite off master bedroom. Cabinet kitchen with eating area. Low down payment. Call me now! ERIC CARDY 477-1841 or 592-2204.

THREE OR FOUR BEDROOMS — $21,500
Near the Oak Bay border this full basement home has all the appeal and convenience you need. Features drive-in garage, room for fourth bedroom in basement, cosy brick fireplace, good size dining room and kitchen. Easy terms possible, try $500.00 down. TERRY WATLING 383-5118 or 477-1841.

BY BUILDER, $54,900. EXECUtive type home in Cordova Bay, 3 bedrooms, 2 bathrooms up. Large living room and dining room, kitchen — family room, den, utility room, and powder room down, 3 fireplaces and outdoor barbecue, basement and 2 car enclosed garage. First class materials used throughout. 825 Leota pl. Phone 383-1475.

OPEN HOUSE, 3347 WILLOWdale, Saturday and Sunday, 1-3. One year old. Colwood area, 4 bedroom, family home, 2½ bath, fireplace up and down. Living and dining room, kitchen with breakfast nook, wall to wall, top quality shag, throughout. Finished rec room. $34,500. 478-1540.

250 HOUSES FOR SALE

HOMEFINDERS
WALL & REDEKOP
Realty Ltd.
DOUGLAS ST. 386-2911
BLANSHARD ST. 386-8321

OPEN HOUSE
1-4 P.M., SATURDAY 17TH
2846 HAGEL ROAD, COLWOOD
Virtually new, 3-bedroom, split-level home in attractive, convenient location. Double carport, $35,500. Watch for signs, Aldeane Rd., MLS. GLYN JONES, 386-8321 or 386-6624.

BEAUTIFUL FAIRFIELD CONDOMINIUM
2 bedrooms LR, DR, corner location on second floor, asking only $22,900. Call
JACK GREENWOOD, 386-2911

$17,900 LANGFORD
NICE 3-bedroom no basement home on large lot. Living room has heatalator fireplace, long galley kitchen with good earting area. Separate utility room near new oil furnace, new H.W. new wiring and plumbing. EX.
HAROLD BARBER 479-6479 or 386-2911

TIRED OF RENTING?
Let me show you this 14-year-old, 2-bedroom Colwood home situated on a large easily maintained lot on a quiet street. The down payment is low and the payments are as low or lower than rent. Full price of this immaculate home is only $21,900. For further information call me at anytime. (MLS).
BOB CARBY, 382-1459 or 386-2911

METCHOSIN—$33,400
3 bedrm., 1½ bath, 1,850 sq. ft. living. Sounds average? It's NOT! This home is for YOU! YOU'RE the individual! You love the very distinct personality of this home. You'll love the smell and look of nature and the towering trees that protect your privacy. You love the room to breathe the 2.37 acres bestowes upon you. Believe me — you'll love this home! MLS.
DIANE HINZE, 386-2911 or 478-8073.

FAIRFIELD, 3 BRS., $26,900
Small, neat, tailor-made for a starter or retirement. Large living room and kitchen. Drive-in garage, conveniently located close to all services. One block from sea. This is the bargain of the month.
ALAN CASEY, 386-2911 or 743-5056

SIMPSONS-SEARS
High on a rock — cosy, 2-bedroom home with full basement, living room with fireplace and wall-to-wall carpeting, modern kitchen, sundeck, 2 extra rooms in attic, all in spotless condition — close to schools and transportation. To view please call Rose Chope, 383-0028 or 386-2911.

COLWOOD DUPLEX
3-year-old sxs, 3 bedrooms each side. Rent $165 per suite. Tenants pay all services except water. $34,000. MLS. GLYN JONES, 386-8321 or 386-6624.

COLWOOD
8 months young! Immaculate 3-bedroom split-level home in well-developed surroundings. Double carport. $35,000. MLS. GLYN JONES, 386-8321 or 386-6624.

GORDON HEAD
$37,900
SEA VIEW
Charming, 3-bedroom post and beam split-level home with double carport and 1½ baths. Large sundeck and rec rooms, 17x24. MLS. Hurry and call ELSIE O'BRIEN, 386-8321, day or night.

2 UP AND SUITE DN.
Lovely, 3-bedroom home with in-law or revenue suite dn. On large lot with fruit trees plus double garage. This fine home is close to town, schools and a 15-acre park. A truly fine buy at only $29,500. MLS. To view call 386-8321.
GORDON B. MACDONALD

SPACIOUS FAMILY HOME
This beautiful 7-year-old home just listed in the Oak Bay border area is a dream come true. W-W shag in entrance, living and dining area and up the stairs. De luxe kitchen with large family rm. adjoining, laundry rm., ½ bath and pool room all on the main floor — Five bedrms. upstairs with 1½ bath. A must see to believe at $43,900. Phone Now to view with
MRS. HIGGINS 386-2911 or 592-4111

GOOD AREA — $29,900
3 bdrms. on the main, 2 in bsmt. Lge LVG RM, in-line DNG RM, a well built, 15-yr.-old home at a fair price. MLS.
MILT AGATE 386-2911 or 384-5867.

DIFFERENT — APPEALING
Lovely 3-bdrm. home in an exclusive Gordon Head area. Water views. You couldn't fail to be happy living in it, and proud owning it. A conventional house with a few clever twists that make it something special. Worth the price of $44,950. MLS.
MILT AGATE 386-2911 or 384-5867.

JAMES BAY GALORE
$24,000 — 3 bedrooms, full basement with extra room. MLS.
$25,500 — 2-bedroom cutey, no basement.
$28,800 — 4-bedrom large family home. Full basement.
$34,000 — 5 bedrms., very large family, full basement.
For further information please call
CAROLYNNE PERRY 479-7041
SHIRLEY MOLLBERG 478-5327

7 BEDROOMS — $27,900
What more can I say? This is a good solid older home situated on a nice street in the city. You must see it. 1400 sq. ft. on main floor. Extra large garage as well. Call now to view this exclusive listing.
S. MOLLBERG 386-2911 or 478-5327

COUNTRY LIVING — $6,000
Attractive 4-BR mobile home and cabana on Wooton Rd., situated on a 2 acre site which rents at $50.00 per month. DONALD HAMILTON, NORMA HILL, 386-2911.

STUDIO ON 1.11 ACRES
$18,900
A little cash and know-how could make this a delightful retreat for nature lovers. See it soon.
HAZEL, NORMA, or DON
386-2911

COLWOOD — $36,900
3 bedrooms — living rm., dining room, full basement, located in a pretty development of good homes (MLS).
ALAN CASEY 386-2911 or 743-5056.

LANGFORD, $24,900
3 BR., no-step home with large family room. Living room has nice fireplace, kitchen has been recently remodelled. Large yar and nice setting. MLS. For further information please call MARGARET BRIDGER, 386-8321 or 388-5868.

FOR THE DISCERNING INVESTOR. APARTMENT BLOCK IN THE HEART OF SOOKE, $81,000.
5 extremely spacious and well appointed 2-BR. suites and one bachelor suite, some with view of Olympics. Very well built to owner's specifications by E. E. Stancil Ltd. 7 years ago, and with frontage on two roads. Rental accommodation in this fast developing area is at a premium, consequently all suites are occupied by reliable tenants. An adjacent lot, suitable for expansion or separate house, is included in this very low price. Act now and call EVELYN WILSON, 642-3364 or JOAN HUCKERBY 642-3788, or 386-8321.

OPEN HOUSE
1:00 P.M.-4:00 P.M. SAT., 17
2846 HAGEL RD., COLWOOD
Virtually new, 3-bedroom, split-level home in attractive, convenient location. Double carport, $35,500. Watch for signs Aldeane Rd. MLS. GLYN JONES, 386-8321 or 386-6624.

MELLOW AND INVITING SPLIT-LEVEL LUXURY HOME IN COLWOOD
Immaculate home on quiet cul-de-sac, comprising large living room with raised hearth fireplace, dining room, very modern including built-in oven and range and labour-saving kitchen. 4 large bedrooms (en suite bathroom off master bedroom). Charming exterior emphasized by old brick, cedar siding and leaded windows. Make a date and see it by call EVELYN WILSON, 642-3364 or JOAN HUCKERBY, 642-3788.

1.6 ACRES—WEST SAANICH BEAUTIFULLY TREED LOT
$43,500
Quality built home, only 6 months old. 3-bed., master ensuite. Partly developed basement, roughed-in FP. Maximum financing available. MLS. Interested? Call
LOLA CLARK 658-5057 or 386-2911

250 HOUSES FOR SALE

HOMEFINDERS
WALL & REDEKOP
Realty Ltd.
DOUGLAS ST. 386-2911
BLANSHARD ST. 386-8321

SCOTCH ON THE ROCKS?
That's what you can ask as you stand behind the bar in this fantastic English style pub built into a large family home. Located close to a leading golf green on no through street. Features over 2500 sq. ft. of luxury accommodation with a list of built-ins and extras to set your heart a "Thumpin." Priced to sell at $48,900 with terms to suit. Big and beautiful enough to accommodate 65 guests and six-piece band at Christmas. (Our vendors did just that!). To view by appointment ONLY, Call 386-8321. MLS.
GORDON B. MacDONALD

FERNWOOD
Well maintained up and down duplex in prime rental area. 2 bedrooms in each suite. $25,750. MLS. JEANNINE KOSSACK 386-8321 or 383-7207.

CENTRAL PARK
Beautifully renovated 4-unit conversion on well-developed large lot. Good rental area. $36,900. MLS. JEANNINE KOSSACK 386-8321 or 383-7207.

YOU CAN'T BELIEVE IT? THEN SEE IT AND YOU WILL BELIEVE IT!
Two immaculate bungalows on over half acre. Owner's home has 2 bedrooms, bath, kitchen with eating area, living room with W-W, utility room, sundeck, workshop and part basement. Rental has 1 bedroom, bath, kitchen with eating area, extra large living room and utility room. All this and much more for $29,500 (just reduced). For appointments to view call CLYNT PRINGLE 386-8321.

P. R. BROWN
AND SONS LTD.

OPEN HOUSE
SAT. 1:30-4:30
1241 HIGHROCK

Modern split level home situated in a nice area. Large living room with fireplace. Immaculate kitchen with spacious dining area, super size-patio with indoor-outdoor carpet and a drive-in garage plus many more luxury features. Please don't miss this one. $42,000.
385-3435 CASEY LEUVEN 479-6661
—P.R.B.—

OPEN HOUSE

Immaculate retirement home $23,900. 2 Bedrooms. Close to shopping. Level lot with white picket fence. Low step, clean home, modern kitchen with eating area. Separate garage. View this Saturday, 1:00 to 4:30 at 2366 Oakville Avenue in Sidney, just south of the shopping centre.
385-3435 ROY ANDERSON 477-5057
—P.R.B.—

OPEN HOUSE
1901 CARNARVON
SAT. 1:30-4:30

Early possession possible. Modern 3-bedroom, full basement home in nice condition. Situated in a desirable area near shops, school and transportation. View this quality home. Asking $29,800.
385-3435 TED HUEBNER 477-5164
—P.R.B.—

OPEN HOUSE
615 RAYNOR
SAT. 1:30-4:30

Lovely modern 3 bedroom home — only 4 years old. Full basement — sundeck. Extra parking for that camper! Come and see the value for $[illegible],000.
385-3435 MRS. MUSTERS ANYTIME
—P.R.B.—

Luxury Home

Superb 3-year-old home in natural woodland area — level lot. Large, luxurious living room with rock fireplace and separate, formal dining room with beamed ceilings. Two ensuite bedrooms and a third bedroom or den with an adjacent full bathroom. Family room is 17x16 with pronounced spanish influence, brick fireplace, rosewood panelling complete with inset bar, built-in stereo speakers, bookcase, and double glass doors to picturesque garden and patio — ideal for parties or get togethers and provides a dining area for family gatherings — adjoins an ultra modern kitchen. Over 1900 sq. ft. with many unique and expensive fixtures. Asking $59,800. MLS.
385-3435 JOHN EVANS 477-4452
—P.R.B.—

Quadra-McKenzie

Over 20,000 sq. ft. of land with 6-room, older home with full basement.
Asking $53,000. MLS
385-3435 J. EVANS 477-4452
—P.R.B.—

Hillside-Shelbourne

—3 bedrooms on the main floor
—Living room 13x19 with fireplace
—Separate dining room 10x9
—Modern cabinet kitchen with dining area
—4 Pc. vanity bathroom
—Full basement with an extra bedroom and rec room
—Drive-in garage
—Immaculate throughout
—Asking $33,950
385-3435 J. P. H. EVANS 477-4452
—P.R.B.—

CITY

An excellent investment in this up and down duplex with 2 bedroom on each floor, 2½ baths, separate front entrances and meters. Professionally renovated. Central location. Very good value at $27,500.00. MLS
385-3435 ERIC HUGHES ANYTIME
—P.R.B.—

CLOSE-IN

2 or 3 bedroom home. Remodelled inside. Quiet area off Bay St. Driveway to separate garage. Asking $20,000 MLS.
385-3435 ROY ANDERSON 477-5057
—P.R.B.—

P. R. Brown and Sons, Ltd.
763 Fort St., Victoria, B.C.

IDEAL FAMILY LIVING!
New 3-bedroom home under construction, featuring wall-to-wall carpet, sundeck, fireplace, ensuite, garage. On nicely treed lot and priced direct from builder at $33,900 with N.H.A. financing available. Act Now! Call Dan Penman today at:
KASAPI CONST. CO. LTD.
386-6191 Eves. 477-8045

ALRIGHT BUILDERS LTD.
479-1160
We build your home or cottage anywhere on Vancouver Island. Land and Mortgage funds available.

250 HOUSES FOR SALE

CANADA PERMANENT
ON DOUGLAS AT FORT
382-9191
OPEN 'TIL 8, SAT. 'TIL 4:30

OPEN HOUSE
CORDOVA BAY
SEAVIEW 4907 SEA RIDGE
SAT. 1:30-4:30
This 7 yr. old beautiful home, 1610 sq. ft. full developed basement, 3 bdrms. up 2-4 pce. bathrooms. Located in desirable area among elegant homes. All hdwd floors with w-w over.
SID HASLAM 477-1994 or 382-9191.

NEW LISTING!
CHOICE OAK BAY!
DEWDNEY STREET!
First time ever on market! An immaculate 2-bdrm. home of 1436 sq. ft. Large LR with unique fireplace. Formal size DR. Full bsmt with developed Rec. Rm. Gardeners delight, close to everything $43,500. Sorry no subs til Monday! FRANK ALLEN 478-4807 or 382-9191.

$26,500
SOUTH OAK BAY
You can afford to redecorate at this low price. Two bedroom, dining room, living room with fireplace. Large kitchen, sep. garage. Immediate occupancy. Close to Monterey School. By appointment only. TIM HOSKIN, 382-9191 or 386-9364.

IT'S NEW — ALMOST FINISHED BRENTWOOD
A great new home with lots of well planned space in the basement. Rural outlook yet on sewer. Priced below market for a quick sale—over 1200 sq. ft. and only $32,400 firm. JACK DOBSON 658-5676 or 386-1361.

AN EXCELLENT VALUE IN A QUALITY HOME
Privately situated among professionally landscaped easy care gardens in one of our best areas. Executive quality, all large rooms, 2½ baths, 3 fireplaces, den, rec room outside barbeque and all expected anuities. Well pried for sale now. MLS. GRAY LAITE, 656-5267 or 386-1361.

WILLOWS — OAK BAY
This could be the right home for the average size family. Has 2 bedrooms, living room with fireplace and dining room on area of 1136 sq. ft. and 2 extra bedrooms up. Full basement for further development. Possession July 1st. For appointments call WM. SANDERS 477-6802 or 382-9191.

BEACH DRIVE
SHOAL BAY
Unobstructed view!! $56,900. Lovely 4 bedroom, 1665 sq. ft. home of deluxe quality. Sundeck and near finished patio leading from large rec room. 2-4 pce. bathrooms. Many delightful features. SID HASLAM 477-1994 or 382-9191.

4 BEDROOMS, ¾ ACRE
OCEAN VIEW, $61,500
Vendors leaving the province. 3 year old home for the professional or executive with a large family. 1600 sq. feet on main, plus rec room etc. down, 2½ baths. Filtered swimming pool, extensive rock work throughout. GRAY LAITE 656-5267 or 382-9191.

CONVENIENT HARRIET AREA
LARGER HOME $25,900
Solid larger home on large corner property. Fireplaces in dining room and living room. Remodelled bath. 3 bedrooms, could be four. Basement. GRAY LAITE 656-5267 or SID HASLAM 477-1994 or 382-9191.

A GEM AND LOW DOWN PAYMENT POSSIBLE
What more could you ask for $21,700. A 2 bedroom no step home, convenient location, low taxes and heating costs, beautifully renovated with w-w carpets, wiring and roof in excellent condition, ready for occupancy, and a small neat garden! MLS. MRS. CASEY WATSON, 382-9191 or 658-8787.

NEW-LISTED CHARMER!
FOUL BAY AREA!
FOR ACT-FAST SALE!
—Perfect retirer or starter. Well built, modern, excellently maintained. 2 br's main. extra one down. Easy-care, smaller, gardened lot near sea, park, shops, bus! Fridge, stove, drapes included! Immediate occupancy! Full price $27,990.
592-4607 DICK BATEY 382-9191

FAIRFIELD 5 BEDROOMER!
TOTALLY MODERNIZED!
NEAR SEA, SHOPS, PARK!
—Big family space with revitalized grace! LR, DR, Kit-Fam room and bthrm main. Up 5 br's, plus second bthroom! Full basement. Sundeck! All as-new. MLS. Suggest your own terms on $33,900.
592-4607 DICK BATEY 382-9191

EXCELLENT UPLANDSER!
BIG-LOT, 4 BR RANCHER!
SWIMMING POOL BONUS!
Absolutely spotless, very well built, entertaining-emphasis home. Large LR and DR and ent. Hall, plus big, big, wet-bar rec room! 2½ bthrms, vast workshop, ½ block to golf! Irreplaceable at $72,500. MLS.
592-4607 DICK BATEY 382-9191

RARE BRENTWOOD BARGAIN!
STABLES PLUS RANCHER!
3x2 EQUALS 6 ACRES!
—Unique stud-farm property with modern 3-br, no-step home, plus 20-horse capacity deluxe stables plus show ring and fenced fields and year-round stream! On 6 acres already subdivided into 3 two-acre lots! Whole-package price only $74,000!
592-4607 DICK BATEY 382-9191

OAK BAY'S FINEST!
SEA AND GOLF VIEWS!
ALMOST 1½ ACRE LOT!
Here is distinctive, carefully-crafted home-distinction distilled! 3 br's, 2½ bthrms; cosy F.P.ed den; separate DR; gracious great LR, and dream kitchen! South Newport desirability. Price reduced to $89,900.
592-4607 DICK BATEY 382-9191

SHOAL HARBOUR
NORTH SAANICH
Custom built with finest of materials and workmanship with waterview among stately trees. Living and dining room and 2 bedrooms up and extraordinary development and large bedroom down. Large workshop for the craftsman. On 2.3 acres of seclusion. Priced at only $65,000. Call WM. SANDERS 477-6802 or 382-9191. MLS 3179.

GLEN LAKE
2 BDRM — $18,900
Immediate possession on this 2-br., recently redecorated home. Separate garage on cozy lot with fruit trees. Try your down on a starter home; or retire, and walk to all amenities. New Crestwood kit, HW tank, and near new furnace. PATRICK DOERKSEN, 478-3432 or 382-9191. MLS.

LOVELY!!
3 bdrm home in new condition. Living Rm with FP and w-w carpeting. Cheerful and spacious Kit with adjoining DR. 3 good sized bdrms. Full bsmt. MLS. IRMA KULIGOWSKI 477-1096 or 382-9191.

A LITTLE JEWEL
IDEAL STARTER HOME
Asking only $17,500 for this comfortable 2-bdrm home located in the Cloverdale area. Ideal for the young couple starting out or for the retired folk who want to be close to Mayfair and Town and Country shopping convenience. Any reasonable offer will be considered. MLS HARRY WOOD 592-2647 or KEN WRIGHT 598-2183.

VIEW ROYAL
Exceptional valued home. Just 5 yrs. old, 1200 sq. ft. fully developed basement located on 55x120 property. Beatufiul hdwd floors, 3 bdrms, 2 fireplaces. Drive-in garage. Price $26,900. GRAY LAITE 656-5267 or SID HASLAM 477-1994 or 382-9191.

OAK BAY
NEAR UNIVERSITY
SEAVIEW $57,900
Located on 99x177 landscaped property this 1594 sq. ft. 3-bdrm delightful home is a prize winner award of just 10 yrs. old. Oak floors with w-w over, full basement. Dble drive-in garage. GRAY LAITE 656-5267 or SID HASLAM 477-1994 or 382-9191 EXCL.

UNIVERSITY HEIGHTS
OAKWINDS EXECUTIVE HOME
$47,500
Looking at the outside, imagine the deluxe inside of this near 3-year-old home. 1451 sq. ft. 3 bdrms, a 3 and 4-pce bathroom. w-w in all bdrms and hallway. Excellent 1st charge of $30,000 at 9% $349 PIT. Full basement. Much more to be proud of. SID HASLAM 477-1994 or 382-9191.

BY OWNER. 1075 CHESTERfield Rd. Sunny 3-bedroom family home. View, full basement, fireplace. Large hilly landscaped lot. Close to bus and schools. Existing mortgage. 479-7363.

PRIVATE, 3 BEDROOM, 2 UP, one down, garage. Fully broadloomed, fireplace. Large lot 85x110x65, $26,500, $2,000 down. 385-4306.

250 HOUSES FOR SALE

WHITTOME'S
4520 West Saanich Rd.
Royal Oak Branch
479-1667

LOOK!

Situated on a beautiful large lot in the desirable Winton-Union area — Charminbg old world living room — good sized dining room — lovely, lovely family kitchen. 1 bedroom on main — 2 up — could be 3. Full basement with potential. All in tip-top condition throughout. To view call Lillian Hendy 479-1667. $28,900.

LUXURY

Offering three Bdrms. with a roughed in fourth. Living room and Rec. room with fireplaces. Dining room plus breakfast nook. Three bathrooms. Desirable area, $39,900. CALL:
DON ANDERSON, 479-1667

SPRING EXCLUSIVE

Here is a terrific 3-BR. home with the spaciousness you have been looking for. Large lot with ample parking space for boat or trailer. Immaculate housekeeping makes this a Spring Exclusive. Realistically priced at $22,500.
479-1667 DON ROURKE 479-6730

WATER VIEW
Amid Native Trees

This ideal home for beginners or retirees has comfortable living rm with fireplace, 2 bedrooms plus 1 in basement, good size kitchen, Portage Inlet location. Full price $26,000. Call TED CHARTRES.
479-1667 Res: 385-5508

2 HOMES ON 11½ ACRES

Complete seclusion and only 3½ miles from downtown Victoria. 4 Bedrm. family home on high view location plus a 2 Bdrm rental or guest cottage on lower level. Cross fenced pasture area and excellent barn for horses. Terrific family accommodation and a holding property that could have great potential for future development. Asking price $85,000.
479-1667 BILL ANDERSON 479-6648

DUPLEX $29,500

This excellent revenue duplex is an older property with modern kitchens complete with stoves and fridges, OOM heating in the separate basements and fireplaces in the spacious living rooms. Front suite has 2 large Bdrms plus one in the Bsmt. Back suite has one bedroom plus one in the Bsmt. Both sides vacant for easy viewing and one week possession could be arranged. Financing is flexible.
479-1667 BILL ANDERSON 479-6648

COME TO THE COUNTRY

and enjoy living in this excellent value sparkling 3 yr old home in Central Saanich. Priced realistically. $29,500. To view 479-1667 LILLIAN HENDY or
386-1234 BRIAN BROWN 479-1667
J. H. Whittome and Co. Ltd.
Royal Oak Branch

BELL-IRVING REALTY

A.E. LePAGE
BOULTBEE SWEET
HILLSIDE SHOPPING CENTRE
386-1341

Sat., 1:30-4:30 p.m.
4321 Majestic Drive
Gordon Head
$26,900

A lovely small family or retirment home, absolutely spotless and so bright. Lot is 80'x150' with shrubs, fruit trees, raspberries and strawberries. Big garage and workshop, fenced run for big dog, underground sprinkling. House is completely redecorated, new roof, new flashing, new eaves, and present owners are sorry to leave. Customized kitchen, living room, 2 bedrooms and bathroom. Basement has 3rd B.R., family room and storage room. A good buy in an excellent area. TRY YOUR DOWN PAYMENT.
B. JOHNSON W. MICHAELS
386-1341 24-Hr. Service

HATE GARDENING?
LIKE GOLFING?
Your time off is yours to enjoy when you buy a Cedar Village Townhouse. Approx. 1560 sq. ft. of leisure living. 3 bedrooms, 1½ baths, rec. room, private patios, front door parking. No outside maintenance. Close to large Shopping Centre, Schools and new Community Centre. Substantial 8¾% N.H.A. mortgage. Excellent value at $23,900.
B. JOHNSON W. MICHAELS
386-1341 24-Hr. Service

SIDNEY! SIDNEY!
9583, CHRISTINE PLACE
This lovely almost new home has just been put on the market, and its really outstanding! The owners chose a two-bedroom design to get really big bedrooms, and they certainly are attractive. The rest of the plan is large — e.g. living room 25x14; kitchen-dining area 25x12. It's a lovely feeling not to be walled in with pokey rooms. Beautiful wall-to-wall shag carpeting in all rooms except the kitchen. Full high daylight basement for further development. Low down payment possible.
ASKING $28,750
CALL MR. STOTHERS.
386-1341 or 658-5285
Good Luck finding Christine Place.

SPRING SPECIALS
$28,500 — $59,500.

1:— 3 Bedrms. (Needs decorating) only 10 yrs. old.
2:— 3 Bedrms. Between 2½-3 yrs. old — Lge. treed lot.
3:— 4 Bedrms.—3 Bathrms. — 2 yrs. old, Lge. treed lot.
4:— 3 Bedrms. Spectacular View. Executive Home.
5:— 3 Bedrms. — 3 Bathrms. Large Rumpus Room.

Here are 5 homes that will cover the needs of all purchasers. Check the pictures in our display window. For information or to view Call:
MRS. NAPPER 592-9554

FABULOUS VIEW OAK BAY

5 bedroom home with extra large M.B., with 4-pc. en suite. 3 other bathrooms, 15x29 living room with W-W and sandstone fireplace, same size Rumpus room with F.P and ground level sliding doors to patio and barbeque. Large dining room with fireplace and built-in Walnut Buffet and china cupboard. Very convenient kitchen with walnut cupboards. Laundry on main floor. Also office or den. Large workshop— Double carport. Extra driveway for boat, trailer or cars. Nicely landscaped half acre lot. Walking distance to all school levels and University. Please call 592-4989. OWNER.

JAMES BAY
$24,900

3 large BRs, spacious modern kitchen (appliances included), up-to-date 4-pce. bathroom and panelled LR on main, attic BR up, and DI garage in basement. Many extras. New MLS.

HAZEL or NORMA
386-2911
Homefinders Wall and Redekop

BY BUILDER
3 homes just completed, 1122-34-38 Goldstream Ave., across from Langford Lake, 3 bedroom—ensuite plumbing, full basement. Full Price $29,200. Good financing available. To view phone H. Blake, 383-4372.

$15,900 full price. Older 2 Bedrm. home on approx. ¼ acre of excellent holding property. Station Rd., Langford. Please call Ruby Holden 478-7445 or 478-6669 anytime.
Goldstream Properties Ltd.

250 HOUSES FOR SALE

RITHET'S
for
Real Estate
Insurance
Appraisals

OWNER TRANSFERRED

1 beautiful acre. 5-year quality brick and frame rancher. 1550 sq. ft. 7 miles to Victoria. Double plumbing. Hot water heat, oak floors, sep. dining room. Lower area very bright, planned for large legal suite. Plumbing hook-up in Finished rec. room and fireplace. Covered patio. Miles of views, see this valuable property with EDW. C. CLARK now, then make an offer. 382-4251, 598-3285.

160 ACRES A BEAUTIFUL VALLEY

25 minutes to Victoria. Mod. 3-bedroom home. Very valuable timber. Year-round creek, fish and wildlife. A sound investment. EDW. C. CLARK, 382-4251, 598-3285.

COWICHAN BAY MARINA

Fully equipped 2,000 ft. of floats, gas dock, de luxe living quarters, tackle and grocery store. Steady mooring income. $125,000. Flexible terms. EDW. C. CLARK, 382-4251, 598-3285.

MT. NEWTON
10 ACRES
VALLEY VIEW

Near-new rancher. Upper level consists of 3 bedrooms, living room, dining room, cabinet kitchen with dishwasher and garburator. 2 bathrooms, full-length sundeck, etc. lower level had 3 bedrooms, rec. room, extra bathroom, etc. This property is fully fenced and has a 5-stall barn with tack room and storage area. There is also a 100'x200' riding ring.
PRICE $115,000
For further information and appointment to view call: TED WILKINSON OR OLIVER DOUGLAS at 382-4251 anytime.

RIDLEY BROS.
DEVELOPMENT CO. LTD.

OPEN HOUSE
FRI., SAT., SUN.
MARCH 16, 17, 18
1 - 4 p.m.

OPEN HOUSE
2834, 2838, 2851
HAGEL RD.
IN COLWOOD LAKE SUBDIVISION

THESE HOMES FEATURE:
3 bedrooms, dining-room, en-suite bath, full basement and separate carport. Each home is located on a quiet street next to the Colwood Golf Course.
—PRICED FROM $34,300—

TO REACH HAGEL ROAD
take Colwood turnoff from Trans Canada Highway, proceed past Colwood Corners stop light to Aldeane and turn right. Follow Aldeane to Hagel and turn right again. Watch for our "Open House" signs.

for information or appointment please phone 478-1721 or 388-9597.

J. D. BOSDET LTD.
120 - 727 JOHNSON ST. 386-3128

GORGE-TILLICUM
$25,900

A PLEASURE TO SHOW this attractive two-bedroom stucco home with a large family kitchen, lovely living room with fireplace, and vanity bathroom. The full basement has a PANELLED REC ROOM. Drive-in garage. You must see this 15 year old immaculate home. Price $25,900. Exclusive.
ALICE MOORE Home 592-4529

New Exclusive
$29,500

Located close to Simpsons-Sears, this immaculate 2-bedroom home features an L-shaped living room, dining room with attractive fireplace. Modern kitchen with built-in range. The full basement has a panelled rec room with fireplace. Drive-in garage. View by appointment, call:
ALICE MOORE Res. 592-4529

HIGH VIEWS

Situated well back on a cul-de-sac lot with tall oaks, rockeries and rear lane access, this beautiful home offers many features; the built-in fireplace at one end of a 30 foot living room, dining room with picture windows and sliding door opening onto a covered sundeck extending the whole length to the large kitchen with eating area, all enjoying terrific views of Mt. Baker and Simpsons-Sears. Large master and 2nd bedroom up with 3rd bedroom and 2nd bath down in fully developed basement, suitable for paying guests. Oil hot water heating, attached garage, furniture and all appliances at $33,000 make an excellent buy! Call Doug Dickie 386-9558 or 382-4312 ans. Dickie Agencies Ltd.

CEDAR HILL AREA

JUST LISTED
Excellent family home, very close to transportation, schools and shopping. Featuring 23x13 L.R., 10x10 D.R., 3 B.R., 12x13 elec. kit., blacktop driveway. On a lovely big lot. This no-step home has $4,000 of new w-w shag. Very reasonably priced for quick sale at $35,000 with a $30,000 1st. mortgage at 9%. This is an excellent buy. For further details call G. R. Cabana at 478-5785 or 642-5426. Sooke Realty, Ltd.

BY OWNER
$39,500, dead-end street. Judge Place. Family loaths to leave. Beautiful neighbourhood. Watch quail and pheasants from bright modern kitchen with garburetor. Split level post and beam, living, dining, 3-4 bedroom. Family room panelled in black walnut. 2 patios for outdoor summer living. Set on spacious attractive lot — fruit trees. 10 minutes from town. Walking distance to schools. Suitable for VLA. Early possession. Phone 382-5789.

A VICTORIA ESTATE
Just listed after 32 years of ownership, 3 bedroom, 2 bathrooms, den, dining room, full basement. Residence on .45 acre. Gonzales area. A prioe to own. Call Mr. Cohen 386-8321, Homefinders, Wall and Redekop.

MAPLE BAY
2-acres waterfront, southern exposure. VLA home. $43,500. Private. 748-9530.

10 YEARS OLD, 3-BEDROOM, full basement also large insulated workshop, 32x18. 2735 Scafe, Langford. $24,900. No agents.

BY OWNER, ⅓ ACRE, GARAGE, workshop, carport, 10x46 mobile home, sidewalk, patio, 6-mile circle, $16,900. 478-3704.

SPECIAL ESTATE
3 days. 1230 Queens $14,500. Nearest reasonable offer. Cash. View now.

IN SIDNEY, BY BUILDER, ATtractive new no step 2 bedroom, electric heat, fireplace, carport, $22,500. 382-5958 or 477-5788.

HOUSES FOR SALE

HITTOME'S
4520 West Saanich Rd, Royal Oak Branch 479-1667

LOOK!
ed on a beautiful large lot in esirable Winton-Union area — ninbg old world living room od sized dining room — love-vely family kitchen. 1 bed-on main — 2 up — could be ll basement with potential. n tip-top condition through-To view call Lillian Hendy 57. $28,900.

LUXURY
ng three Bdrms. with a ed in fourth. Living room Rec. room with fireplaces. g room plus breakfast nook. bathrooms. Desirable area. O. CALL: ON ANDERSON, 479-1667

RING EXCLUSIVE
is a terrific 3-BR. home with spaciousness you have been g for. Large lot with ample ng space for boat or trailer. aculate housekeeping makes a Spring Exclusive. Realis-y priced at $22,500. 67 DON ROURKE 479-6730

WATER VIEW
nid Native Trees
Ideal home for beginners or ees has comfortable living rm fireplace, 2 bedrooms plus 1 asement, good size kitchen, ge Inlet location. Full price 0. Call TED CHARTRES. 67 Res: 385-5508

2 HOMES ON 11½ ACRES
plete seclusion and only 3½ from downtown Victoria. 4 m. family home on high view ion plus a 2 Bdrm rental or cottage on lower level. Cross d pasture area and excellent for horses. Terrific family mmodation and a holding erty that could have great po-al for future development. ng price $85,000. 667 BILL ANDERSON 479-6648

UPLEX $29,500
excellent revenue duplex is older property with modern ens complete with stoves and es, OOM heating in the sepa-basements and fireplaces in spacious living rooms. Front has 2 large Bdrms plus one he Bsmt. Back suite has one oom plus one in the Bsmt. sides vacant for easy viewing one week possession could be nged. Financing is flexible. 667 BILL ANDERSON 479-6648

COME TO THE COUNTRY
enjoy living in this excellent e sparkling 3 yr old home in tral Saanich. Priced realistical-$29,500. To view 479-1667 LIL-N HENDY or 1234 BRIAN BROWN 479-1667
J. H. Whittome and Co. Ltd. Royal Oak Branch

BELL-IRVING REALTY
A.E.LEPAGE
BOULTBEE SWEET
LLSIDE SHOPPING CENTRE 386-1341

at., 1:30-4:30 p.m.
321 Majestic Drive
Gordon Head
$26,900
lovely small family or retir-nt home, absolutely spotless so bright. Lot is 80'x150' with ubs, fruit trees, raspberries and awberries. Big garage and rkshop, fenced run for big dog, derground sprinkling. House is mpletely redecorated, new roof, w flashing, new eaves, and esent owners are sorry to leave. stomized kitchen, living room, 2 drooms and bathroom. Basement has 3rd B.R., family room d storage room. A good buy in excellent area. TRY YOUR WN PAYMENT. JOHNSON W. MICHAELS 386-1341 24-Hr. Service

HATE GARDENING? LIKE GOLFING?
ur time off is yours to enjoy en you buy a Cedar Village wnhouse. Approx. 1560 sq. ft. of ure living. 3 bedrooms, 1½ ths, rec. room, private patios, nt door parking. No outside intenance. Close to large Shop-g Centre, Schools and new mmunity Centre. Substantial % N.H.A. mortgage. Excellent lue at $23,900. JOHNSON W. MICHAELS 386-1341 24-Hr. Service

SIDNEY! SIDNEY!
9583, CHRISTINE PLACE
is lovely almost new home has st been put on the market, and really outstanding! The owners ose a two-bedroom design to get ally big bedrooms, and they cer-inly are attractive. The rest of e plan is large — e.g. living om 25x14; kitchen-dining area x12. It's a lovely feeling not to walled in with pokey rooms. autiful wall-to-wall shag carpet-g in all rooms except the kitchen. ll high daylight basement for rther development. Low down yment possible. ASKING $28,750 CALL MR. STOTHERS. 386-1341 or 658-5285 ood Luck finding Christine Place.

SPRING SPECIALS
$28,500 — $59,500.
— 3 Bedrms. (Needs decorating) only 10 yrs. old.
— 3 Bedrms. Between 2½-3 yrs. old — Lge. treed lot.
— 4 Bedrms.—3 Bathrms. — 2 yrs. old, Lge. treed lot.
— 3 Bedrms. Spectacular View. Executive Home.
— 3 Bedrms. — 3 Bathrms. Large Rumpus Room.
ere are 5 homes that will cover e needs of all purchasers. Check e pictures in our display window. or information or to view Call: RS. NAPPER 592-9554

FABULOUS VIEW OAK BAY
bedroom home with extra large .B., with 4-pc. en suite. 3 other athrooms, 15x29 living room with /-W and sandstone fireplace, ame size Rumpus room with F.P. nd ground level sliding doors to atio and barbeque. Large dining oom with fireplace and built-in Walnut Buffet and china cupboard. ery convenient kitchen with wal-ut cupboards. Laundry on main loor. Also office or den. Large workshop— Double carport. Extra driveway for boat, trailer or cars. icely landscaped half acre lot. Walking distance to all school evels and University. Please call 92-4989. OWNER.

JAMES BAY
$24,900
large BRs, spacious modern itchen (appliances included), up-o-date 4-pce. bathroom and pan-elled LR on main, attic BR up, and DI garage in basement. Many xtras. New MLS.
HAZEL or NORMA
386-2911 Homefinders Wall and Redekop

BY BUILDER
homes just completed, 1122-34-38 Goldstream Ave., across from angford Lake, 3 bedroom—en-uite plumbing, full basement. Full Price $29,200. Good financing available. To view phone H. Blake, 83-4372.

15,900 full price. Older 2 Bedrm. home on approx. ¼ acre of ex-cellent holding property. Station Rd., Langford. Please call Ruby Holden 478-7445 or 478-6669 any-time.
Goldstream Properties Ltd.

250 HOUSES FOR SALE

RITHET'S
for Real Estate Insurance Appraisals

OWNER TRANSFERRED
1 beautiful acre. 5-year quality brick and frame rancher. 1550 sq. ft. 7 miles to Victoria. Double plumbing. Hot water heat, oak floors, sep. dining room. Lower area very bright, planned for large legal suite. Plumbing hook-up in Finished rec. room and fireplace. Covered patio. Miles of views, see this valuable property with EDW. C. CLARK now, then make an offer. 382-4251, 598-3285.

160 ACRES A BEAUTIFUL VALLEY
25 minutes to Victoria. Mod. 3-bedroom home. Very valuable timber. Year-round creek, fish and wildlife. A sound investment. EDW. C. CLARK, 382-4251, 598-3285.

COWICHAN BAY MARINA
Fully equipped 2,000 ft. of floats, gas dock, de luxe living quarters, tackle and grocery store. Steady mooring income. $125,000. Flexible terms. EDW. C. CLARK, 382-4251, 598-3285.

MT. NEWTON
10 ACRES VALLEY VIEW
Near-new rancher. Upper level consists of 3 bedrooms, living room, dining room, cabinet kitchen with dishwasher and garburator. 2 bathrooms, full-length sundeck, etc. lower level had 3 bedrooms, rec. room, extra bathroom, etc. This property is fully fenced and has a 5-stall barn with tack room and storage area. There is also a 100'x200' riding ring.
PRICE $115,000
For further information and appointment to view call: TED WILKINSON OR OLIVER DOUGLAS at 382-4251 anytime.

RIDLEY BROS. DEVELOPMENT CO. LTD.

OPEN HOUSE
FRI., SAT., SUN. MARCH 16, 17, 18
1 - 4 p.m.

OPEN HOUSE
2834, 2838, 2851 HAGEL RD.
IN COLWOOD LAKE SUBDIVISION
THESE HOMES FEATURE: 3 bedrooms, dining-room, en-suite bath, full basement and separate carport. Each home is located on a quiet street next to the Colwood Golf Course.
—PRICED FROM $34,300—
TO REACH HAGEL ROAD take Colwood turnoff from Trans Canada Highway, proceed past Colwood Corners stop light to Aldeane and turn right. Follow Aldeane to Hagel and turn right again. Watch for our "Open House" signs.
for information or appointment please phone 478-1721 or 388-9597.

J. D. BOSDET LTD.
120 - 727 JOHNSON ST. 386-3128

GORGE-TILLICUM
$25,900
A PLEASURE TO SHOW this attractive two-bedroom stucco home with a large family kitchen, lovely living room with fireplace, and vanity bathroom. The full basement has a PANELLED REC ROOM. Drive-in garage. You must see this 15 year old immaculate home. Price $25,900. Exclusive. ALICE MOORE Home 592-4529

New Exclusive
$29,500
Located close to Simpsons-Sears, this immaculate 2-bedroom home features an L-shaped living room, dining room with attractive fireplace. Modern kitchen with built-in range. The full basement has a panelled rec room with fireplace. Drive-in garage. View by appointment, call: ALICE MOORE Res. 592-4529

HIGH VIEWS
Situated well back on a cul-de-sac lot with tall oaks, rockeries and rear lane access, this beautiful home offers many features; the built-in fireplace at one end of a 30 foot living room, dining room with picture windows and sliding door opening onto a covered sundeck extending the whole length to the large kitchen with eating area, all enjoying terrific views of Mt. Baker and Simpsons-Sears. Large master and 2nd bedroom up with 3rd bedroom and 2nd bath down in fully developed basement, suitable for paying guests. Oil hot water heating, attached garage, furniture and all appliances at $33,000 make an excellent buy! Call Doug Dickie 386-9558 or 382-4312 ans. Dickie Agencies Ltd.

CEDAR HILL AREA
JUST LISTED
Excellent family home, very close to transportation, schools and shopping. Featuring 23x13 L.R., 10x10 D.R., 3 B.R., 12x13 elec. kit., blacktop driveway. On a lovely big lot. This no-step home has $4,000 of new w-w shag. Very reasonably priced for quick sale at $35,000 with a $30,000 1st. mortgage at 9%. This is an excellent buy. For further details call G. R. Cabana at 478-5785 or 642-5426. Sooke Realty, Ltd.

BY OWNER
$39,500, dead-end street. Judge Place. Family loaths to leave. Beautiful neighbourhood. Watch quail and pheasants from bright modern kitchen with garburator. Split level post and beam, living, dining, 3-4 bedroom. Family room panelled in black walnut. 2 patios for outdoor summer living. Set on spacious attractive lot — fruit trees. 10 minutes from town. Walking distance to schools. Suitable for VLA. Early possession. Phone 382-5789.

A VICTORIA ESTATE
Just listed after 32 years of ownership, 3 bedroom, 2 bathrooms, den, dining room, full basement. Residence on .45 acre. Gonzales area. A price to own. Call Mr. Cohen 386-8321, Homefinders, Wall and Redekop.

MAPLE BAY
2-acres waterfront, southern exposure. VLA home. $43,500. Private. 748-9530.

10 YEARS OLD, 3-BEDROOM, full basement also large insulated workshop, 32x18. 2735 Scafe, Langford. $24,900. No agents.

BY OWNER, ½ ACRE, GARAGE, workshop, carport, 10x46 mobile home, sidewalk, patio, 6-mile circle. $16,900. 478-3704.

SPECIAL ESTATE
3 days. 1230 Queens $14,500. Nearest reasonable offer. Cash. View now.

IN SIDNEY, BY BUILDER, ATtractive new no step 2 bedroom, electric heat, fireplace, carport. $22,500. 382-5958 or 477-5788.

250 HOUSES FOR SALE

SINCE 1887
Pemberton Holmes Ltd.
1002 Government St. 384-8126

NOTICE
ALL BOATING FOLK
The "BREAKWATER", waterfront semi-detached condominiums are
OPEN TO VIEW EVERY SAT. 1-4 P.M.
2330 HARBOUR ROAD, SIDNEY
These Homes are specifically designed to meet the needs of today's "YACHTSMAN". Come and view these 2 and 3-bedroom homes, priced to sell at $53,196-$57,482.
384-8126 J. F. COLWELL 592-9828
384-8126 R. I. MURPHY 479-8089
384-8126 J. S. COLWELL 385-3018

OPEN SAT.
2-4:30 P.M.
2901 QUEENSTON ST.
LANSDOWNE — Just listed. Don't drive by, get inside. A major addition has turned this 3-Br. house into a large deluxe family home close to all schools, shopping and hospitals. Large master bedroom with dressing room and sunken bath, dream kitchen (15x12) and cozy family room all combine to make this well worth your inspection.
$38,900
384-8126 R. I. MURPHY 479-8089

OPEN HOUSE
SAT. 1:30 to 4:30
1605 ROCKLAND AVE.
A brand new 3-bedroom SPANISH style home. Large lot, pleasant views, fully landscaped in the heart of Rockland. This home is quite unique and good value at asking price of $51,500.
384-8126 JIM WEST 382-1145

OPEN TO VIEW
SAT. 1:30 to 4:30
955 TATTERSAL
This 2 or 3-bedroom home offers you:
—Electric heat.
—Wall-to-wall shag throughout.
—Bright convenient kitchen.
—4-Pce. and 2-Pce. baths.
—Loads of cupboard space.
—Full high basement just waiting for additional development.
Realistically priced at $27,900. This will be sold quickly so ACT NOW.
EXCELLENT FINANCING IMMEDIATE POSSESSION AVAILABLE
384-8126 JACK COLWELL 385-3018
384-8126 WALT SLOCOMB 383-5524

ROCKLAND AVE.
LUXURY SPANISH
$51,500
A magnificent executive home offering 1450 sq. ft. plus an extra BR and family room down. Two bathrooms, 2 fireplaces. Price includes full landscaping. To view anytime call:
LARRY M. BROOKS
384-8126 or 478-2918

ROCKLAND CUL-DE-SAC
A HIGHLY DESIRABLE RESIDENTIAL AREA WITHIN EASY REACH OF TRANSPORT, SHOPS AND SCHOOLS. The home, built 1960, offers about 1,500 sq. ft. of main floor well-planned living space, plus fully developed downstairs. Wall-to-wall carpeting predominates. The in-line Living-Dining rooms are spacious (about 30 ft. in length) the well equipped kitchen has adjacent washer-drier plumbing and carpeted breakfast nook. Master bedroom has en suite 2-pce. Main bathroom is full vanity with stall shower. Another 2-pce. is downstairs. The Rec. room with fireplace is designed for entertainment. Owners are open to any fair offers ad will consider trades. The asking price is reasonable, being:
$47,950 (Clear title)
M.L.S. 3513
STUART SIMPSON
384-8126 Res. 598-4056

FEE APPRAISALS FOR ALL PURPOSES APPRAISAL DIVISION

C. J. McLEOD REALTY LTD.
2230 OAK BAY AVE.
598-4567

OPEN TO VIEW
CADBORO BAY
2560 VISTA BAY RD.
SAT: 2-4:30 P.M.
Luxurious executive home. Spectacular view of the bay and Mount Baker. Set against a backdrop of tall trees for seclusion. Almost 2,000 sq. ft. of luxury living on main floor plus large rumpus room with fireplace. $64,900. Mrs. Watson, 598-4567.

OPEN TO VIEW
3060 DEVON RD.
UPLANDS—OAK BAY
SAT: 2-4:30 P.M.
See this well-designed low Ranch style home in this sunny location, adjoining Nottingham Park. 2 bedrooms plus den with fireplace on main floor. Overflow accommodation in lower level. Easily maintained home and garden. Priced to sell at $48,500. MLS. Mrs Hart, 598-4567.

Seaboard CONSTRUCTION
NEW HOMES
OPEN HOUSE
Sunday 1-4 p.m.
$31,400 - $31,900
MARCHANT RD. — ONE BLOCK OFF WEST SAANICH RD.
CENTRAL SAANICH
3 bedrooms, w.-w. carpet, 1½ bath, 1 year home builders Glee. 15 minutes to town. Come and view a Seaboard Home before you conclude your building requirements — call for prior viewing.
652-1526 652-2578

COLWOOD
NEW HOMES COMPLETED AND UNDER CONSTRUCTION
ON MARLENE DRIVE AND HAGEL ROAD IN OUR COLWOOD LAKE SUBDIVISION
FEATURES: 3 bedrooms, dining room, family kitchens, fireplace, wall-to-wall carpeting, full basements, carport and sundeck. Priced from $31,800.
CHOOSE YOUR CARPETS AND COLOR SCHEME FOR HOUSES STILL UNDER CONSTRUCTION
RIDLEY BROS. DEVELOPMENT CO. LTD.
478-1721 388-9597

VICTORIA REALTY LTD
3477 SAANICH RD.
386-3585
—OAK BAY SOUTH
—GARDENER'S DELIGHT
—VERY SPACIOUS
—$37,500 FIRM
Immaculate condition, large attractive LR with FP. Separate family DR. 2 good size bedrooms. Roomy bright kitchen with eating area. Fully high basement has rec room and FP. Big lot with many fruit trees and evergreens, greenhouse and shade-house. A new exclusive listing. For more details please call Leo VanDyk, 386-3585.

OAK BAY, 4-BEDROOM EXECUTIVE home. $54,500. 2025 Ceder Hill X Rd. 592-2744.

250 HOUSES FOR SALE

DOUGLAS REALTY
385-8784
12 CENTENNIAL SQUARE

TUDOR CHARMER
Set on a beautiful large lot with views of Cadboro Bay is this quaint 1-bedroom cottage with a cosy LR with f'place, Sep. dinette, kitchen and 4-pce. bath. Sep. DI garage and summer-house all add to the interest and charm of this desirable property. Asking $28,900.
JOAN HOPPER
or
ANNA CHANDLER
385-8784 anytime

$17,500
546 ALPHA ST.
Kitchen, small pantry, 2 bedrooms, living room, full basement and dining room.
DON LEWIS 386-9181
Douglas Realty 385-8784

GORGE AREA
$27,500
Immaculate stucco home close to Gorge Golf course. Attractive living room, dining room, cheery kitchen with eating area, 2 bedrooms on main floor, extra bedroom or rec room in full cement basement. Good lot with fruit trees. Close to all amenities. To view call Anna Chancler 384-6939 or 385-8784. Bunny Simons 652-1731 or 385-8784.

GROCERY
Man and wife operation on busy corner. 3 year lease. $150 monthly rent for store and 3-room suite. Price 3,000 plus stock. DONNA PRETULA 385-6389; MARY MCGUIRE 479-7668.

$20,900
Just made for a couple or 1 person. Spotless 1 bedroom, full basement, modern kitchen, a fireplace in the bright living room and fruit trees in the garden. A happy home! Close to bus and shopping centre. Call anytime 385-8784. Mary McGuire, 479-7668, Donna Pretula 385-6389.

OPEN HOUSE
2405 ALPINE CRES.
SAT. 2-4:30 P.M.
Family home with 3 bedrooms. LR with fireplace; full height basement. Partially developed. Situated on beautifully landscaped large lot affording uninterrupted views of Finnerty Cove. Asking $36,900. Joan or
JOAN or DONNA 385-8784
Douglas Realty 385-8784

NEWSTEAD REALTY
1637 Fort Street 382-8117

YOU WILL BE COMFORTABLE
And close to everything in this 3-bedroom home, large kitchen, and 13'x14' living room. Heavy duty wiring, copper plumbing. At $19,500. Don't miss out. Call BEN PARENT.
382-8117 or 598-3641

ESQUIMALT LAGOON
Large 3-bedroom log house looking out towards the sea, huge living room with heatilator fireplace, bathroom, en-suite, sep. powered garage, and lovely garden, electric cab. kitchen, (stove and refrig. incl.), and home heated by automatic hot water heat. Full price $27,500. To view please call RON or PATRICIA SEDGER.
382-8117 or 479-3673

$28,500—$28,500
Only 8 years old, 2 bedrooms on main floor, all hardwood plus a roomy in-law suite down. 1st mtge. of approx. $13,000 at 6¾ per cent int. at $107 P.I.T. Call quickly BEN PARENT.
382-8117 or 598-3641

3.03 ACRES
FOUR BEDROOMS
Built under VLA specifications, 10 years ago, featuring 13x21 ft. living room with granite fireplace, den, 1½ baths, plus roughed-in for 3rd in full high basement. Oil fired HOT WATER HEAT, all copper rads and piping with two controls. School bus at gate. At $40,000. Be sure to view with BEN PARENT.
382-8117 or 598-3641

SEAVIEW
OPEN HOUSE
Sat. 1:30-4:30 p.m.
4967 LOCHSIDE
IMMEDIATE POSSESSION
ATTRACTIVE HOME ON A GOOD SIZE FENCED LOT. SPACIOUS LIVING AND DINING ROOM OFFERING SPECTACULAR VIEW. THREE BEDROOMS, TWO WASHROOMS, UTILITY ROOM, HIGH BRIGHT BASEMENT. PLEASANT LOVELY KITCHEN WITH EATING AREA. ALSO TAKING ADVANTAGE OF THE VIEW. LARGE SUNDECK. DO NOT MISS THIS OPPORTUNITY. PRICED TO SELL QUICKLY.
$36,500
W. G. MOORE
Res 658-8681 Off: 386-3231
Block Bros. Realty
1800 Blanshard St.

C. N. MONTAGUE
1028 BLANSHARD ST. 384-9318
Montague Special
Spring has sprung — the grass has ris' We wonder where our buyer is?? We have the special, high Springridge location under the trees. Two storey family home — large living room with fireplace, dining room — hardwood floors. Kitchen with eating area. Three bedrooms — two bathrooms, full basement — spring flowers everywhere. Central location close to everything. Price only $28,900. To view phone Doug MacKillop 384-9318 or residence 384-0308. A gracious home for family living.

1870 PENSHURST
GORDON HEAD OFF SAN JUAN AND CHARTWELL
An attractive 3-bedroom, 1½-bathroom, SPLIT-LEVEL design in a delightful cul de sac location with a spacious lot. BRAND NEW and ready for occupancy.
Only $35,900
Yes, we will be pleased to talk trade with your present home. Just call
384-8126 MR. GREENE 385-0795
PEMBERTON, Holmes Ltd.

CLOSE IN RESIDENTIAL STREET
$21,900
A small older home which has been modernized and decorated in a very artistic way. New w-w right through. L.R. — sep. D.R. — 2 B.R. Fully fenced very well kept garden. Clean as a new pin and quick possession possible. Phone PEPE BROWNE, 386-7721 (24 hrs.), Investors Realty Limited.

ESQUIMALT
Immaculate 2 bedroom home. Roughed in 3rd bedroom in full basement. Rec room and enclosed carport. Excellent location, close to schools, shops. Large corner lot beautifully landscaped. It will not last at $29,500.00. For personal showing call — Roy Nielsen at 386-9046 or 386-1214.
M. P. Tillier Securities Ltd.

1505 HAULTAIN ST.
2-bedroom home on large corner lot, electric heating throughout, redecorated. $18,900. Down payment to suit customer. 598-5579 or 652-1562 anytime. Please leave message with answering service.

DRIVE BY 3138 SOMERSET, newly redecorated, 2 bedrooms, full basement. $23,000 or offers. 385-6155.

250 HOUSES FOR SALE

MAYFAIR REALTY
3153 Douglas St. 386-2955
WOODWARD'S MAYFAIR CENTRE

OPEN HOUSE AT
885 OLIVER 885
SAT. 1 - 5 SAT.
Spacious, older, larger bungalow in need of considerable up-dating. Basically sound and of appealing design in an excellent area. Over 1600 sq. ft. one floor, plus a basement bedroom. Bring your most imaginative ideals along with you today. JOHN RUSSELL in attendance. All reasonable written offers will be given consideration. Asking up to $29,750.00. 386-2955 or res. 592-3248.

FINE VIEW HOME
ONE FULL ACRE
Seclusion, peace, plus lovely day or night view. 3 bedrooms. 2 bathrooms, large living and dining rooms. "BIG" kitchen, lower level has family room, extra room, ample storage, work area, etc. Double garage, black top parking for several vehicles. Asking $58,900. To view call ROMA NICOLL, 386-2955.

WATERFRONT
Almost new — 1000 sq. ft. home on 2 acres approx. 30 minutes from town. 3 bedrooms or 2 plus den — grand fireplace. Top grade construction. A secluded retreat within commuting distance. Listed at $52,000 with good terms. For details please call LOU BLOOMFIELD, 386-2955 or res. 478-6475.

UPPER KENDAL
UNIVERSITY
Lovely, spacious home located in one of our most desirable locations. Two floors of gracious living includes 4 bedrooms, 2 baths, spacious living and dining rooms, modern kitchen with loads of cupboards and separate eating area, large L-shaped family or rec. room, spacious landscaped lot with secluded cement patio at rear of house. 2-car attached garage. Priced at $49,500 with terms MLA. For details call STAN JAMES, 386-2955 or res. 592-3740 or WAYNE SCOTT, 386-2955 or 479-6087.

FAIRFIELD
BRAND NEW
3 bedrooms, master en suite, floor to ceiling rock fireplace in living room, dining room, W-W carpeting thru-out, basement has roughed-in rec room with fireplace. Bus at door, shops close by. Asking $32,500. Details from FRANK BOUSFIELD 386-2955 or res. 479-1000.

NEW FAIRFIELD
MLS LISTING
Spacious 5-BR character home. Beamed ceilings, FP in entry and DR. Many attractive features. $32,500. LEIGHTON NOBLE, 386-2955 or res. 658-8968.

COLWOOD
Lovely 7-year-old post and beam 3-BR home. Fully developed basement with 2 more bedrooms and rec. room. Lovely fenced back yard. MLS. $29,500. LEIGHTON NOBLE 386-2955 or res. 658-8968.

SIDNEY $31,900
3½-years-old, 3-bedrooms, 1½ bathrooms, separate living and dining rooms, fireplace, smart big kitchen, full basement, sundeck plus 16x16 concrete patio, closed carport. Really nice garden! Good financing available.
also
SIDNEY $27,900
Near-new 3-bedroom home. Move dictates sale. 3 bedrooms, living room, fireplace, nice dining room, bright kitchen, sundeck, basement, large lot. To view these 2 homes please call ROMA NICOLL, 386-2955 or res. 656-4666. Both MLS.

GORGE-OBED
7 ROOMS 7
Tastefully decorated interiors, full basement. On transportation. $23,500.00. JOHN RUSSELL, 386-2955 or res. 592-3248.

ONLY FIVE BRAND NEW HUCKER HOMES LEFT
PRIME GORDON HEAD
Priced from $33,500, with terms to suit, these beautiful 3-bedroom, 1½ bathroom, high cement basement homes are really SELLING (down from NINE last week). So if you are looking for something special in this price range, call ROBERT YOUNG, 477-8749 or 383-4124 anytime.
Park Pacific Investments Ltd.

GORGE
$28,900
A VERY NICE 3 BR. HOME LOCATED ON A STREET OF GOOD HOMES. LOVELY PRIVATE YARD IN BACK. OWNERS HAVE BOUGHT. SEE IT NOW WITH
Shirley Mollberg
386-2911 — 478-5327
Homefinders Wall and Redekop M.L.S.

MOVE IN APRIL 1
Large family or Revenue
5 bdrms or den. 8 rms in all with part basement. OAK FLOORS in the hall and large LR-DR (fireplace) 4 pc bath up and 2 pc bath on main floor, large elect kitchen and ample storage. Separate garage stuccoed to match house. Oil-O-Matic furnace. Up to 4 paying guests could help with the payments. Wired for dryer and range. Lovely area and adjoining large city lot with oak trees. OAK LANDS SCHOOL AREA. LOW DOWN PAYMENT. Full price $24,900.
DICKIE AGENCIES LTD.
919 Fort 382-4312

Bayshore realty ltd.
512 fort st. 388-6424

LANGFORD AREA
Modest down payment, 3 bedrooms, full basement, $26,500.
384-9755

TO BE BUILT SOON
On Humpback road. Suitable for VLA. We suggest 1500 sq. ft. Ranch style. $35,000.
384-9755 or 478-1983

LANGFORD AREA
3 bedrooms, 1½ bathrooms. Pay like rent. $20,000.
384-9755

BY OWNER — 2-YEAR-OLD 3-bedroom bungalow, basement with extra bedroom, lawns in and fenced, wall to wall throughout — many extras. $32,900 terms. 2309 Esther Place - Colwood. 478-6187.

250 HOUSES FOR SALE

BICO
BOORMAN INVESTMENT CO. LTD. 386-7521

OPEN HOUSE
71 CADILLAC AVE.
SAT. 1:30 to 4:30
SPACE FOR GROWING FAMILY
Living room with fireplace, 3 bedrooms, large kitchen, utility room could be fourth bedroom. Basement, extra sunny sundeck. Plenty of paved spaces for cars, boat or basketball hoop. Immediate possession. 71 Cadillac Avenue listed at $24,600.
MRS. O. ZACHARY
386-7521 592-2265

OPEN HOUSE
2319 CENTRAL AVE.
SAT. 1 TO 4:30
New listing in immaculate condition — Living room with fireplace. Separate dining room, bright modern kitchen, 2 bedrooms, and bath on main floor plus 2 more and bath up. Full basement with recreation room, utility and workshop. $33,500. Exclusive.
MRS. MARILYN SECORD
386-7521 592-2134

4 BEDROOMS
SEPARATE DR.
OVER 1 ACRE
SECLUDED
WATERFRONT
POTENTIAL
SUBDIVISION
CLEAR TITLE
$65,000 (ML)
JOHN PLATT
386-7521 383-2700

FOUR BEDROOMS
SOUTH
WINDSOR PARK
A personality home in top condition. Storey and a half tudor design with two bedrooms and a bathroom on each floor. Pleasant living room and dining room with like new oak floors. Full basement with finished rec. room. A clear title property open to suitable financing.
MRS. MARILYN SECORD
386-7521 592-2134

ONE NEW LISTING
50 x 133 LOT
3 BEDROOMS
GORGE
Gardeners, boaters, mechanics, people who want space should see this well-cared for 1113 sq. ft. 3 bedroom, ½ basement home on 50 x 133 lot. 2nd lot 50 x 133 has 18x35 garage with mechanics pit. An opportunity to get a good home, fenced yard, extra lot close to bus, schools, shopping, all for $29,000. Exclusive with;
JACK FETHERTON
386-7521 652-2269

SO CHARMING
IT'S ALARMING
A spacious FOUR bedroom four year old home near Thetis Lake THIS HAS EVERYTHING FOR HAPPY LIVING — a spacious sewarde lot with schools and store close by. Wall-to-wall shag over OAK floors, REC. ROOM with bar and full-wall cut STONE F.P., extra bathroom, sundeck, carport, ten minutes from town, LOW TAXES and EVIDENCE OF LOVE EVERYWHERE.
Unmatchable value at $31,900.
Unmatchable value at $31,900.
PHIL SIMPSON 386-7521

DAFFODILS AND
OAK TREES
Tasteful well appointed 4 bedroom home — hardwood floors — easy to keep clean — easy care lot — located in the city on a treed cul de sac near the nice homes. Excellent value for $41,900.
Call JIM DAVIES:
386-7521 or 598-4728

GLEN LAKE AREA
VACANT — $19,500
Immaculate 18-year-old stucco bungalow. 2 bedrooms, living room with WW. New large kitchen, sep. laundry room. Ideal retirement on bus route. Lovely secluded back yard. Definitely worth looking at. MLS.
AUDREY CROTHERS
386-7521 385-4645

EXCELLENT HOME
Note features: Over 1230 sq. ft. of living and professionally constructed rumpus room, 3 bedrooms, dining room, 3 bathrooms, 2 fireplaces cushion floors, Shake roof, efficient large furnace, patio, 5 years old. Low NHA mortgage. $33,500.
or
1143 PRINCESS
On quiet street, spacious 4-bdrm. home. Large living room and dining room, basement O-omatic heat. $23,400

1.82 ACRES
and
Rural setting, Carey-Judah area. Sloping land with views. Spacious 4-bdrm. home. Horses allowed. Great for raising family and as investment.
MRS. O. ZACHARY
386-7521 592-2265

1111 Government St.

BLOCK BROS
1800 Blanshard
386-3231
OPEN HOUSE

GORGE-TILLICUM, $1,000 DOWN
310 ARNOT.
OPEN SAT. 1:00-5:00 P.M.
This lovely family home is conveniently located on transportation and adjacent a shopping centre with parks, playgrounds and golf course in the neighbourhood. Features 4 BRs, 2 baths, family room and full basement. Easily financed and won't last at this price. $24,500. CHUMMY CRABBE, 386-3231, 383-5183.

OPEN TO VIEW—
2285 ARBUTUS RD.
SAT.1:30-4:00 P.M.
4-B.R., 3 bathrooms, L-shaped L.R. and D.R., Large rec. room, two fireplaces. Asking $53,900. RUSS FITZSIMMONS or ROY ELDRIDGE, 386-3231.

OPEN SAT., 1:30-4:30 P.M.
2980 LAMONT
Secluded country home — unsurpassed views of Straits — Gulf Islands — Mount Baker. 2,200 sq. ft. finished. 2 suites or large family home. 2 B.R.s up with large living room, brick fireplace, built-in kitchen, bath, plus another living room (or rec. room) bedroom (or games room), kitchen, 4-pce. bath down, on half acre. Double garage. You may use equity in present home to purchase if you wish. HUGH J. WYATT, 386-3231.

OPEN SAT., 1:30-4:30 P.M.
5557 OLD WEST SAANICH RD.
Oh! Trees, privacy, spot to place your favorite pony on this 1.6 acre property. 6 months old, 1,300 sq. ft. house on OLD WEST SAANICH RD. Large attractive kitchen, shake roof, bathroom ensuite — raised hearth fireplace. Please come to see this attractive house. Asking $43,500. OLIVE L. MARTIN, 386-3231.

OPEN HOUSE
SATURDAY 1:30-4:00
4761 CORDOVA BAY RD.
ASKING $35,900
MR. BERNIE LEDUC IN ATTENDANCE
M. P. TELLIER SECURITIES
386-1214

CENTRAL SAANICH, DEAD-END street, 3 bedrooms, full basement house, additional bedroom and 26' rumpus room down, 1-3 acre with seaview and fruit trees, $29,700. 652-2777.

250 HOUSES FOR SALE

SSC
SWINERTON, STEWART CLARK LTD.
1318 BLANSHARD 385-2481

OPEN HOUSE
FAIRFIELD
1244 McKENZIE ST.
TODAY 2-4 P.M.
3-4 BEDROOMS
IMMEDIATE POSSESSION
Gracious older residence in lovely condition featuring ... 30x13 Combined living rm and dining rm with W.W. carpet ... Family size Electric kitchen ... 2 Large bedrms plus one small bedroom ... Modern 4-pc. bathrm ... Rear Sundeck ... The Full basement features ... a 11x9 bedrm ... 17x14 Rec Rm with W.W. Carpet ... Workshop ... Separate Garage ... Large Lot (50x141).
Full Price $29,500
Dick James ... 385-2481
in attendance

LIKE RURAL LIVING?
4½ ACRES
Just listed. Well built, older 3 Bedrm, full Bsmnt bungalow with oil heat. Top Condition. Land is level, good and mostly cleared. Not far from shops and schools. Some outbuildings. Good Terms. Mill Bay Area. Asking $37,500.

5 ACRES
LOG CABIN
Partly cleared with a running stream and pond, which could be bull-dozed into a Trout Haven. Cabin is rough and not habitable at present. A real challenge. Metchosin Area. Terms.
Only $17,900
Ken Walters—anytime
385-2481

LANGFORD
ALMOST NEW
3 Bedrms., 1½ Bathrooms. Full Price only $20,000. Good Terms. For full information call:
Dirk Okker—eves. 478-4501

OAK BAY BORDER
2 BEDRMS — BSMT.
LEVEL LOT
Act quickly on this NEW EXCLUSIVE LISTING which is perfect for starting out or retirement. Comprises Living Rm., 2 good Bedrms, large electric kitchen, full, high basement with space for development, tidy, easy care lot. Situated close to elementary school, tiny tots playground, shopping centre and bus line. Realistically priced at just:
$23,500
ED JUPP
385-2481 Res.: 592-1019

National Trust
SINCE 1898

OPEN HOUSE
1019 KENNETH STREET
SATURDAY 1-5 P.M.
Be sure to see this immaculate 3-bedroom, full basement home. Situated on a fully fenced landscaped lot. Excellent value at $32,900. Substantial 6½% mortgage available. (MLS).
KELLY OR ENA NEMETH
386-2961 477-4641

HILLSIDE
SHOPPING CENTRE

V.L.A
Quality built in 1950 — Over twelve hundred sq. feet — Inlaw suite — Olympic and water view — Two fireplaces — 2 full bathrooms — Four bedrooms — Large kitchen — Asking $42,900.
CALL SYL SHUMKA
Off: 386-2961 Res. 385-7373

TEN MILE POINT
SEAVIEW—PRIVACY
EXTRA LOT
We are privileged to offer this outstanding custom built home. Seclusion and privacy in a parklike setting are blended with a delightful ranch style bungalow. Panelled living room with heatilator fireplace, separate dining room, 2 bedrooms and den. Another bedroom and powder room in the basement. Additional seaview lot of approximately 79x155 is included in the price of $59,500.
JUNE HOUGHTON
Off: 386-2961 Res: 385-8105

DOWNTOWN
1280 DOUGLAS

OVER ONE-THIRD ACRE
PANORAMIC VIEW
Drive by this well kept home at 2430 Meadowlands Drive, containing three bedrooms, two baths and rec room, then call I. G. LIDSTONE for an appointment to view at 388-5451 or 477-6450 (Residence). Asking only $33,500.

COLWOOD
3 BDRMS. 1½ BATHS
$33,800
Attractive stucco bungalow built 1971 with cathedral entrance. Lge. living room with bay window and raised hearth fireplace, guest size dining room with glass doors to sundeck. Dream kitchen with double sink, dishwasher, beautiful cabinets and eating area. Three bedrooms, 4-pce. bath and 2-pce off master bedroom. Wall-to-wall carpets throughout. High basement with Den and Rec. room partially finished, roughed in plumbing and space for 4th bedroom. Carport and extra black top parking. Close to Elementary School and Golf Course. Located in a quiet cul-de-sac. M.L.S.
B. F. Gorley E. J. Fatt
385-3411
Ker & Stephenson Ltd.

VERY LIVEABLE 4-BEDROOM home with small yard. Good wiring, plumbing and furnace. Open house Saturday March 17th, 10 a.m.-6 p.m., at 114 Rendall St.

250 HOUSES FOR SALE

Island Homes Ltd.
2504 DOUGLAS ST.
386-7545

OPEN HOUSE
SAT. 1 O'CLOCK TO 4:30 P.M.
CADBORO BAY DISTRICT
2551 CHELSEA PLACE
First time on the market, a spacious home of 1633 sq. ft. of living space on main floor with 621 sq. ft. down. This home offers 4 bedrooms, 3 up and 1 down, large living room 22x17, rumpus room 33x15, sun room with windows 3 sides, large dining room, small sundeck, a 5-piece bath and a 3-piece bath. Heavy shake roof, ocean view. See this now. Asking price $49,600. Patrick Snow in attendance. For viewing call 592-3931 or 386-7545. MLS.

SOMETHING SPECIAL
IN COLWOOD
Check these features for $25,900. Ten years old. Good financing. Low taxes. Three bedrooms, new wall to wall over oak, spacious kitchen with eating area, custom built breakfast nook. Large Rec. room. Area of fine homes. Close to schools. Priced to sell. Phone BILL PALFREY, 386-7545.

PRIME GORDON HEAD
NEW — SPLIT-LEVEL HOME — that is TRULY a split-level. A GRACIOUS entry hall leads to lge L.R. with a nice bay window and NATURAL ROCK FACED RAISED HEARTH FIREPLACE. D.R. has SEAVIEW and is large enough for full suite. Kitchen is a gem with many cupboards and rook area. Door leads to sundeck. 3 LGE. bedrooms on upper level with 4-PCE bath and 3-PCE. bath. Lower level has rec. room, 2-pce. bath and laundry area. Oil-O-Matic heat. Dble carport. Priced at $41,500. Call Ken Jensen, 386-7545, Res. 592-9079.

1.1 Acres of prime located land in Gordon Head — plus a substantial attractive home with 2 bedrooms on the main plus 2 bedrooms in the full high basement. Lge LR with FP Lge DR Lge kitchen. O.M. heat dble garage. Beautifully landscaped with lge garden area. Asking $41,000. Call Ken Jensen — 386-7545, 592-9079.

OAK BAY — LANSDOWNE SLOPE
Attractive, well groomed, well designed 2-bedroom home plus den. 3rd bedroom in basement. Lge rumpus room has FP. Many lovely features. Priced at $39,500. Call Ken Jensen — 386-7545, 592-9079.

ESQUIMALT
4 BEDROOMS, 2 BATHS
MULTIPLE ZONED
Attractive bsmt bungalow on lge corner lot. Liv. rm. with fireplace. sep. din. rm., both with W.W. carpet. Cab. electric kitchen, 3 bedrooms, one with built-in bunk beds and wardrobe. 4 pce vanity bath on main floor. Full bsmt with 4th bedroom with built-in captain's bunk and built-in desk. Dble carport. Phone Morris Lund. 386-7545 anytime.

COUNTRY SETTING
1600 SQUARE FEET
3 br's, 4-pce ensuite off M.B. 17.6x23 ft. living room with fireplace and W.W. 13x18.6 ft. dining room with fireplace and hardwood floors. De luxe modern kitchen. Full basement. Carport. This is a very well built home amongst large trees and is realistically priced at $42,500. Vacant. Please call Ron Crow, 592-4989 (anytime).

WALK TO BEACH
$29,900 DUPLEX
Esquimalt Lagoon where the air is clean. Walking distance to school, etc. 15 min. from downtown. Large easily maintained lot. 2 b.r. each side. Modern interiors like new condition. Very low taxes and income from one side allows you to buy this lovely property for less than you would pay in rent. Make your offer now. Don Layman — 386-7545 or 385-0297.

BLOCK BROS
Colwood
1949 Sooke Road
478-5561

BY THT SEA
If you enjoy strolling on the beach and want a home close to all services, you should consider this new Oak Bay listing. The home provides comfortable living room with FP and entertainment size dining room. Unique arrangement of large family room off modern cabinet kitchen. Also 2 BR and bath on spacious main floor. Full basement provides extra living area and 1 more BR. Many extras include lots of parking area, large sundeck, outdoor barbeque. This home is rather deceiving from the exterior — must be seen throughout to be appreciated. (1335 sq. ft.) For appointments and view please call June Corby 478-5561—479-2491.

Bayshore realty ltd.
512 fort st. 388-6424

GONZALES HILL AREA
$59,900
Situated on a quiet cul-de-sac, this one owner home contains approx 1800 sq. ft. of gracious living on main floor plus large recreation room with wet bar. Spacious living room, separate dining room, den with FP. Master BR has 4-pce bath en suite, large guest BR and 3-pce. bath. Lower level has 1-BR and 2-pce. bath. All this on a beautifully landscaped ½ acre. For appointment to view call MURRAY BLANNIN 598-2200. MLS.

HENRY BITTERMAN LTD.
2700 Government 386-2971
SAVE ... $$$ ... HUNDREDS
We have not raised our rates —still 4%
4% 4% 4% 4% 4% 4% 4%

Two Bedrooms
Nice location, near bus, shopping centre; ocean view, (two bathrooms). Dandy for starters or you retired folks. Terms at $22,000.

COWICHAN BAY
1½ acres, nice view of Bay, 2-bedroom home, separate cabin or guest cottage, small stable. Apartment needed in this area. Want to subdivide? Terms available. Ph. Blair Scott at 386-2971 or 478-5912.

CITY TRUST

QUADRA-HILLSIDE
Good 3 bedroom home on large lot priced at $21,900. Try your offers ... M.L.S. Dave Taylor or Bill Sidhu at 383-4141.

VIC WEST
3 or 4 bedroom home for only $17,900. Needs some work. Dave Taylor or Bill Sidhu at 383-4141. M.L.S.

GORDON HEAD
A delightful 5 year old beauty on a nice quiet street in this most desirable area. Three bedrooms, master en suite, recently carpeted living and dining rooms, very modern kitchen, excellent rec. room. A very good buy at $34,900. Call Dave Taylor at City Trust, 383-4141. M.L.S.

OPEN HOUSE BY OWNER
SAT., SUN., 1-4:30 P.M.
1285 DERBY RD., $28,900
(Maplewood end)
Popular "Maplewood" area. Lovely 3-bedroom, full basement stucco home situated among oak trees, on quiet no-through traffic street. Fruit trees, room for vegetable garden, fully fenced backyard. Ideal family area.

FOR SALE BY OWNER EXtremely attractive well-built split level, 3-bedroom house on treed lot. Located in Sidney on cul-de-sac in an area of new homes. Just 2 blocks from water. $28,500, 656-4778.

250 HOUSES FOR SALE

WHYTE AND GOWER
OAK BAY PROPERTIES LTD.
2227 OAK BAY AVE.

OAK BAY
OPEN SAT. 1 - 4
MURDOCH CRES.
(CR. HENDERSON AND CEDAR HILL X RD.)
2 brand new homes. Generous floor areas. Full basement, two-car carport, sundecks. Treed lots. Immediate occupancy. Prior Apts. 592-2407, MRS. ADELLA DAVIS and TONY FAULKNER.

UNIVERSITY VILLAGE
$32,900
Just listed!! Be one of the first to see this family planned home within easy walking distance to all levels of school, to the bus and shopping centres. Cathedral entrance leads to 3 bedrooms, step-saving kitchen, living room with raised hearth, dining room that opens onto large southern exposed sundeck. Downstairs a great recreation room, 2-pce. bathroom and space for further development. Carport plus space for other vehicles. See this new exclusive listing now. Call ART BEDFORD 592-2407 or res. 592-2090.

"IT'S ALL TOGETHER"
This handsome home on Richardson St. near St. Charles has everything the young family desires. Warmly welcome living room with fireplace, dining room, up-dated kitchen with nook and cosy family room keeps the children within easy reach. Three good sized bedrooms and downstairs lots of space to play or party in the smartly finished recreation room. Also downstairs a 4th bedroom, additional bathroom and access to drive-in garage. All this on a spacious 70x174 lot. Lets take a look inside. Call JEANNIE DEWHURST for appointment to this exclusive listing. 592-2407 or Res. 477-6040.

NEWLY LISTED
An excellent value at $32,900 right in the heart of University Village. Conveniently planned with 3-bedrooms plus finished room in basement. Very pleasant dining area and living room with fireplace. W-W carpeting throughout. Functional kitchen with built-in range. Call now and be one of the first to see this new exclusive listing. JEANNIE DEWHURST, 592-2407 or Res. 477-6040.

$22,900, 3 BDRMS.
1264 DUNSTERVILLE
This 6-year-old home is excellent value on todays market. Immaculate condition. Early posstssion. Low down payment. Call DAVE GIBSON, 592-2407 or Res. 388-5647.

FANTASTIC
3 HOMES IN
OAK BAY
To choose from. Prices $27,000-$30,000. Phone ADELLA DAVIS, 592-2407 or Res. 382-9335.

EXCLUSIVE SPLIT-LEVEL
NORTH OAK BAY
Main floor offers entertainment size living room with brick fireplace and dining room both quality carpeted and draped. The Kit. has a Lge. breakfast area. Also on the main level is a 4-Pce. bath, good sized master BR. with Dbl. closets and 2 twin bedrooms all with oak floors. The lower level includes a panelled 14'x18½' TV room, den, laundry room, together with a 3-pce. bath. In addition this home offers a 2-car garage with workshop area and immaculate landscaping. All this for $49,500. Exclusive with TONY FAULKNER, 592-2407 or Res. 592-3913.

OPPORTUNITY KNOCKING
ESQUIMALT AREA
$23,900
Spacious family home plus ground floor in-law suite. LR. with fireplace, new Kit. with dishwasher and fridge included and loads of cupboards. 4 bedrooms and bath upstairs. Full basement. OOM heat, good roof, wiring, plumbing. Low taxes. Good financing available. Call now, GLADYS MILLER 592-2407 or Res. 384-3533.

Johnston
SINCE 1903 & CO. LTD.

A Maclure Original
BIG TREES—
IN LOVELY 1 ACRE SETTING
BEAUTIFUL GARDEN
Charming elegance as only Sam MacLure could design. Huge drawing room with an Adam fireplace in marble and big bay windows. The gracious dining room will accommodate the largest antique suite and also has a beautiful fireplace. The large den has yet a third fireplace. There are six huge bedrooms for the large family. A garden house with family room and pool. king for several cars. Good financing if required. Located on quiet street in South Oak Bay. This is probably the finest home on the market today. $98,000. Please call and let me show it to you.
MR. BAXTER, 385-2471
Johnston and Co. Ltd.

CLOSE TO THE
GORGE WATER
Appealing 3-bedroom family home with a full basement and level lot. Spacious living room with fireplace, tastefully decorated. Large kitchen with pleasant eating area. Schools close by. Clear title can be arranged by the owner and large mortgage placed requiring small down payment in certain circumstances. Be first to call at this price $23,000. Simon Flett, 385-2471. MLS.

CITY
Very charming white cedar siding home walking distance to town. In spotless condition inside and out. Nice living room, polished oak floors, open fireplace, proper dining room, super electric kitchen. Two bedrooms and deluxe bathroom. Full basement, rumpus room, Oil-O-Matic heating. Nice garden with seperate garage.
Clear Title, $35,000
A. E. HAYNES LTD.
Ask for Peter Brown
739 Fort St. 386-3271 or 658-8168

VACANT
Vendor will consider accepting a good boat, camper, car or lot as part down payment on this excellent 3-BR. home featuring large bright LR with raised hearth stone fireplace, dining room W/Access to the sundeck. Elec. kitchen with Crestwood cupboards, completely redecorated and with excellent oak floors. Located in Langford close to public and high schools and reasonably priced at $27,500. For more information, call G. R. Cabana, 478-5785 or 642-5426. Sooke Realty Ltd.

Open House
1819 Hillcrest Ave.
Sat. 1:30 to 4:30
Lovely home and separate in-law suite, 7-years-old. 3-bedrooms plus another down. L-shaped dining-living room with fireplace. Cathedral entrance. Large family room with fireplace workshop. Large sundeck. Fenced corner lot. Close to good schools and UVic. Asking $41,500. Mr. Sivertsen.
City Brokerage, 386-3547

BY OWNER
CEDAR HILL-MT. DOUG AREA
3 bedrooms on main floor, 1 down, living room with fireplace, dining-room, basement completely finished with rec room and laundry room. Nicely landscaped corner lot in quiet residential area.
$30,000
4212 Cedar Glen 477-4313
Principals only

UPLANDS
Modern, family home w-unostentatious exterior. Four bedrooms, office and den grouped around large in-door heated, self-cleaning swimming pool. Outdoor patio. Beautifully landscaped, fully fenced and secluded ½ acre lot, $117,000. Phone 592-0580.

4064 CAREY ROAD, SAANICH, Victoria, 2 bedroom, view, warm, sunny, clean $16,500. Owner, Thompson, 1461 West 32nd, Vancouver 9, B.C.

$17,900, FAIRFIELD, OWNER. 4-bedroom. Fixer-up, good lot. 383-8593.

250 HOUSES FOR SALE

WHITTOME'S
706 FORT ST. 388-4271

OPEN HOUSE
3924 Blenkinsop
Sat. 1:30-4:30
5 Bdrms., 3 Bthrms., Lg. lot. Living Rm. with granite fireplace, den with wet bar. 11x15 dining Rm., bright kitchen with eating area for the large family or excellent guest home. $43,500.
388-4271 THE ZIEGLERS 592-1768
388-4271 THE ZIEGLERS 592-1768

COSY COTTAGE
University area, 3 Bdrms., bright kitchen, living room with bay window, part basement, renovated, 2 blocks to beach, Cadboro Bay Village. $24,500.

UNIVERSITY AREA
6 Bdrms., swimming pool, 2 bathrms., Rec. Rm. 5-car parking. Excellent for family home or rental. $35,900.

Seaview from living, dining Rm. and kitchen. Wall-to-wall carpet, Rec. Rm., 2 bathrooms, large lot. $38,700.

The best executive home with fantastic seaviews. Walls of windows for your relaxing enjoyment. 4 Bdrms., office, den, floor-to-ceiling cut stone place. Sep. dining Rm. 2 patios, 3 Bthrms., Dbl. carport. $69,900. For viewing:
388-4271 THE ZIEGLERS 592-1768

JUBILEE AREA
$29,500
LOCATED IN SAANICH ON A PRETTY DEVELOPED LOT, THIS STUCCO BUNGALOW OF 2 BRs, SEPARATE DINING ROOM, FULL BASEMENT, IS A QUALITY BUILT HOME WITH PLASTER WALLS, GLEAMING OAK FLOORS, OIL HOT WATER HEATING. IMMACULATE CONDITION THROUGHOUT. EARLY OCCUPANCY AND OWNER FINANCING IF REQUIRED. VIEW BY APPT. ONLY WITH:
388-4271 WILFRED DAVIS 658-5276

SOUTH CORDOVA BAY
Family home on .6 acre with easy access to best sandy beach in Victoria. PLUS 35 ft. heated and filtered pool. House has 4 BDRMS., 25 ft. L.R., outstanding kitchen with dishwasher, utility off kitchen. Full basement with Rec. room and fireplace. Asking $71,500. ML. View by Appt. with Wilfred Davis, 388-4271 or 658-5276.

A Bunyan Bargain
Terrific family accommodation featuring 4 large bedrooms, 30 ft. living and dining room. Rec. room, 1½ baths and modern in every respect. Double garage plus additional parking. The addition of shrubs and a fence would make this property worth more than the asking price of only $24,900. MLS.
John Bunyan
Bus. 388-4271 Res. 477-4513

BARGAIN $18,500
Stucco, 2 bedroom and 1 dn., full bsmnt., nicely renovated. Private sundeck, easy care lot. Near schools, bus shops. Vic. West. ML.
388-4271 RUTH LUKAITIS 477-5306
388-4271 SHIRLEY WILDE 478-2459

NEW LISTING
COLWOOD LAKE
Be the first to see this attractive, 3-Bdrm. family home near schools. Living RM. with rock fireplace, dining L, wall-to-wall carpets, family kitchen. Full high basement with Bedrm., Rec. Rm. and extra plumbing. $29,900.
388-4271 RUTH LUKAITIS 477-5306
388-4271 SHIRLEY WILDE 478-2459
J. H. Whittome and Co. Ltd.

HENDERSON REALTY
WE BUY, SELL AND TRADE
385-9741 ANYTIME

OPEN HOUSE
SAT., 1-4
2239 SHELBOURNE
Older home in nice condition. Large living rm. with elec. F.P., kitchen with E.A., 2 bdrms., 3 pce. bath. Full bsmt., dr-in garage. Veg. garden and fruit trees in backyard. New wiring and plumbing. Oil heat. Low taxes. Should finance with $1,000 down. MLS. Priced at $19,900.
385-9741 KEN MANN 592-7443

OPEN HOUSE
SATURDAY, MARCH 17th
1:30 to 4:30
1898 FORRESTER STREET
Solid four-bdrm. family home in the convenient Dean Hts. area. Big living room, full dining room, full high basement with large rec. rm. Fairly priced for quick sale at $32,900.
J. A. Henderson Realty Ltd.
385-9741
Humphrey Golby in attendance
592-6730

VIC HIGH
3 BEDRMS
$23,900
Excellent family home in convenient location, close to school, bus and town. Interior completely renovated with new kitchen with crestwood cabinets, lg dining room, living room with F.P. New quality w-w shag carpet throughout. Full basement with drive-in garage. Low down payment possible.
KEN HENDERSON 382-6794

$22,900
A beautifully renovated older home in A-1 condition, living room with FP dining room, both with W-W, kitchen with eating area, 3-pce. bath, 3 bedrooms, cement bsmt. Nice deep yard with fruit trees and huge ancient oak tree. Very low taxes. Located in quiet, well-maintained part of Fernwood, close to Bepple. Your low down payment should work. MLS.
385-9741 KEN MANN 592-7443

Western HOMES Ltd.
817 FORT ST. 382-2157

SAANICH
2 WEEKS POSS.
Dandy little 2 Br stucco bungalow with full basement, modern cab kitchen, range wired, 3-pc bath and cosy LR; OOM furnace, new wiring and plumbing, fenced corner lot. Try your terms at $18,900.
Mr. Stan Evans 382-2157 anytime

$11,900
FULL PRICE
This little cottage located near Pearkes Arena will rent for $70 per month to give some return while you hold this (51x140) lot for your future. CALL TODAY.
JACK DAVIS
382-2157
(24 HRS.)

BARGAIN — $14,500 (MLS)
Small family home — Small lot
James Bay — M2 Zoned
TED BOWDEN — 479-1479
NATIONAL TRUST — 386-2961

250 HOUSES FOR SALE

FOR SALE Royal Trust "THE SIGN THAT SELLS"

3400 DOUGLAS ST.
384-8001

OPEN HOUSE, SAT. 1-4
931 REDFERN, $43,900. MLS.
8-year-old 5-bedrm., 3-bathrm. home. Semi secluded 70x180 lot. Living rm. dining rm., family rm. rec. room, 6x10 laundry rm. See the rest at the open house. Prior viewing call JACK MAYBIE or STAN SAGE, 384-8001.

OPEN HOUSE
SAT. 1-4,
652 TAIT ST.
POPULAR GLANFORD
3 bedrooms, LR., DR., W-W over hardwood. Full high basement. Drive-in garage. Large nice lot, home is clean and needs no touching up to move in. See this one and compare. Price reduced $1,000 to $31,900. 384-8001, BUD ZUCK, 382-0349.

OPEN HOUSE
SAT. 1:30-4:00
9352 MARYLAND DR., SIDNEY
We invite you to come and see this really lovely 1300 sq. ft. home tastefully decorated, offered below replacement cost. Large living room with fireplace and a glimpse of Mt. Baker and the sea, dining room, good sized bright kitchen with eating area. Large entrance hall offers a warm welcome. Basement spotless, roughed-in rumpus room with finished fireplace, all this on a fully landscaped large lot. Call GLEN or MARG McGREGOR. Home 477-3675 or office 384-8001.

OPEN HOUSE
3036 JACKSON ST.
SAT., 1:30-4:30
Come and see the big one. Older yes, but professionally up-dated. How would you like a 27' living room with ¼ cut oak floors and 4' open fireplace, beamed ceilings, 18x16 formal dining room, 4-pce. en-suite bath with master bedroom, 3 more bedrooms, large modern kitchen, 217' oak treed lot? View with DAR GARSIDE 384-8001.

10205 ALMOND ST., SIDNEY
Drive North on Resthaven, left on Amelia, right on Almond to find this 3-year-old home with comfortable living room with stone fireplace, front dining, galley kitchen. Full high basement . . . 3rd bedroom. Clean, attractive home on quiet cul de sac, close to schools, double carport and fenced. Generous terms. MLS. DENIS LEMON, 384-8001 or Res. 592-0114.

GARDENERS ONLY, PLEASE!
If you are, just imagine yourself as the owner of this lovely older character home with the most beautiful of gardens. Within walking distance of downtown, close to the park, and one block from shops, on a lovely street. Plastered living and dining room overlook the fabulous rear grounds. Kitchen with eating area, and two large bedrooms (more possible in the unfinished attic). Full basement for storage and garden equipment, modern oil furnace, extra toilet, copper plumbing. You'll love the charm of this unusual property located in such an ideal area. Asking price is firm at $42,600, with good mortgage available. To view call ALMER OLSON, 384-8001 or Res. 478-4446.

2961 ARBUTUS — CHEMAINUS
This home is a real winner and perfect for two families to enjoy their retirement together . . . At the asking price of $21,000. There is also an adjacent building lot! Drive by and then call JOHN MORRY or JOYCE MILLER to view, 384-8001. MLS.

JUST LISTED
4-YR.-OLD DUPLEX
ESQUIMALT-GORGE
IMMACULATE CONDITION with shag carpet and cut stone fireplaces. BRs with inlaid hardwood floors. Lovely mauve 4-Pce. vanity baths. Kitchens with eating areas and sundeck off. Rumpus room. Utility area and R.I. for 3rd bedroom either side. Plenty of blacktop parking and easy-care treed lot. Value plus at $45,900. MLS. JOYCE MILLER, 384-8001.

6 MONTHS
Ago this bungalow was brand new, it's even better now. On bus line, close to schools, living room has heavy wall-to-wall shag, interesting off-set rock fireplace, L dining room. Crestwood cabinet kitchen. Rumpus room, 4 bedrooms, large sundeck. This is a "must see. $33,200. DAR GARSIDE, 384-8001.

OAK BAY BORDER
NEW LISTING
$31,500
Quiet little street close to Oak Bay border. Spacious 2-bedroom home with huge sundeck, perfect set up downstairs for Mom and Dad or relatives to enjoy their own self-contained accommodation on ground level. Phone for full particulars and to view, MRS. JOHNSTON 384-8001.

SPECTACULAR VIEWS
COLWOOD
$47,950
Views of sea and Victoria from this beautiful home. Large living room with fireplace, de luxe kitchen, 3 bedrooms, two 4-pce. bathrooms, large rec. room, separate workshop, double carport, plus many extras. The price is most attractive at $47,950. For more particulars please call ALMER OLSON 384-8001.

BLOCK BROS
1800 Blanshard
386-3231

HARRIET RD. — $29,500
An extremely well-built spacious home of 1,284 sq. ft. in absolutely top condition, plaster throughout, 4 BRs (1 is down), beautiful oak floors in large LR and DR, new W-W shag in master BR, lovely bright kicchen with nook. Shown by appointment only. Sorry, no drive bys. JEFF CHALK, 386-3231 or 477-8274.

PADDY'S DAY SPECIAL
4-yr.-old, 3-BR home, situated amongst the green forest featuring a sunken LR. Approx. 1,380 sq. ft. of living area. Priced to sell at $39,500. RUSS McDOWELL 386-3231, 382-7930.

GORGE-TIILICUM $1,000
PARKS, PLAYGROUNDS, ARENA, GOLF
This neighborhood abounds with conveniences. On transportation, and adjacent a shopping centre while on a cul-de-sac. Present your offer and this valuable property could be yours. The home features 4 brs, 2 baths, family room, LR, full basement and workshop area. Asking$24,500. CHUMMY CRABBE 386-3231, 383-5183 — 24 hrs.

2 BR FULL BASEMENT
$24,900 gives a 3rd BR in basement, a spacious LR and DR and a great deal of renovation, (new kitchen, etc.) in this charming solid home which the biulder built for himself. D. B. TAYLOR 386-3231.

OPEN HOUSE
OPEN SAT. 1:30-4:30 P.M.
2650 DUNLEVY
Don't let the outside of this lovely family home deceive you. In a prime location with 1,335 sq. ft. on one floor, it has an extra large living room and delightful family room off the easy-care kitchen. Living room with fireplace and built-in bookshelves and 2 bedrooms. There is extra accommodation in the F.H.C. basement, and a drive-in garage plus more parking off rear lane. Nicely landscaped and just minutes from schools, shopping, transportation and ocean. Must be seen inside. ANNE PERRY 386-3231, 592-4811. Block Bros. Realty.

FAMILY HOME, 4 YEARS OLD, 5 bedrooms, 2 baths. Large 8¼% mortgage. Asking $31,000. Phone 382-0378.

250 HOUSES FOR SALE

A B C FORT BROAD

A. BERNARD and CO. LTD.
655 FORT ST. 384-9335

OPEN HOUSE
2564 VISTA BAY RD.
SAT. 2:30-5 P.M.
OVERLOOKING
CADBORO BAY

Unsurpassed sea view from this executive home located in an area of outstanding homes, near schools, UVic and transportation. Main floor features large living room with fireplace, guest-size dining room, bright cabinet kitchen. All have magnificent views over the Bay. There are 4 bedrooms, or 3 and den. Master has en suite plumbing and large walk-in closet. Hardwood floors throughout main level.
Lower level features outstanding rec room, with large brick fireplace. Lots of storage space. Large sundeck, double carport and nicely landscaped lot. Asking

$59,500

WIL WILSON 384-9335, 477-4328 res.

4 BEDROOMS
GORDON HEAD

ATTRACTIVE AND UNIQUE 12-YEAR-OLD, no basement home in area of other nice homes and on quiet street. Large living room with attractive fireplace, guest size dining room, large family size kitchen, plumbed and wired for washer and dryer and 3-piece double vanity bathroom on main floor. Carpeted stairway to 4 bedooms, on upper level plus 4-piece bathroom. There is a large carport with closed workshop at rear. This home is fairly close to schools and in nice condition throughout. OWNER HAS PURCHASED other property and priced for quick sale at

$35,900

Mr. Belcher, 384-9335, 382-2824 res.

GLEN LAKE
3174 ANDERS PLACE

Immaculate 2½ year old stucco bungalow situated on a quiet cul de sac, in beautiful Glen Lake area. Close to schools, shops and transportation.
—Large living room with raised hearth fireplace, and wall to wall
—Guest sized dining room. Wall to wall
—Large sundeck
—3 good size bedrooms. All carpeted.
—Bright knotty pine kitchen, with eating area, double s.s.sink.
—4 piece vanity bathroom.
—Full cement basement, with room for development.
—Drive in garage, with additional black top parking area for boat or trailer.
This home has been meticulously cared for and may be occupied, without additional expense. Drive by, but please do not disturb the owners. For viewing and additional information, please contact

$29,900

Wil Wilson 384-9335, 477-4328 res.

Island Pacific Realty
3200 QUADRA

Close to City Centre
3 bedrooms, auto oil furnace, small lot, stucco exterior. Asking $21,900. New Exclusive. IRENE DALZIEL 388-6231 or 384-8692.

HAMPTON PARK
Well maintained 16 yrs. old 3 bedroom on main, separate dining room. DSSS in kitchen. Has in-law suite. Asking $33,000. Call LARRY QUAGLIOTTI 388-6231 or 477-6609.

SEVEN OAKS
1,565 sq. ft. overlooking Swan Lake. 5 bedrooms, 3 bathrooms, FHC basement. A bargain at $35,000. Call LARRY QUAGLIOTTI 388-6231 or 479-6609.

ESQUIMALT FAMILY HOME
For the handyman with a large family. Solid older 5-bedroom house. Lge. LR with FP. Large cabinet kitchen, TV room, FC basement. $24,500. MRS. McKEAGE 479-5868.

GORGE., V.L.A.
Large L.R. with fireplace, dining room with mahogany built-in buffet. Two good bedrooms and 4-pce. bath on main floor, comfy rec room with fireplace in full basement, room for pool table or extra bedrooms. Auto oil furnace, new roof, extra parking, low heating bills, attached garage. Near Gorge waterway in low tax Esquimalt. Asking $32,000. Really well worth it. New listing so quickly call: IRENE DALZIEL 388-6231 or 384-8692.

FAIRFIELD
Extra spacious 2 bedrooms and den. Close to sea. schools, stores and bus routes. Full low basement, extra parking. Older character home. MLS $33,900. IRENE DALZIEL 388-6231 or 384-8692.

LOADS OF ROOM
Immaculate older home, close to Simpsons-Sears, 5 bedrooms, den, plus large kitchen, plus suite (rented $115 per mo.) Large lot. Asking $32,900 IRENE DALZIEL 388-6231 or 384-8692.

SOOKE
7 yr. old, 3 Bedroom, auto oil furnace, carport, workshop. Needs tender loving care. Make an offer on $18,500 asking. IRENE DALZIEL 388-6231 or 384-8692.

Investors
SYNDICATE REALTY LIMITED
620 Broughton St 386-7721

OPEN SAT. 2-4
2572 SELWYN RD.
$21,400
Turn left off Trans-Can. Highway. Among very nicely kept properties. A no-step, very btautifully maintained home with 2 BR., panelled LR with brick FP, bright Kit. with D.A. and vanity bath rm. The garden has many ornamental and fruit trees. Patio. Immediate poss. is possible. PEPE BROWNE in attendance, 386-7721 (24 hrs.) MLS.

OPEN HOUSE
3973 BIRCHWOOD
SAT. 1:30-4:30
Brand new family home located close to all levels of schools and shopping. Three bedrooms, 1½ baths, carpeted floors. Full basement with plumbing and 4th bedroom roughed in. Price $32,900. Leo Pigert in attendance, 386-7721 (24 Hrs.).

STARTER OR RETIREMENT
3464 CALUMET
First time advertised, beautiful 2 Bedroom bungalow. Only 14 years old. Very conveniently located close to Town and Country and other shopping.
$21,950.
To view call Leo Pigert of Evan Williams 386-7721 anytime.

4042 CAREY RD.
Drive by this nice white bungalow with willow tree in front. There are 2 bedrooms. Living room with fireplace. Large kitchen with dining area, half-basement. A king $20,500. For viewing call Leo Pigert or Evan Williams 386-7721 anytime.

MR. FIX-IT
Drive past 2044 Carey Road but do not disturb the tenant. Two bedrooms, basmt. with almost new furnace. Reduced to $16,500. Try your down payment. To view call Mrs. Wallace 386-7721 anytime.

JAMES BAY, $35,900, LOVELY family accommodation. Plus revenue. Close. 383-8593.

FUNKY WINKERBEAN

FRED BASSET

TUMBLEWEED

250 HOUSES FOR SALE

Montreal Trust
1065 FORT ST. 386-2111

SHELBOURNE-MT. TOLMIE.
This spacious "NO BASEMENT" Bungalow is located on a very quiet side street close to all amenities. There are 2 nice Bedrooms, through hall, good sized living room with fireplace, dining area, compact kitchen with washer and dryer, 3 piece bath and utility room which has been converted into a third bedroom. The lot is level, there is a patio and fruit trees. This property would suit starters or those seeking a nice quiet location. The price — Only $24,900. Call me now.
386-2111 LEON JICKLING 384-8669

HIGH HILLSIDE
VISTA HEIGHTS WAY
This home consists of 4 good bedrooms, living room with fireplace, large family type kitchen, 3-piece bath, full basement and separate garage. There are fruit trees, shrubs and plenty of lawns. The owner is redecorating throughout. This is a real nice property and is reasonably priced at only $26,500. For details and to view please call LEON JICKLING
386-2111 384-8669

NEAR COLWOOD GOLF COURSE
Clustered concept keeps cost controlled only four townhouses in this Devel't. 3 BRs., good sized LR-DR., 1½ baths. Entrance hall, full Bsmt. Small private garden area. Very suitable for the small growing family. Good financing, qualifies for B.C. 2nd of $5,000, can be bought with Approx. $2,000 Dn. Only 2 left. Value at $23,800. (MLS.)
386-2111 E. W. PROKOSCH 477-2194

COMFORTABLE OLDER HOME WITH VIEW OF ESQUIMALT HARBOUR
OWNER TRANSFERRED, $21,950
Spacious living room with new wall to wall shag carpet and old brick fireplace. Large bright kitchen, 2 to 3 bdrms, full basement, heavy wiring and automatic oil furnace. Lovely view, lot close to amenities.
RON MacDONALD
386-2111 477-8956

"EASY TO LIVE IN"
This no step no basement home could be just right for you. Spacious rooms, with convenience for an easy way to live. Attractive easy care lot with good garage. All in a pleasant area. 3 bedrooms to allow for company or use as a den. Good financing with a 9½% mortgage. Asking $27,800. MLS. No. 3597. Call:
386-2111 ROY KAISER 477-6813

TOP OF THE RIDGE
CORDOVA BAY
Just over 3 years old this spacious family type home offers the best in accommodation. 3 Bedrooms (master en-suite) 4th Bedroom or den, large living room with Rock Fireplace, Dining area, A Roomy Kitchen, 4-Piece Bath, Balcony and Sundeck, Ground Level Basement with 3-Room In-Law Suite, and much more. The asking price only $48,900. Call me for details and to view.
386-2111 LEON JICKLING 384-8669

T/C TOWN AND COUNTRY REALTY
3617 DOUGLAS STREET
382-7276

RARE
$28,900
It is a rare find—a house of this calibre at this price. It consists of 4 bedrooms—3 up, 1 down—living room with raised heart fireplace, dining room, large kitchen, rec. room with fireplace. This home is 1,200 sq. ft. in all and only 12 years old. It is located in West Saanich-Strawberry Vale. View with Jim Webber 382-7276 or 658-5977. M.L.S.
Town and Country Realty Ltd.

EXCLUSIVE!
NEW HOMES
FIRST TIME ADVERTISED
Contemplating a new home? Then don't miss these beauties. Various plans and styles to choose from including one post and beam. All are on sewer, have full basements and en suite plumbing. Some with built-in dishwasher. Easy financing, we will accept your trade.
$30,900 to $32,500
Bob Garside 383-4141
City Trust 24 Hrs.

GORGE
3132 DONALD ST.
5 room bungalow, living room, dining room, kitchen, and 2 bedrooms, basement and oil heat. Drive by but do not disturb tenants. Full price $22,500. Call Harold Ware of GARDNER REALTY LTD.
385-7721 Res. 598-4358

250 HOUSES FOR SALE

OLYMPIC REALTY LTD.
385-5741

OPEN HOUSE
Central Saanich
Sat. 1:00-4:00
Visit 1255 Marchant Rd. to view split-level home. Brick fireplace, dining room, modern electric kitchen. Very large lot. Low down payment, good financing. MLS. Call ALBAN BOWES, 479-5693 or 385-5741.

A DOLL HOUSE
T&C AREA, $19,500
Cute as a button. Clean as a whistle — warm 2 BR, no-step home. LR with fireplace, elec. kitchen, 3-pce. bath with continental shower, utility room. Separate garage. Close to everything. Phone 385-5741 or 385-3033 to F. COLOMBIN. MLS.

UNOBSTRUCTED SEAVIEW
180 degree panoramic seaview. No obstructions. Here is a ½ acre, clear view of Bazan Bay and the San Juan Islands. Over 2200' of plush living accommodation. Completely renovated and redecoatedr — shag carpeting thru-out, large LR with fireplace, DR, 3 BR, large kitchen with eating area, utility room, 32x15, rec room with FP and an attached in-law or rental suite. Low, low taxes. Try your trades here—open to offers. $60,000. MLS. Call BOB DAVISON, 385-5741 or 477-8692.

MUST BE SOLD!
3 BDRM - $33,400
All offers and trades considered on this beautiful home located Metchosin District on 2.3 acres of green wonderland. Two fireplaces, family room, ultra-modern kitchen plus many extras combine to make this an exceptional buy. M.L.S. Call ALBAN BOWES, 385-5741 or 479-5693.

BLOCK BROS
Colwood
1949 Sooke Rd.
478-5561

NEW AT SOOKE
Still under construction — 2 br. home with full undeveloped basement, sliding glass doors from dining room will overlook golf course. Try your down payment on a list price of $26,500. N. Saunders 478-5561 or 642-3455.

LOVELY TO LOOK AT
DELIGHTFUL TO OWN
LANGFORD
Allow me to show you this immaculate two BR home. Large living room with attractive FP. Large lot-Separate garage. Only $22,900. Call Bill Lewis 478-5561 or 384-1253.

IT IS—A CUTIE
It has 2 BR., new kitchen cabinets, DR with W-W shag, LR with W-W shag, Utility room, drive in garage and storage area. Beautiful, landscaped lot. It will have a brand new quality roof. It can be yours, call now $24,900.
Olive Webber 478-5561 — 478-7733
Vi Berringer 478-5561 — 385-3693

THIS TWO ACRES
Gives you the opportunity to escape to country living on a well treed property offering the peace and seclusion of open spaces. A new executive home with full basement and over 1200 sq. ft. on the main floor. A large living room with cutstone FP, sundeck off dining room, 3 BR with master en-suite and W-W shag throughout. built by competent builder. $39,000. Bob Paul 478-5561 or 478-2477.

NORTH SAANICH
OPEN HOUSE
2224 Amity Drive
Sat. 1:30-4:30 p.m.
THERE IS QUALITY IN THIS CUSTOM BUILT HOME LOCATED IN THE DESIREABLE EXPERIMENTAL FARM AREA. YOU WILL BE DELIGHTED WHEN YOU SEE ITS FLOOR PLAN OF 3 BEDROOMS, LIVING ROOM AND BEAUTIFUL LARGE KITCHEN AND DINETTE, WITH FULL BASEMENT. INCLUDED ALSO, IS A SUNDECK WITH SEAVIEW, CARPORT, NICELY LANDSCAPED ½ ACRE LOT WITH TREES. MLS BILL.
BILL RATCLIFFE, 656-4517
Sparling Real Estate 656-1622

GORDON HEAD
1820 GRANDVIEW DRIVE
This gracious Colonial style home has 3 bedrooms, 1½ baths plus downstairs den and finished rec room. $42,900.
H. R. Mitchell Construction Ltd.
477-1530

250 HOUSES FOR SALE

BBBBBBBBBBBBBBBBBBBBBB
BROWN BROS. ON BLANSHARD
385-8771 ANYTIME
BBBBBBBBBBBBBBBBBBBBBB

OPEN HOUSE
636, 640 DRAKE ST.
(Off Park Terrace, opposite Esquimalt Municipal Hall)
FRI. AND SAT.
1:30 - 5:00
2 BRAND NEW DUPLEXES
(Four SxS Suites)
Here is an opportunity for a solid investment in a lovely setting on a quiet cul-de-sac. Each unit has 3 bedrms, 4-pce. bath and a half. Utility and storage rooms. Large kitchen with coloured fridge and stove. Priced at only $42,000, for each duplex. (2 suites). Exclusive agents — BROWN BROS. ON BLANSHARD, 385-8711 (anytime).

OPEN HOUSE
3929 GARNET PL.
SAT., MAR. 17
2:00 - 4:30
4 bedroom family home — walking distance to UVic. New wall-to-wall carpet in LR, DR, and in large rec room. Reduced to $33,900. REG SCHUMAKER 385-2829 or 385-8771 (anytime).

MT. DOUGLAS
White stucco bungalow with 3 bedrooms. 28' living room with fireplace and near new high quality carpets, dining area, full basement with toilet and shower and rec. room. $28,400. JOE RICKARD, 385-8771 (anytime).

EVERGREEN HOMES
2811 Douglas St.
Open til 8 p.m. 384-9715

WHY WAIT?
Build now when men and equipment are available. Some properties available.

HIGH CAREY ROAD
Excellent location for starting or retiring. Large sewered 5ux157 lot — 2 bedrooms, large kitchen and living room with fireplace — professionally updated — Asking $22,900. Call LEE FORBES, 382-3541 or TOM BREITER, 386-0116 at Quadra Realty Ltd., 385-1431 anytime.

THIS MAKES HOUSE SENSE
For the family who wants a lot of home for a low price. We have a near new 3 bedroom home. Located just 15 minutes drive from the city, in Langford area. Close to schools, and shopping. Featuring big lot, wall to wall carpet throughout, full 8' basement, with extra bedroom plus roughed-in rec room. Carport and sundeck. All these and more for only $28,900 full price. Financing to suit your budget. Don't delay call now, A. Kasapi at Southwest Realty Ltd. 386-6191 or 592-6081.

YES YOU CAN!!!
Sell YOUR property quickly, quietly for all cash. DISCOVER how "The Professional People" can help YOU. Please call:
GORD G. COWAN of
JACK MEARS
OAK BAY REALTY LTD.
2194 OAK BAY AVENUE
598-3321

½-ACRE
6345 Central Saanich Rd.
3-bedroom, roughed-in basement, 1½ baths, Sundeck, double carport, Maple Citation kitchen, 2 fireplaces. Fruit trees. Valley view. $36,500.
CLEEVE WOOD ESTATES LTD.
652-3550

BY OWNER. 1 YEAR OLD home. 3 bedrooms, fully carpeted. Full basement, .85 acre. Deep Cove area. For information call 656-4535.

250 HOUSES FOR SALE

MacKENZIE AVENUE
IMMACULATE 2-bedroom, full basement home on beautifully landscaped lot with garden and view to Swan Lake. Drive-in garage, plus many extras. Asking $28,500. Call LEE FORBES, 382-3541 or TOM BREITER, 386-0116 at Quadra Realty, 385-1431 anytime.

LAKEHILL
Entirely different from anything else in Victoria, this charmingly rambling (2086 sq. ft.), 18-year-old, 3-bedroom home with over 1/3 of an acre has peaceful valley and mountain view. Asking $45,000. LEE FORBES, 382-3541 or TOM BREITER, 386-0116. Quadra Realty Ltd., 385-1431. Call us anytime.

FORECLOSURE
GENUINE OPPORTUNITY
Attractive 4-BR. home in excellent shape. Only 2½-years-old. 1½ baths. Partially finished rumpus room. SACRIFICE. Listed at $28,500. Probably will sell for much less. Open to offers. Call JOHN SHAVER, 386-7721 Investors Realty.

OPEN HOUSE
1020 BEWDLEY
SAT. 1:30-4:30
4 bedrooms, 1½ baths, new roof, aluminum windows, wiring and plumbing. Owners have purchased and asking $26,900. STANE JOHNSON, 383-1484 or Island Pacific Realty, 388-6231.

OPEN HOUSE 2-4
SATURDAY AND SUNDAY
FULL PRICE $23,900
Just on the market, 2 brand new, no basement, 3-bedroom homes. Low down payment, and less than $200 per month. 2781 and 2785 Sooke Road at Glen Lake.

SOOKE WATERFRONT!
92' — $23,900
Nice 3 room house — all rooms facing on the water, plus extra cottage for possible summer revenue — MLS. To view, call MARGARET BRIDGER 386-8321 or 388-5868 or MRS. GOLDIE 642-5426 Homefinders Wall and Redekop Realty Ltd.

SIMPSONS-SEARS
High on a rock — cosy 2-bedroom with full basement, living room with fireplace and wall-to-wall carpeting, modern kitchen, sundeck, 2 extra rooms in attic, all in spotless condition — close to schools and transportation. To view please call Rose Chope, 383-0028 or Homefinders Wall and Redekop, 386-2911.

SIDNEY
3-bedroom suplit level $27,900, and full basement houses from $27,500 up, 1 year warranty. From Victoria, turn left off Pat Bay Highway on to McTavish, and right to Canora Rd. go 7 blocks to Brethour Parkway. Buy direct from builder and save, phone 656-4066, or 656-4003 anytime.

SALE
BY OWNER, 592-3428
4-BDRM. MODERN HOME
1916 ARGYLE AVE.

ASKE
HOMES and CONSTRUCTION Ltd.
386-2722 656-1162

253 COUNTRY HOMES AND PROPERTIES

21-ACRE ESTATE
Magnificent 21-acre holding in Central Saanich. Sweeping view — treed. Superb owner-built home 1,400 sq. ft. on main floor, full basement, double plumbing, only 5 years old. Asking $79,500 — clear title. Owner will consider reasonable down payment and carry the rest. Guess what this will be worth 15 years from now. FRANK OILVER 386-3231, 383-6904. BLOCK BROS. REALTY LTD.

NORTH SAANICH
20 acres all cleared and fenced. At present used for raising Thoroughbreds. Has lge. barn with 8 box stalls and can accommodate 13 horses. Sep. feed and implement shed. 3 bdrm. home newly modernized. Creek on property and lge. pond. Property is in 4 5-acre pcls. Full price $90,000. Half cash. WILF DAVIES 479-5868 or 388-6231. Island Pacific Realty Ltd.

WOW!
Describe this new home in the trees. 1440 sq. ft. of exciting features on main floor. With 1344 sq. ft. down. Large carport and sundeck with sea view. Secluded on half acre lot. Open house Saturday and Sunday, 1-5 p.m. By builder. 2280 Amity Drive. 656-2016. $42,900.

SOOKE
$17,000 — two acres, parklike, south slope, two cabins, paved road, hydro and phone. A handyman's special, needs finishing. Ideal location near golf course, and only four miles west of Sooke Village on Otter Point Road.
MARCONI REALTY 386-3941

SOOKE REALTY LTD.
MRS. GOLDIE
642-5426
Priced for quick sale: Main floor — 2 bedrooms, bathroom, kitchen, living room, dinette. Downstairs — 3 bedrooms, rec. room, bathroom. Close to Village centre. Ideal family home or could be duplex. Only $24,500.

COBBLE HILL — $9,800
2 bedrm. home on large lot only 30 mins. from Victoria. Trades considered.
388-4271 Ruth Lukaitis 477-5306
388-4271 Shirley Wilde 478-2459
J. H. WHITTOME and CO. LTD.

253 COUNTRY HOMES AND PROPERTIES

HOUSE PLUS 2 LOTS
Just listed here in Sidney, this comfortable 2-bedroom bungalow is on one lot with another lot next door that could be sold. Lots are 60x120 each. Sewer and water. Total price $23,500.

9.4 ACRES
Lovely holding property in North Saanich, approximately 1-3 cleared, superior view over North end of Peninsula. Drilled well plus spring. Asking $57,500. MLS.

A HOUSE FOR ONLY $10,000
Small cottage in Sidney. Ideal for a retired single person. 50x120 lot. Close to senior citizens centre.
John Bruce 656-3928
Res. 656-2023 OR 592-7576
SIDNEY REALTY LTD.

10½ ACRES
VIEW PROPERTY
For the executive estate minded person to develop into your own paradise. 2 Bdrm cottage and numerous outbuildings. Land gentle slope with soil suitable for nursery, horse establishment etc. Large grove of huge fir trees frequented by deer in the hot weather. Good view of the straits and Mt. Baker. 10 minutes to downtown. Due to other interests owner will accept house, duplex or revenue property for his equity. Full price $69,000. MLS.
479-1667 ROY TELFORD 479-4804
J. H. Whittome and Co. Ltd.
Royal Oak Branch

HORSE LOVERS
Rarely does such a lovely property come on the market. Modern stone and brick bungalow situated on 19 acres of excellent farm land only 9 miles from Victoria centre and ½ mile from the sea. Improvements include barn, covered riding arena and other useful outbuildings. Fenced and cross-fenced. Ideal location for boarding horses as a business enterprise or perfect set-up for horse owners. Asking price $140,000. Terms and trade option available. Call MR. W. REMPLE at 658-5794 or BLOCK BROS. REALTY 477-1841.

BRENTWOOD BAY
Brand new home and listing. A superior constructed dwelling on easy to maintain lot. Close to schools and shops. Living room with stone fireplace, dining room — wall-to-wall carpeting throughout — 3 bedrooms, with en suite off master, 4-piece vanity bathroom, custom quality kitchen. Full high basement, roughed-in rec room with fireplace — ample space for development. Price $34,500. Call Tony Buckle at 656-3157 or Brentwood Properties and Insurance Agency Ltd. at 652-1141.

ARDMORE BEAUTY
Enhance your private life and leisure time. Swim, golf or stroll in the woods. Almost new 3-bedroom home with above grade basement, in the beautiful Ardmore area.
656-4000 K. DROST 656-2427
656-4000 J. ROSS 656-1234
SAANICH PENINSULA PROPERTIES LTD.
SIDNEY, B.C.

MODERN HOME WITH LOVELY water view. 2 or 3 bedrooms. Broadloom, fireplace. Full walk-in basement. Owner; $29,900. 642-3406.

256 WATERFRONT PROPERTIES

SUPERB WATER-FRONT
NEAR PARKSVILLE
VANCOUVER ISLAND
3½ acres of unspoiled beauty. Magnificent site for one or more homes amidst virgin stands of fir, arbutus and oak trees. Waterfront (Approx. 950 ft) on three sides of property. Including two beautiful bays affording year-round safe anchorage. 265 ft. fenced frontage on paved road. Connected to excellent community water system. F.P. $88,000. For appointment to view call JACK WASHER, 753-3461, Eves. 753-2073.

ZORKIN Ltd.
Box 99, Nanaimo
753-3461

WATERFRONT RETREAT
Nearly 4 acres with over 200 feet of accessible ocean frontage. Owner's home is modern with 2 bedrooms, electric kitchen, W.W. carpeting large sundeck facing water. Additional A-frame structure for guests or relatives. Park-like grounds include a stream, pond, fruit trees, veg. garden, flowers, etc. Private wharf for docking, fishing or swimming. This is a very unique property offering the ultimate in peaceful, secluded back to nature living. Approx. 25 miles from Victoria. Good terms to end price of $60,000. Exclusive with STAN JAMES, 386-2955 or Res. 592-3740 or WAYNE SCOTT, 386-2955 or Res. 479-6087. Mayfair Realty.

256 WATERFRONT PROPERTIES

IDEAL FISH AND GAME LODGE
900 ft. Cowichan River frontage, 7 acres, campsites, toilets, 6-bedroom, 2-storey, 1300 sq. ft. rustic ESTATE. Double plumbing, fireplace. Full price $81,000.

12,000 FT. OCEAN FRONTAGE
19 acres of treed seclusion sloping to bay. Boat dock, ideal for float plane. Professional landscaping surrounds a 3-bedroom, den, fireplace, king size living room home. 1 mile to golf course. Asking $139,000.

ALL 3 IN 1
325 ft. ocean front, 15 acres level lawns and pasture plus a gracious 2-storey, 6-bedroom mansion, 2-bedroom cottage, 3 garages, boat shed and barn. Firm $80,000.

1 ACRE
110 ft. waterfront — cleared sloping — paved road, water service. $12,000 terms.

½ ACRE
Treed waterfront, $12,000.
Call BETTY JAMES on the above at 748-8105 or 746-5998.
Canada Permanent Trust
150 Station Street
Duncan, B.C.

CLAMS AND SALMON
From your own beach and dock. Deep water anchorage. A dream home if you are tired of housework, or too busy fishing. Relax in your own chair by the fire in the 27' living room. Don't move, just watch the salmon running, the gulls wheeling, or the colors of the boob tube. Only two bedro.ms, reach everything from a one-spot kitchen, utility room with outside door so dump your fish in the freezer fresh from the sea. No basement to get cluttered up. Put rations in the GUEST COTTAGE and let guests look after themselves. EAST SOOKE HAVEN. Only $38,000 full price. MLS.
DESMOND HOLMES
PEMBERTON, HOLMES LTD.

GORDON HULME LTD.
2444 Beacon Ave. 656-1154

THIS LAND
COMPRISES 3 LOTS EACH WITH FIFTY FEET OF SEAFRONT. MUST BE BOUGHT AS ONE PARCEL. BUILD ON ONE ONLY AT PRESENT. LOVELY DEEP COVE LOCATION WITH FABULOUS VIEWS AND POSSIBLE SHELTERED, DEEP WATER MOORAGE FOR AN 80-FT. BOAT. PICTURESQUE OLD BOATHOUSE ON PROPERTY. AT $45,000 THIS EXCLUSIVE LISTING SHOULD BE SEEN.
KENNETH HARVEY 656-2397
FREDA WEBB 656-3589

Central Saanich
Sure to capture your heart — A contemporary exterior design in heavy board and batten finish, spacious wrap-around sundeck that your family and guests will enjoy. Two step entry to an exciting interior — slightly elevated living room and bedroom wing. Entertainment size dining room—de luxe kitchen and family room on the L, and for those quiet moments a den tucked away in a unique manner. High basement, extra large fireplace in unfinished recreation area of spacious proportion. Three quarters of an acre in all quiet residential area, trees, good measure of seclusion and good road service. Be first to call. Asking $79,000. Will deliver clear title if required. Call Simon Flett, anytime 385-2471 or 592-7451. Johnston and Co. Ltd.

LOOKING FOR A SECLUDED waterfront home with lots of trees and gorgeous views and sandy beach? One that has been snugly nestling quietly by it's gorgeous little self, undiscovered by the greedy hordes of daffodil stamping immigrants . . . Well, the Best of British Luck to you! . . . But if you want one that's been overlooked by many bargain hunters who wouldn't recognize a bargain if they saw one . . . call Mr. Stothers for a waterfront bargain in Cordova Bay in the $40,000 bracket.
PLEASE CALL
MR. STOTHERS
386-1341 or 658-5285
A. E. LePAGE WESTERN
Hillside Shopping Centre

WATERFRONT
WATERFRONT
Panoramic sea and mountain view from this beautifully finished modern home. Carefully designed for minimum maintenance for retired or busy people. Fish from your own dock in beautiful Saanich Inlet. Wall-to-wall carpets throughout. Large Living room, Dining room, convenient kitchen, large den, 2 bedrooms, 2 baths plus extra bath and bedroom, or Rec. room over attached Garage. Asking $68,500 to inspect this superb secluded home please call — LLOYD ELLIS — Island Homes Ltd. 658-8222.

WATERFRONT FOR YOU?
This ARCHITECT DESIGNED, home of top quality and ABSOLUTE QUIET AND SECLUSION, has a most magnificent commanding view of "HARO STRAITS" has two bedrooms, a gracious bright large living room and dining area and a lovely cosy den, 3 fireplaces grace this unusual home, Located on approximately 1½ acres, high up OVERLOOKING THE BLUE PACIFIC, can be yours for only $69,500 M.L.S. To view phone J. T. MILLS.
Ker and Stephenson Ltd.,
680 Broughton St.

CADBORO BAY WATERFRONT
1.4 acres on the beach. Four spacious bedrooms. Large family room, ultra modern kitchen, den, 3 bathrooms, and an indoor heated swimming pool with sauna bath. An ideal executive family home in the perfect location. Priced below replacement cost at $159,000. You must see this property to appreciate its value. Call MARG or GLEN McGREGOR 384-8001 (24 hrs.) Res. 477-3675. MLS The Royal Trust Co.

PROTECTED BAY
You will "Fall in Love" with this setting by the sea. On a picturesque dead-end street, close to the marinas. A sound 3-bedroom home, with full basement, on a large lot. Could be VLA. Your own boathouse too! Asking $45,500. Trade your home as D.P.
MR. SIMONS, 385-8784
Douglas Realty Ltd.

LAKE COWICHAN
Approximately ½ acre, 100 feet of good beach, good road, power at door. 3 miles from town.
J. A. HUNT, 749-3759
Canada Permanent Trust
Duncan, B.C., 748-8105

2 ACRES WATERFRONT
8 Bedrooms, 4 Baths, Character, Older Home with Full Basement, Ideal for group, Club Organization, Church, or Restaurant. Full Price $97,500 with $20,000 down. Call Allan Kleinman for appointment. 382-7276. Town and Country Realty Ltd.

7.4 acres of beautiful seaview property — Approx. 1500' sea frontage. Protected moorage at all tides. Good swimming. Sooke basin area. Asking $35,000. Further info. please call Ruby Holden 478-7445 or 478-6669 anytime.
Goldstream Properties Ltd.

GORDON HEAD WATERFRONT
By owner, high view family home. 3-4 bedroom, large living-dining and master bedroom. ¾ acre treed and private lot. 477-6786. 4571 Bissenden.

CENTRAL SAANICH
Choice ocean front view property. .93 acre. One of the few remaining parcels.
FRED SUTTON — 658-5104
J. A. Henderson Realty Ltd.
385-9741

ONE-ACRE LOT
CHOICE WATERFRONT
In the Satellite Channel area near Moses Point. Level road access and water. Call JOHN SHAVER, 386-7721, Investors Realty.

256 WATERFRONT PROPERTIES

Central Saanich
Spacious, architect designed luxury home situated on a point to provide maximum sea views. Main floor of 2,100 sq. ft., high beamed ceiling in LR., picture windows in the 16 ft. DR., kitchen with eating area and built-ins, den and master bedroom. Artistic open stairwell to lower level where there is bed-sitting room with kitchenette, large billiard room, hobby room with fireplace and 1 or 2 other bedrooms. Each floor has own heating system and electronic air filter system to ensure that air is dustless. Flood lighting and sprinkler system in garden. Price, $108,000. View by Appt. only.
388-4271 WILFRED DAVIS 658-5276
J. H. WHITTOME and CO. LTD.

2.5 Acre Seafront
In-Town - $150,000
Immediate Posession
Seclusion, trees, gardens, beach, enclosed pool. 5-bedroom home. Close to all school levels, bus and shops, an ideal family home. Spacious L.R., D.R., family room with 3 fireplaces, 4 bathrooms. Separate gardeners cottage. Flexible financing. To view please call:
MR. BAXTER, 385-2471
Johnston and Co. Ltd.

CORDOVA BAY
Immaculate 13-year-old home on a deep lot with 100 ft. beach frontage. Two bedrooms on main plus den and two bedrooms down. Two fireplaces, two full baths. Beautifully landscaped. $56,900. Exclusive.
Bob Hughes
National Trust, 386-2961

258 CONDOMINIUMS AND TOWNHOUSES

CONDOMINIUMS
MARQUEE COURT
OPEN MON.-SAT. 2-4
2095 OAK BAY AVE.

PAKINGTON MANOR
1012 PAKINGTON
OPEN MON.-SAT. 2-4

HYCROFT ARMS
1157 FAIRFIELD RD.
OPEN MON.-SAT. 2-4

OAK BAY, BEACH DRIVE
CO-OP SEAVIEW SUITE
2-BR. deluxe suite overlooking Olympics. Full price $32,500. Call DON WHYTE or ALEC GOWER, 592-2407.

OAK BAY SEAFRONT
1440 BEACH DRIVE
OPEN MON-SAT. 2-4
Large luxury suites. Choice 1, 2 and 3 bedrooms. $35,500-$77,750. Tops in quality. Tops in value.

OWNER TRANSFERRED SEAFRONT LOCATED, TWO-BEDROOM CONDOMINIUM IN MOST QUIET BUILDING. LUXURIOUS W-W CARPETING THROUGHOUT. VERY LARGE LIVING ROOM AND DINING AREA, MASTER BEDROOM EN SUITE. ALL APPLIANCES INCLUDING DISHWASHER. PLENTY OF STORAGE AREA. ENJOY THE SUN AND VIEW OF THE OLYMPICS ACROSS THE STRAITS AND WATCH THE SHIPS PICK UP OR DROP THE PILOT OFF BROTCHIE LEDGE. STROLL TO NEARBY BEACON HILL PARK. INCREASING PRICES MAKE THIS A BARGAIN AT $33,900 OR LEASE OPTION CONSIDERED TO GOOD COVENANT. AVAILABLE JUNE 1ST. CALL ART BEDFORD 592-2407 OR RES. 592-2090.

TOWNHOUSE
MYHRE
McKENZIE AT GLANFORD
OPEN MON.-SAT. 1:30-4:30

MARKET STREET, $22,800
3 bedrooms, carpeted, stove, fridge and drapes included. Call A. J. FAULKNER 592-2407 or Res. 592-3913.

Whyte-Gower
OAK BAY PROPERTIES LTD.
2227 OAK BAY AVE.
592-2407
Victoria's Largest Condominium Brokers

SENIOR CITIZENS WELCOME
PARKSIDE PLACE
(Between Burnside and Tillicum Roads off the Island Highway).
$13,800
—2 bedroom apartment home
—all appliances
—individual laundry rooms
—Located next to shopping centre
—10 minutes to downtown by bus
—Homes all N.H.A. approved
LOWEST PRICES IN VICTORIA
Shown by appointment only, Nacel-Properties Ltd. 386-0070 (24 hours).

OWN YOUR OWN
CHEAPER THAN RENTING
SIDNEY COURT
TOWNHOUSE
10145 THIRD ST.
ALL OFFERS CONSIDERED
IMMEDIATE POSSESSION
OPEN HOUSE
THURS.-SAT., 1-4
2 or 3-bedroom units. Priced from $18,200 to $19,700 with range, fridge, carpets and drapes included. Excellent financing available. Call J. A. Henderson Realty Ltd., 385-9741.

WESTERN HOMES LTD.
BICKERTON COURT
250 DOUGLAS 383-221
1 and 2-bdrm. Units
FROM $21,000
INDOOR SWIMMING POOL
PENTHOUSE LOUNGE
UNSURPASSED VIEWS
CLOSE TO TOWN, ACROSS THE STREET FROM BEACON HILL PARK
JOHN JAMES, 2 p.m.-9 p.m.
Mon. to Sat., or by appointment.
382-2157, 24 hours

TOWNHOUSE
$16,900
PARKSIDE PLACE
(Between Burnside and Tillicum Roads off the Island Highway).
—low down payment
—individual fenced patios
—individual laundry rooms
—private pool — playground
—3 bedrooms
—all appliances
—Prices can't be beat!
Phone for private showing — Nacel Properties Ltd. 386-0070 (24 hours).

SPACIOUS 2-BEDROOM, 1½ bathroom, luxury suite with panoramic ocean view from every room. Beautiful carpeting, draperies, etc. Immediate possession. Offers to asking price of $42,500. Owner, 383-2689.

258 CONDOMINIUMS AND TOWNHOUSES

Smart, Modern Homes at Low Cost!
$23,000 to $29,000
Only 10 Percent Cash!
Let me show you a selection of new townhouses with three bedrooms, two bathrooms, large living rooms, close to shops, schools, bus. Call me to discuss the financing and let me show you today's best buys for young families or retirement couples.
MR. BAXTER 385-2471
Johnston and Co. Ltd.

OAK BAY
Excellent condominium suite in ever popular area of Oak Bay. Close to Marina, parks, transportation and shops. Large living room, adjoining dining area, modern kitchen with stove and refrigerator. 4-Pce. bathroom and 2 large bedrooms. Laundry facilities and storage plus covered parking. The bright and SPACIOUS suite with wall-to-wall carpet really deserves your attention. Asking $28,900. To view call:
HAZEL RAVENHILL
386-2111 598-1381
MONTREAL TRUST

JUNIPER PLACE
10046 5th Street, Sidney
2-Bdrm. Condominium Suites
$18,700 to $19,600
Mortgage payments as low as
$119 Per Month
Low maintenance — Low taxes
Quality built — Practical design
Open Mon., Wed., Sat. 1:30-4:30
Fri. Eves. 7-9
Or by Appointment
Call Joe Rickard
Brown Bros on Blanshard
385-8771 Res. 656-1628

ONE OF THE BEST
1 bdrm condominium available. Gorgeous mountain and sea views from living room, master bedroom and sundeck. Lovely carpeting throughout. Cabinet elec. kitchen featuring Harvest Gold fridge, stove, dishwasher, garburator and fan. Enjoy the roof-top garden and swirl pools. Asking $23,500 but offers are invited. MLS.
To view phone
TERRY EDEN
382-2157 - 479-1528
Western Homes Ltd.

OPEN HOUSE AT
WICKLOW COURT
3228 WICKLOW STREET
2 - 4 P.M. MON.- SAT.
ONLY 3 LEFT!!
See them now. 2 and 3 bedroom homes, with and without basements. All have 2 bathrooms, private patios and backyards. A low down payment will handle, with the balance at less than rent.
JUST LIKE A HOUSE
PRICED FROM $23,400 AND YOU CAN TRADE YOUR PRESENT HOME.
CITY TRUST 383-4141

MARKET COURT
TOWNHOUSES
MARKET STREET
OFF QUADRA
ONLY 1 LEFT
OPEN DAILY
SAT.-SUN. 1-5 P.M.
Attractive homes in a pleasantly landscaped setting close to parks, schools, low down payment. Trades considered.
Mr. Feka — 383-1542

MUST SELL
— OWNER LEAVING
This apartment-type 2-BR condominium is located near all amenities, wall-to-wall throughout and stove, fridge and drapes are included in the low asking price of $19,900. monthly assessment of $34.63 covers cablevision, hot water and heat. For further details on this excellent accommodation call ANNE PERRY, BLOCK BROS. REALTY LTD. 386-3231, 592-4811.

PRESTIGE SUITES
THE RUDYARD KIPLING
BEACH DRIVE, VICTORIA
Such suites are hard to find. Charm, warmth, close to shopping and your boat. We have a few left. $55,000 to $75,000. BY APPOINTMENT ONLY. MAUDE DOBSON 658-8837 or 382-9191. Canada Permanent.

CONDOMINIUM
1 unit in 4 plex — 3 bedrooms up 1½ baths. Large fenced yard W/W throughout. Storage and utility rooms. Low down with good credit. $24,500. See now with Kay Davies 386-7737 or 383-4387 Tuffrey and Mills Realty Ltd.

WANTED; CONDOMINIUM OR townhouse by elderly couple. Occupancy end of June. All cash Principals only. 383-1291.

QUADRA ISLAND — 150' O clean seafront 3 acres. Victori Press Box 578.

HOUSE, BARN, APPROX. 25 frontage. Nanaimo area. Victori Press Box 578.

263 GARAGES FOR SALE, RENT OR WANTED

QUADRA-BAY AREA. GARAG available now. After 5 p.m 658-5057.

STORAGE GARAGE, NEWPORT Windsor area. Phone 592-6730.

265 HOUSES WANTED TO BUY

2 WATERFRONT LOTS
¾ ACRES EACH
Beautifully treed seclusion is fered on both of these lots. Just min. to town! Level land for buil ing and 100' of waterfront on o lot — the other has 90' of w terfront. Situated in Central Saa ich with view of James Island a surrounding area. Asking price either is $26,900.
SHEILA PEPIN
385-7761-479-2101
D. F. Hanley Agencies Ltd.

"SELLING YOUR HOME
For prompt action and e cellent service let us li your house with the Multip Listing Service in order f you to get the best possib price for your home. F quick action and no oblig tion call JOHN NORTO 386-8321 or 388-6162. Hom finders Wall and Redek Realty Ltd.

WANTED
Have a serious client for 3-B home in good condition, with without basement. Lot must fully landscaped. Prefer Colw area. $28,000 range. Urgent. Moving In July or August? H another client who needs a 1400 ft 3-BR home with basement in attractive setting. Must be Colwood area and no more tha years old. $36,000 range. Call M Ryland, 478-5561 or 478-4761.
BLOCK BROS. REALTY LTD

URGENTLY REQUIRE
Modern 3-bedroom, 1½-bathro home with full basement wi 4-mile circle. Gordon Head, H Quadra area or Oak Bay up $35,000. Clients have sold t country home and wish to buy mediately. Discretion assu Please phone:
MRS. G. SAMEC
386-7521 Res. 382-
Boorman Investment Co. Ltd.
1111 Gov't St.

RATS!
My buyer took too long to sign the dotted line and missed out his dream house. He is look for a 4-5 bedroom home in Gordon Head - University a Price $40, - $45,000. Call
GEORGE HESS
385-7761 or 477-4467 Res.
D. F. Hanley Agencies Ltd.

QUICK CASH
And fast decision on the properties. I have investors want to purchase homes they are suitable for rental purp Any area, age and condition sidered. If you are planning sell, it will pay to call me first.
385-7761 or 478-6476 RES.
BILL CARNEGIE
D. F. HANLEY AGENCIES

3 OR 4-BEDROOM FULL B ment home, Esquimalt or Me ain area. 385-2983.

PRIVATE, OLDER HOUSE cash. Any shape. Under $1 No agents. 479-2209.

WATERFRONT PROPERTIES

Central Saanich
ous, architect designed luxu-ome situated on a point to de maximum sea views. Main of 2,100 sq. ft., high beamed g in LR., picture windows in 6 ft. DR., kitchen with eating and built-ins, den and master oom. Artistic open stairwell to level where there is bed-sit-room with kitchenette, large rd room, hobby room with lace and 1 or 2 other bed-s. Each floor has own heating m and electronic air filter m to ensure that air is dust- Flood lighting and sprinkler m in garden. Price, $108,000. by Appt. only.
271 WILFRED DAVIS 658-5276
H. WHITTOME and CO. LTD.

.5 Acre Seafront
-Town - $150,000
Immediate Posession
usion, trees, gardens, beach, osed pool. 5-bedroom home. to all school levels, bus and s, an ideal family home. Spa-L.R., D.R., family room, 3 fireplaces, 4 bathrooms. rate gardeners cottage. Flex-financing. To view please call: MR. BAXTER, 385-2471 Johnston and Co. Ltd.

CORDOVA BAY
aculate 13-year-old home on a lot with 100 ft. beach front- Two bedrooms on main plus and two bedrooms down. Two places, two full baths. Beau-ly landscaped. $56,900. Exclu-
Bob Hughes
National Trust, 386-2961

CONDOMINIUMS AND TOWNHOUSES

CONDOMINIUMS
RQUEE COURT
EN MON.S-AT. 2-4
OAK BAY AVE.
KINGTON MANOR
PAKINGTON
EN MON.-SAT. 2-4
CROFT ARMS
FAIRFIELD RD.
EN MON.-SAT. 2-4
K BAY, BEACH DRIVE
OP SEAVIEW SUITE
R. deluxe suite overlooking mpics. Full price $32,500. Call N WHYTE or ALEC GOWER, -2407.
K BAY SEAFRONT
BEACH DRIVE
EN MON-SAT. 2-4
rge luxury suites. Choice 1, 2 3 bedrooms. $35,500-$77,750. ps in quality. Tops in value.
NER TRANSFERRED AFRONT LOCATED, TWO-EDROOM CONDOMINIUM IN ST QUIET BUILDING. LUXU-OUS W-W CARPETING ROUGHOUT. VERY LARGE VING ROOM AND DINING EA, MASTER BEDROOM EN ITE. ALL APPLIANCES IN-UDING DISHWASHER. ENTY OF STORAGE AREA. JOY THE SUN AND VIEW OF E OLYMPICS ACROSS THE RAITS AND WATCH THE IPS PICK UP OR DROP THE LOT OFF BROTCHIE LEDGE. ROLL TO NEARBY BEACON ILL PARK. INCREASING ICES MAKE THIS A BARGAIN T $33,900 OR LEASE OPTION NSIDERED TO GOOD COVE-ANT. AVAILABLE JUNE 1ST. ALL ART BEDFORD 592-2407 OR ES. 592-2090.

TOWNHOUSE
YHRE
CKENZIE AT GLANFORD
PEN MON.-SAT. 1:30-4:30
ARKET STREET, $22,800 bedrooms, carpeted, stove, fridge rd drapes included. Call A. AULKNER 592-2407 or Res. 92-2913.

Whyte-Gower
OAK BAY PROPERTIES LTD.
2227 OAK BAY AVE.
592-2407
Victoria's Largest Condominium Brokers

SENIOR CITIZENS WELCOME
PARKSIDE PLACE
(Between Burnside and Tillicum Roads off the Island Highway).
$13,800
—2 bedroom apartment home
—all appliances
—individual laundry rooms
—Located next to shopping centre
—10 minutes to downtown by bus
—Homes all N.H.A. approved
LOWEST PRICES IN VICTORIA
Shown by appointment only, Nacel Properties Ltd. 386-0070 (24 hours).

OWN YOUR OWN
CHEAPER THAN RENTING
SIDNEY COURT
TOWNHOUSE
10145 THIRD ST.
ALL OFFERS CONSIDERED
IMMEDIATE POSSESSION
OPEN HOUSE
THURS.-SAT., 1-4
2 or 3-bedroom units. Priced from $18,200 to $19,700 with range, fridge, carpets and drapes included. Excellent financing available. Call J. A. Henderson Realty Ltd., 385-9741.

WESTERN HOMES LTD.
BICKERTON COURT
250 DOUGLAS 383-221-
1 and 2-bdrm. Units FROM $21,000
INDOOR SWIMMING POOL
PENTHOUSE LOUNGE
UNSURPASSED VIEWS
CLOSE TO TOWN, ACROSS THE STREET FROM BEACON HILL PARK
JOHN JAMES, 2 p.m.-9 p.m. Mon. to Sat., or by appointment. 382-2157, 24 hours

TOWNHOUSE
$16,900
PARKSIDE PLACE
(Between Burnside and Tillicum Roads off the Island Highway).
—low down payment
—individual fenced patios
—individual laundry rooms
—private pool — playground
—3 bedrooms
—all appliances
—Prices can't be beat!
Phone for private showing — Nacel Properties Ltd. 386-0070 (24 hours).

SPACIOUS 2-BEDROOM, 1½ bathroom, luxury suite with panoramic ocean view from every room. Beautiful carpeting, dr-peries, etc. Immediate possession. Offers to asking price of $42,500. Owner, 383-2689.

258 CONDOMINIUMS AND TOWNHOUSES

Smart, Modern Homes at Low Cost!
$23,000 to $29,000
Only 10 Percent Cash!
Let me show you a selection of new townhouses with three bedrooms, two bathrooms, large living rooms, close to shops, schools, bus. Call me to discuss the financing and let me show you today's best buys for young families or retirement couples.
MR. BAXTER 385-2471
Johnston and Co. Ltd.

OAK BAY
Excellent condominium suite in ever popular area of Oak Bay. Close to Marina, parks, transportation and shops. Large living room, adjoining dining area, modern kitchen with stove and refrigerator. 4-Pce. bathroom and 2 large bedrooms. Laundry facilities and storage plus covered parking. The bright and SPACIOUS suite with wall-to-wall carpet really deserves your attention. Asking $28,900. To view call:
HAZEL RAVENHILL
386-2111 598-1381
MONTREAL TRUST

JUNIPER PLACE
10046 5th Street, Sidney
2-Bdrm. Condominium Suites
$18,700 to $19,600
Mortgage payments as low as
$119 Per Month
Low maintenance — Low taxes
Quality built — Practical design
Open Mon., Wed., Sat. 1:30-4:30
Fri. Eves. 7-9
Or by Appointment
Call Joe Rickard
Brown Bros on Blanshard
385-8771 Res. 656-1628

ONE OF THE BEST
1 bdrm condominium available. Gorgeous mountain and sea views from living room, master bedroom and sundeck. Lovely carpeting throughout. Cabinet elec. kitchen featuring Harvest Gold fridge, stove, dishwasher, garburator and fan. Enjoy the roof-top garden and swirl pools. Asking $23,500 but offers are invited. MLS.
To view phone
TERRY EDEN
382-2157 - 479-1528
Western Homes Ltd.

OPEN HOUSE AT WICKLOW COURT
3228 WICKLOW STREET
2 - 4 P.M. MON.- SAT.
ONLY 3 LEFT!!
See them now. 2 and 3 bedroom homes, with and without basements. All have 2 bathrooms, private patios and backyards. A low down payment will handle, with the balance at less than rent.
JUST LIKE A HOUSE
PRICED FROM $23,400 AND YOU CAN TRADE YOUR PRESENT HOME.
CITY TRUST 383-4141

MARKET COURT TOWNHOUSES
MARKET STREET
OFF QUADRA
ONLY 1 LEFT
OPEN DAILY
SAT.-SUN. 1-5 P.M.
Attractive homes in a pleasantly landscaped setting close to parks, schools, low down payment. Trades considered.
Mr. Feka — 383-1542

MUST SELL — OWNER LEAVING
This apartment-type 2-BR condominium is located near all amenities, wal-to-wall throughout and stove, fridge and drapes are included in the low asking price or $19,900. monthly assessment of $34.63 covers cablevision, hot water and heat. For further details on this excellent accommodation call ANNE PERRY, BLOCK BROS. REALTY LTD. 386-3231, 592-4811.

PRESTIGE SUITES
THE RUDYARD KIPLING
BEACH DRIVE, VICTORIA
Such suites are hard to find. Charm, warmth, close to shopping and your boat. We have a few left. $55,000 to $75,000. BY APPOINTMENT ONLY. MAUDE DOBSON, 658-8837 or 382-9191. Canada Permanent.

CONDOMINIUM
1 unit in 4 plex — 3 bedrooms up, 1½ baths. Large fenced yard. W/W throughout. Storage and utility rooms. Low down with good credit. $24,500. See now with Kay Davies 386-7737 or 383-4387. Tuffrey and Mills Realty Ltd.

WANTED; CONDOMINIUM OR townhouse by elderly couple. Occupancy end of June. All cash. Principals only. 383-1291.

QUADRA ISLAND — 150' OF clean seafront 3 acres. Victoria Press Box 578.

HOUSE, BARN, APPROX. 250' frontage. Nanaimo area. Victoria Press Box 578.

263 GARAGES FOR SALE, RENT OR WANTED

QUADRA-BAY AREA. GARAGE available now. After 5 p.m. 658-5057.

STORAGE GARAGE, NEWPORT-Windsor area. Phone 592-6730.

265 HOUSES WANTED TO BUY

2 WATERFRONT LOTS
3/4 ACRES EACH
Beautifully treed seclusion is offered on both of these lots. Just 10 min. to town! Level land for building and 100' of waterfront on one lot — the other has 90' of waterfront. Situated in Central Saanich with view of James Island and surrounding area. Asking price for either is $26,900.
SHEILA PEPIN
385-7761-479-2101
D. F. Hanley Agencies Ltd.

"SELLING YOUR HOME?"
For prompt action and excellent service let us list your house with the Multiple Listing Service in order for you to get the best possible price for your home. For quick action and no obligation call JOHN NORTON 386-8321 or 388-6162. Homefinders Wall and Redekop Realty Ltd.

WANTED
Have a serious client for 3-BR. home in good condition, with or without basement. Lot must be fully landscaped. Prefer Colwood area. $28,000 range. Urgent.
Moving in July or August? Have another client who needs a 1400 sq. ft 3-BR home with basement and in attractive setting. Must be in Colwood area and no more than 5 years old. $36,000 range. Call Mike Ryland, 478-5561 or 478-4761.
BLOCK BROS. REALTY LTD.

URGENTLY REQUIRED
Modern 3-bedroom, 1½-bathroom home with full basement within 4-mile circle. Gordon Head, High Quadra area or Oak Bay up to $35,000. Clients have sold their country home and wish to buy immediately. Discretion assured. Please phone:
MRS. G. SAMEC
386-7521 Res. 382-8743
Boorman Investment Co. Ltd.
1111 Gov't St.

RATS!
My buyer took too long to sign on the dotted line and missed out on his dream house. He is looking for a 4-5 bedroom home in the Gordon Head - University area. Price $40, - $45,000. Call
GEORGE HESS
385-7761 or 477-4467 Res.
D. F. Hanley Agencies Ltd.

QUICK CASH
And fast decision on the right properties. I have investors who want to purchase homes they feel are suitable for rental purposes. Any area, age and condition considered. If you are planning to sell, it will pay to call me first.
385-7761 or 478-6476 RES.
BILL CARNEGIE
D. F. HANLEY AGENCIES LTD

3 OR 4-BEDROOM FULL BASEMENT home, Esquimalt or Metchosin area. 385-2983.

PRIVATE, OLDER HOUSE FOR cash. Any shape. Under $15,000. No agents. 479-2209.

265 HOUSES WANTED TO BUY

WANTED
Have serious client for older home in any nice area. Fairfield, Jubilee preferred. Condition not important. $20,000 range. Quick action guaranteed.
KEN HENDERSON, 382-6794
J. A. Henderson Realty Ltd., 385-9741.

SELL NOW
MOVE IN TWO YEARS! ! !
My client wishes to purchase a 2 or 3 bedroom bungalow in nice residential area. Possession not required for two years. Replies in confidence.
MRS. MARILYN SECORD
386-7521 592-2134
Boorman Investment Co. Ltd., 1111 Gov't St.

A BUSINESS ASSOCIATE OF mine requires a good family home in the University District. The price range from $55,000 to $65,000. Please call:
IDA FREEDMAN of JACK MEARS
OAK BAY REALTY LTD.
386-2291 or 592-0511

COMPACT HOME
3 - 4 BEDROOMS
In area bounded by Hillside to Richmond to Fort to Blanshard. Need not have basement, should be good wiring, copper plumbing, any size lot. Price to $25,000. JOHN RUSSELL, client on hand, act now, phone 386-2955 or Res. 592-3248, Mayfair Realty.

FOR RETIRING ALBERTA FARMER
Two or three-bedroom home up to 25 yrs. old, not near city centre. Must be clean. All cash or cash to mortgage up to $30,000. Urgent. IRENE DALZIEL, 388-6231 or 384-8692.
Island Pacific Realty Ltd.

TRANSFERRED?
If your home is suitable for rental, investor has cash so you can MOVE THIS WEEKEND. Charman Pacific Realty Ltd.
ALF PORCHER
385-9765 (Res.) 384-5823

WANTED
4 BR., Resthaven area with double C.P., en-suite plumbing, Rec. room with F.P. Not over $36,000.
WANTED
Young couple needs a 2, 3-BR. home with basement, big lot, around $22,000. GERRIT KLOOTWYK BLOCK BROS. REALTY LTD., 386-3231 or 384-2581.

WANTED
2-bedroom home in preferred area of Fairfield or Oak Bay. Retired gentleman and wife have all cash to $33,000. Call Len LeDoux, 385-9765 or 382-9852. Charman Pacific Realty Ltd.

MANY REQUESTS
Many people have asked for 2 or 3-bedroom homes on ½ to 2-acre parcels Langford, Colwood, Metchosin. Are you considering selling? Call Jim Ranson, 479-5910. Charman Pacific Realty Ltd. 385-9765.

I HAVE AN IMMACULATE 1972 Ford Thunderbird with only 3,500 original miles. Cost new $8400. Would like to trade for down-payment on home with seaview. Preferably Oak Bay area, however will consider any type of property. 592-2361.

I WILL BUY YOUR HOME IF suitable for rental or renovation purposes. Please call my agent FREDDY STARKE, 388-6231 or 479-3866, Island Pacific Realty Ltd.

OTTAWA LADY REQUIRES
Urgent 2-3 bed. home up to $30,000. Call LARRY QUAGLIOTTI 479-6609 or Island Pacific Realty, 388-6231.

BEING TRANSFERRED FROM Sask. to Victoria, 3 bedrooms, newer type home in Colwood, Langford or Metchosin district. No agents. Victoria Press, Box 620.

WANTED: CORDOVA BAY
Up to $32,000 — 2 or 3-bedroom home—Basement not essential. Call:
SYL SHUMKA 386-2961
NATIONAL TRUST

ESQUIMALT
2-bedroom home with dining room and basement. STANE JOHNSON, phone me at home, 383-1484, Island Pacific Realty.

URGENT!
Manitoba couple urgently require 3-BR rural home. Acreage suitable for keeping a horse. Up to $45,000. Call JAY ROGERS, 386-3231 or 477-4569. BLOCK BROS. REALTY.

WE WILL BUY YOUR HOUSE for cash, if it is suitable for rental purposes. Please contact the Sales Supervisor, Homefinders Wall and Redekop Realty Ltd., 386-2911.

URGENT. COUPLE WITH SMALL child need 2 or 3-bedroom, full-basement, character home to buy or rent by May 1. Lakehill area to Sidney. 592-7576.

WANTED
2 or 3-bedroom home any good district under $17,000. MRS. McKEAGE 479-5868 or Island Pacific Realty 388-6231.

PRIVATE PARTY DESIRES good home in vicinity of Lansdowne slope. View preferred. Up to $75,000. Victoria Press, Box 557.

SMALL HOME WANTED ON LESS than 2 acres. Retired couple. Cash. S. Hargrave, Realtor, 592-2030.

268 LISTINGS WANTED

HENRY BITTERMAN LTD.
2700 Government 386-2971
SAVE . . . $ $ $ . . . HUNDREDS
Our commission — only
4 PER CENT
4% 4% 4% 4% 4% 4% 4% 4%

"CORNER STORE"
Money loaded store-keeper from Saskatchewan is looking for a neighborhood store, preferably with living quarters, showing a reasonable turnover. What offers? Call MARGARET BRIDGER, 386-8321 or 388-5868.
Homefinders
Wall and Redekop

Read This Please
Last week 50% of the properties I advertised were sold. A good product is worth advertising well and usually will sell quickly. If it's service you want, try our recipe for success. Advertising, Service, Diligence and Perserverance add up to one word, SOLD. Call G. R. Cabana at 478-5785 or 642-5426 Sooke Realty Limited, covering Colwood, Langford, Metchosin and Sooke.

BUYERS WAITING FOR YOUR HOME!
I will give you an estimate of value and selling costs. No obligation.
J. T. (JIM) MILLS
Ker and Stephenson Ltd.
385-3411 (anytime)

WANTED
2-bedroomed home in preferred area of Fairfield or Oak Bay. Retired gentleman and wife have all cash to $33,000. Call Len LeDoux, 385-9765 or 382-9852. Charman Pacific Realty Ltd.

THINKING OF SELLING??
Call your Real Estate Specialist today: Clifford C. Eshom
City-Wide Appraisal
383-4614 Realty 478-5763

SELL
IT
FAST
WITH A
CLASSIFIED AD
DIAL 386-2121

Hairpin Lace Cape

717

by Laura Wheeler

Top off bare shoulders gracefully with this cape.

Light, lovely coverage for day or evening outings. Do hairpin-lace strips of fingering yarn: crochet together. Pattern 717: directions included.

Seventy-five cents for each pattern — cash, cheque or money order. Add 15 cents for each pattern for first-class mailing and special handling — to Laura Wheeler, care of The Daily Colonist, Needlecraft Dept., 60 Front Street West, Toronto, Ont. Ontario residents add 4c sales tax. Print plainly Pattern Number, your Name and Address.

All New for 1973! Fashion-inspired Needlecraft Catalogue — more knit, crochet styles, crafts. FREE patterns 75c

NEW! Instant Money Book — make extra dollars at home from your crafts, $1.00.

Instant Crochet Book, $1.00.

Hairpin Crochet Book, $1.00. Instant Macrame Book, $1.00.

Instant Gift Book, $1.00.
16 Jiffy Rugs Book, 60c.
12 Prize Afghans Book, 60c.

Quilt Book 1 — pattern, terns, 60c.

Museum Quilt Book 2, 60c.
15 Quilts for Today Book, 60c.

To Size 48!

9403 SIZES 34-48

by Marian Martin

Straight-flowing princess lines make you look slimmer than you dreamed possible in this princess dress or jumper. Note chic, band-neck top.

Printed Pattern 9403: New Women's sizes 34, 36, 38, 40, 42, 44, 46, 48. Size 36 (bust 40) takes 3 yards 35-inch fabric.

Seventy-five cents (75c) in coins (no stamps, please) for each pattern — add 15 cents for each pattern for first-class mailing and special handling.

Print plainly size, name, address and style number.

Send order to Marian Martin, care of The Daily Colonist, Pattern Dept., 60 Front Street West, Toronto, Ont.

New! Spring-summer catalogue! We love to design for you — over 100 town, vacation, glamor styles. Choose one pattern free! Send 75c now.

Instant Fashion book. $1.

Instant Sewing book — sew it today, wear it tomorrow. $1.

270 EXCHANGE REAL ESTATE

EXCHANGE 10 ACRES, 350 FT. Kootenay Lake front, down payment, house or rev., Victoria area. B. Simpson, RR 3, Port Alberni.

WILL EXCHANGE 4-BEDROOM gracious home in Oak Bay with large lot for similar house with smaller lot. Near stores. Particulars from Rose Chope, 383-0028 or Homefinders Wall and Redekop, 386-2911.

271 LOTS FOR SALE

TWO PRESTIGE BUILDING LOTS
If you are interested in buying land for its potential appreciation or to build on now, we offer for your consideration:
1—BEAUTIFUL BROADMEAD ESTATES. Lovely treed lot (102x126 ave.) on the high side of Lochwood Crescent. $13,900 MLS.
2—ARDMORE. SEAVIEW. 1.35 ACRES. Located in Glynwood Park Country Estates (private) restricted subdivision. Panoramic views. Easy access to lovely beach. $18,000. MLS.
For additional information or appointment to view call ROBERT YOUNG 477-8749 or 383-4124 anytime. Park Pacific Investments Ltd.

GLEN LAKE BRAEMAR HEIGHTS
2 acres. Driveway and building site ready. Treed. Good lot. $11,200. Call: JOHN HOLMS at 386-2291 or 652-1702.

GLEN LAKE BRAEMAR HEIGHTS
2 acres. Treed. Includes driveway, building site, drilled well. Present offers on asking price of $15,000. Call: JOHN HOLMS at 386-2291 or 652-1702.

JACK MEARS
OAK BAY REALTY LTD.
201-727 JOHNSON ST.

Price Reduction!
5 lots
Two ½ acre Waterfront Lots with Fabulous Views. 76' of Waterfront. Ready to build. $21,500 each.
Two ½ acre Waterview lots with Seaviews. Water available soon. Only $12,800 each.
TERMS CAN BE ARRANGED
M.L.S.
CLIFF SALMOND
477-3626 385-7721
Gardner Realty

BUILDERS!
Approx. 34,000 ft. in Esquimalt suitable for Apartment site. Level, no rock, reasonable. For details call:
Ken Walters Eve.: 385-7820
Swinerton Stewart Clark, Ltd.
1318 Blanshard St. 385-2481

BRADLEY DYNE ROAD (off West Saanich)
150'x270' with road allowance alongside so you will never be landlocked. Nice level treed lot, just a very few of these left. Price $10,000.

14.1 ACRES ALL CLEARED
On Wallace Drive, suitable for horses, beef or what have you. Very reasonable. $38,500.
384-8001 BUD ZUCK 382-0349
The Royal Trust Co.

HOLDING PROPERTY
HANDYMAN SPECIAL
ONLY $25,000
4 BEDROOMS
Splendid opportunity for the right party to fix up and paint up, and give you a place to live or a rental investment, until development takes place.
C. A. CLIFF ANDERSON
384-8126 or 477-3994
Pemberton, Holmes Ltd.

50 CENTS SQ. FT.
Large lot, over 13,000 sq. ft. View and trees. Not on sewer
YET
But worth holding at this price, $6,500.
385-3435 MRS. MUSTERS ANYTIME
P. R. BROWN and SONS LTD.

BUILDING LOTS — SOOKE CONVENIENT LOCATION IN AREA OF NICE HOMES. GOOD SIZE LEVEL LOTS WITH SOME TREES. NO THROUGH TRAFFIC. WATER AND HYDRO AVAILABLE. PRICED AT $5,600. MLS. CALL: SHELDON CROSBY, 386-7521 OR 479-7548. BOORMAN INVESTMENT CO. LTD., 1111 GOV'T ST.

BEAUTIFUL BEACH DRIVE LOT
Unobstructed seaview of straight, half block from Victoria, Oak Bay Golf Club. 94 ft. frontage — on Beach Drive! This is an exceptional property and this is the first offering on the market. Priced for quick sale at $16,000.
E. W. PROKOSCH
Res. 477-2194 Bus. 386-2111
MONTREAL TRUST

1.3 ACRES
Located on beautiful Salt Spring this level, treed lot is only 300 feet from the Water. Realistically priced for quick sale at only $11,200.
479-1667 BILL ANDERSON 479-6648
J. H. Whittome and Co. Limited
Royal Oak Branch

UNSERVICED LOTS. 50'X138', only 4½ miles North of Victoria City Hall, in Saanich. Unuseable now, but will be worth real money someday! Only seven left out of an original fifty-nine. This could very well be your last opportunity to buy inexpensive land in Greater Victoria. Full price $2,450, with $250 down, bank financing on the balance. Call 478-3167.

BRAEFOOT
In a very desirable residential area. 1.77 acres of prime land, not yet on sewers. Double your money within a short time on the asking price of $40,000 with $10,000 down and the balance on reasonable terms. Call G. R.Cabana, 478-5785 or 642-5426, Sooke Realty Limited.

EXCELLENT LOCATION. NEWport seaviews. 110' frontage, approximately ½ acre, includes long, large, blacktop drive, newly built double garage. $26,000 or best offer. 598-5250.

2 ACRE LOTS, PIPED WATER
$7,750
3½ miles North of Mill Bay. Please call Richard Hawkes, Paris Enterprises Ltd., 384-0033.

LARGE SHAWNIGAN LAKE building lots, good beach and road access, $5500-$6700 discount for cash. 479-7608 479-1820.

CALIFORNAI SOUTH OF PALM Springs at Salton Sea. 2 lots for sale. Cash or terms. Victoria Press, Box 631.

BROADMEAD
View lot overlooking City on Kentwood Terr. Approx. 115x159. Asking $17,900. 479-6171.

BY OWNER, BEAUTIFUL HALF acre, perc tested lot. Very large cedars, maples, fir trees, etc. Secluded area near airport. 656-4649.

LARGE VIEW LOT FOR SALE, Miracle Beach. 3343 Wickheim Rd. 478-6727.

273 PROPERTY FOR SALE

4.03 ACRES
$13,000
Situated in the 8 miles circle. 570' of road frontage. Excellent building site. Rocky and treed. Not good for grazing but excellent value for somebody requiring seclusion at a reasonable price. A new exclusive with IAN BOORMAN, 386-7521 anytime. Boorman Investment Co. Ltd., 1111 Gov't St.

MT. DOUGLAS PARK
TALL TIMBER and SECLUSION
8.15 acres of beautiful sloping treed property ideally situated for home and stables. No subdivision possible at present, but perfect holding property. Price now reduced to $57,000. With very easy terms. DON or MADGE ROBBINS, 592-7641 or 382-9191. Canada Permanent.

MAGNIFICENT SEA VIEW
From most of this 22.77 acre parcel. There are many beautiful building sites. The purchase price includes a 28 ft. trailer presently on the land. Asking $34,850. To view call PETER BARDON 388-6231. Island Pacific Realty.

59 ACRES — HIGHLANDS AREA
Approx. 8 miles from downtown Victoria. Good spring on property. $57,500 full price. Further info, please call Ruby Holden anytime, 478-6669 or 478-7445.
Goldstream Properties Ltd.

APARTMENT SIZE LOT, 15,300 sq. ft., 1122 Balmoral. $49,900. 477-5033.

273 PROPERTY FOR SALE

7 ACRES
Sooke Rd. — Power in, building site roughed-in, Creek through bottom of property.
5.98 ACRES
Otter Point Rd. — no rock, gentle slope away from road, timbered but could be cleared to pasture land. Call N. SAUNDERS, 478-5561 or 642-3455. BLOCK BROS. REALTY LTD.

MILL BAY
WATERFRONT ACREAGE
LOTS, FARMS
Call "land specialists," 743-5525
Malahat Realty Ltd.
Mill Bay, B.C.

YOU CAN LIVE IN THIS BUILDing while you renovate. It has plumbing, furnace and light. Off Majestic Drive. 50x120 level lot. $15,000. Extra lot if needed. 384-2893.

APARTMENT SITE SUITABLE for 17 or 18 suites close in, zoned. 13,300 sq. ft. asking price $40,800. Call Bill Sidhu or Dave Taylor at 383-4141, CITY SAVINGS AND TRUST CO.

274 PROPERTY WANTED

A CRUCIAL OR URGENT REQUEST
For a 2 or 3 bedroom home for a relative that is retiring here shortly. I will be helping financially and cannot exceed anything over $17,000 cash. If you can help me, CONTACT MY AGENT
J. T. Mills bus. 385-3411
Res. 477-5938
Ker and Stephenson Ltd.
680 Broughton St.

IF YOU HAVE A DUPLEX FOR SALE, PHONE MARGARET BRIDGER 386-8321 OR 388-5868. HOMEFINDERS WALL & REDEKOP.

WANTED
2-3 acres with newish or older home that can be renovated in Metchosin, Happy Valley or Wm. Head area. 386-1234, BRIAN BROWN 479-1667.
J. H. Whittome and Co. Limited
Royal Oak Branch

WANTED LOT OR HOUSE AND lot suitable for VLA in Brentwood or other part of Saanich, close to sea if possible. Please call Rose Chope, 383-0028 or 386-2911 Homefinders Wall and Redekop.

CASH
For property in the Greater Victoria area including Colwood and Metchosin. 386-6191 anytime.
KASAPI CONSTRUCTION

NEEDED IMMEDIATELY FOR cash. Commercial—light industrial lot or small apartment site. FREDDY STARKE, Island Pacific Realty 388-6231 or 479-3866.

VICKERY AND SONS LTD.
Lots or acreage in any area.
592-6149 592-6622

CASH FOR BUILDING LOT, $8,000 - $10,000. Greater Victoria. 477-6882, 479-6036.

BUILDING LOT OR SMALL acreage, Esquimalt or Metchosin area. 385-2983.

280 ACREAGE FOR SALE AND WANTED

OPEN FOR VIEWING
SATURDAY,
11 a.m. to 4 p.m.
32.8 ACRES
CORNER OF SOOKE AND KANGAROO ROADS
Only about 25 minutes from town and less than $700 an acre. Beautiful natural acres of wonderland with 380 feet of good Sooke Road frontage. A very good investment this!
B. JOHNSON W. MICHAELS
386-1341, 24-hr. service.
A. E. LePAGE WESTERN
HILLSIDE SHOPPING CENTRE

Beautifully
TREED 17 ACRES
High, arable, extremely attractive PARKLAND within minutes of down town in 5-acre zoned area. LARGE maple and spruce—TOWERING firs and alder. Terms available to asking price of $55,000. MLS. To view call
BILL BATES — 592-4077 or
BILL HORAN — 477-1287 or
D. F. Hanley Agencies Ltd.
385-7761

HIGHLANDS
Approx. 146 Acres
$176,000.00
ATTENTION INVESTORS! This is an excellent holding property with future subdivision potential. Approx. 146 acres of natural beauty. Inspect by appointment only.
LILLIAN CUMMING
386-7761 or 656-4550
D. F. HANLEY AGENCIES LTD.

HIGHLANDS
160 ACRES
Wild land. About ½ mile by ½ mile. Second growth timber. 6 month creek and large pond. Logging roads. Panoramic views from top plateau. $90,000. Call:
JOHN HOLMS OF JACK MEARS
OAK BAY REALTY LTD.
386-2291 or 652-1702

ON HIGHWAY AND BY-WAY
SIDNEY BORDER
2 1-3 ac., cleared, level. Now zoned residential incl. church, resthome, etc., on Pat Bay Highway and McDonald Park Road. Ideal for sales lot after rezoning.
Only $23,000
656-4000 K. DROST 656-2427
656-4000 J. ROSS 656-1234
SAANICH PENINSULA PROPERTIES LTD.
SIDNEY, B.C.

TREED ACREAGE
Sea View
4 acres, 20 minutes from city, off Sooke Road, arbutus, fir, and alder trees, rock outcroppings and SECLUSION!! $14,000 with GOOD TERMS. MLS
BILL BATES 592-4077
or D. F. Hanley Agencies Ltd.
385-7761

COUNTRY LIFE — 21.18 ACRES
Live within 20 minutes of town in a well constructed one owner home of 1,400 sq. ft., 3 BRs on main (2 smaller in lower level). Full basement, double drive-in garage — property is partly cleared, pleasantly sloping in some areas. Boasting a beautiful selection of trees. JEFF CHALK, BLOCK BROS. REALTY 477-8274, or MARG PRICE 383-0180. $79,500.

2 PARCELS
10 ACRES
Ideal small farm land, fronting on hard surface road, next door to provincial park, lake and marina. Don't delay — Call BEN PARENT of NEWSTEAD REALTY LTD., 382-8117 or 598-3641.

WOODED WONDERLAND
Lovely treed property 0.8 acres, spring on property 200 feet from Shawnigan Lake access. This is the next best thing to waterfront. Only $6,000. ALSO 1.4 acres 300 feet from lake access. Ideal for weekends. Asking $5,400. FREDDY STARKE, 388-6231 or 479-3866. Island Pacific Realty Ltd.

5 ACRES
Beautiful piece of level property in Saanich with lots of big trees. Asking $27,500 with terms. 479-1667, LILLIAN HENDY or 386-1234, BRIAN BROWN 479-1667.
J. H. Whittome and Co. Limited
Royal Oak Branch

'YOUR OWN ESTATE'
"Terrific" mountain and water views. 18 miles from Victoria, on Sooke Road. $25,000. 10% down. Easy easy terms. By owner, 479-4084.

CASH
For property in the Greater Victoria area including Colwood and Metchosin. 386-6191 anytime.
KASAPI CONSTRUCTION

ACREAGE FOR SALE?
Large or small, with or without home, building lots, etc. Call GEORGE CHAN, the specialist in Land. 386-2955. Mayfair Realty.

APARTMENT-MOTEL, COMMERcial sites and sub-divideable land required. Contact Dundurn Developments Ltd. 382-2713.

280 ACREAGE FOR SALE AND WANTED

10 LOVELY ACRES
NEAR ELK LAKE
Some treed — and part in pasture — ideal for horses or small farm. Asking $55,000. For further info call PAULINE BROOKES or JESSIE McGRATH, 384-8001. The Royal Trust Co.

MALAHAT
Approx. 20 acres with trout stream, partly cleared, 5 min. walk to lake. $1650 per acre. 743-2958.

285 UP-ISLAND PROPERTIES

CHERRY POINT
A charming 4-year-old seaview custom-built home on 3.8 acres. Floor-to-ceiling cut stone fireplace with hidden lighting in spacious living room, separate dining room, master bedroom has its own four-piece bath, 3 other bedrooms with another 4-piece bath. Entrance hall has 2-piece powder room, rec. room with fireplace, the OH so comfortable hot water heating system, drilled well and many extras too numerous to mention. To view call SALL THOMPSON at 748-8105 or 743-2824.

ACREAGE PLUS UNIQUE HOME
This beautiful unique home is on 2.33 acres with fantastic valley views. Apart from a circular fireplace (cost $2,500) there are two bedrooms, two bathrooms, full basement, HOT WATER heating, workshop, attached garage, patio, PLUS a two-year-old cottage that rents for $100 per month. Oh yes there is a large greenhouse too. Words just cannot describe this house. There is not another like it in the whole of the Cowichan Valley. If you would care to make an appointment to view call SALL THOMPSON, 748-8105 or 743-2824.

NOSTALGIA
Authentic early century farmhouse exterior, modern barn plus 15 acres of highly desirable property. For further information phone me personally 743-2824 or 748-8105 and ask for SALLY THOMPSON.
Canada Permanent Trust
Duncan, B.C.

VANCOUVER ISLAND
BUY LAND NOW!
$35 DOWN — $35 MONTHLY
SIZE: ½ ACRE AND OVER
RECREATION—
RETIREMENT—
INVESTMENT
TREES AND PRIVACY
Beautiful country property, 60 parcels now avaiable at just $35 monthly "Bank in Land" all at $3,950 full price. Ideal for summer campsite, cottage, mobile home, or just leave in natural state for pure enjoyment and investment. Located 15 minutes drive from Nanaimo City. Close to the famous steelhead river, oyster and clam digging and salmon fishing. Invest $35 monthly and watch the value go up each year. For brochures and information, contact Peter Kloosterboer, c/o Nanaimo Realty Co. Ltd., Box 518, Nanaimo or phone 754-2311 or eves. 758-7771.

HOBBY MARKET GARDEN near Coombs. 1 acre of deer-proof fence. 2-Br. mobile home. 2 greenhouses. Warming strawberry plants. Could have 1000 more in the green houses. Try offers to $19,500.

HOBBY CAR PARTS. 5 acres of cars approximately $10,000 stock. Errington district. One-room cottage living accomodation. Grossing near $8,000. Good well on property. Well priced at $25,000.

BAKERY. Only one in Qualicum and district to north. Full line of equipment. Doing a good business. Statements to bona-fide purchasers. Asking $15,000 for business only.

We have an excellent selection of building lots. Enquire of Hugh Rumohr at 752-6074 Qualicum.

VANCOUVER ISLAND
PACIFIC WEST COAST
5½ ACRES—SANDY BEACH
$69,000
Five hundred feet of beautiful sandy beach on the open ocean. Big trees, bug surf. Located close to Tofino—terms, ½ cash for a choice waterfront investment. For details, contact Peter Kloosterboer c/o Nanaimo Realty Co. Ltd., Box 518, Nanaimo or phone 754-2311 or eves. 758-7771.

OPEN HOUSE
Shawnigan Lake
Open house sign out on Mill Bay Road, 2 blocks from village, 3 blocks from lake. New 2 and 3 bedroom cedar exterior homes, just completed. Electric heating, fireplaces, W-W carpeting, utility rooms, large sundecks, carports, basements, 2 driveways. One has open beam living and dining room, plus storage room. Lots 10,000 sq. ft. One $23,500, other $29,500. Phone owner 743-2911.

SHAWNIGAN LAKE
9.5 ACRES
4-BEDROOM
PANABODE
Treed seclusion, barn, outbuildings, stream through property. Good access to lake. Make an offer now before the summer prices take effect. Asking $57,500 with $17,500 down. Exclusive, Lew Moilliet 382-7276, 477-5271, Town and Country Realty Ltd.

ZORKIN Ltd.
Box 99, Nanaimo
753-3461

COLUMBIA BEACH
Waterfront and View Lots
Parksville - Qualicum

QUALICUM BEACH
SERVICED LOT
80x245 feet, well treed, level building lot. Asking $5,900 with terms. Catch it before prices go higher. Walk to beach and stores. More details call PATRICK DOERKSEN, 478-3432 or 382-9191. MLS. Canada Permanent.

GARTLEY POINT-ROYSTON
Partly cleared level lot, close to beach access on paved road. Water and hydro. Excellent building or holding property. A steal at only $6,500. Call me for details:
386-2111 LEON JICKLING 384-8669
MONTREAL TRUST CO.

Pearson REALTY LTD
BOX 399, PARKSVILLE, B.C.

VILLAGE OF LAKE COWICHAN
$14,900 asking. 10 years old. 3 BR, ½ basement. For full details call OLIVE L. MARTIN, BLOCK BROS. REALTY LTD. 386-3231, 592-9523.

WE HAVE
Over ½ acre of sandy beach at Cowichan Bay. Asking $19,800. WE NEED 3-bedroom house, Victoria area. Consider trade. Duncan, 748-9927.

SHAWNIGAN LAKE, LAKEVIEW, one bedroom, electric heat, floor covering, stove, fridge, carport, workshop. Full price $10,900. 743-9387.

UPPER ISLAND SPECIALISTS
EAGLE REALTY LTD., 248-6191
BOX 1060, PARKSVILLE, B.C.

SELL
IT
FAST
WITH A
CLASSIFIED AD

290 FARMS FOR SALE and WANTED

20-ACRE FARM
CENTRAL SAANICH
$120,000
Watch your cattle graze from the 20x20 sundeck! Three-year-old home with 3 bedrooms (or five), developed up and down with two bathrooms, recreation room and wall-to-wall throughout. Land is level, cleared, fenced and cross-fenced with a one-acre spring-fed lake in the centre. Workshop small stable barn and one large barn. Financing is flexible to reliable purchaser. MLS.
BRENT D. EWING
388-6424 (658-5661)
BAYSHORE REALTY LTD.
512 Fort Street

SOOKE ACREAGE
10 acres plus 2-storey home partially renovated. Large old barn and seperate garage. This is excellent value if you enjoy rural living or are interested in holding property. Mike Ryland 478-5561 or 478-4761, BLOCK BROS. REALTY LTD.

WANTED TO RTNT — A SMALL farm suitable for poultry or cattle, in the Saanich Penn. R. T. Shipp. 223-2nd Ave. S., Port Alberni. Ph. 723-3686.

293 GULF ISLANDS PROPERTIES

GABRIOLA ISLAND
$6500
Stragegic location next to gas station. ½ acre lot situated on a corner. Could possibly be commercial zoned. Please call:
CAROLYNNE PERRY
479-7041
Homefinders Wall and Redekop Realty Ltd.

2 ACRES!
Choice building site complete with water, hydro and phone. Over-looking Weston Lake. Only $8,500. Hurry this one won't last long! MLS. Call 386-8321 or 477-1242.
GORDON B. MACDONALD
Homefinders Wall and Redekop

SALT SPRING
Scott Point, prime waterfront acre, private cove and beach, water available, $26,000. Victoria Press, Box 626.

TRADE
Through
CLASSIFIED
DIAL 386-2121

THE CORPORATION OF THE DISTRICT OF SAANICH
TENDER — UNDERGROUND WIRING
Sealed tenders, clearly identified as to number, will be received by the Purchasing Agent, Saanich Municipal Hall, 770 Vernon Avenue, Victoria, B.C. up to 4:00 p.m., March 28th, 1973 for underground wiring in the following subdivision area:
Tender 13/73—Vanalman Road—Stage II (Northridge)
Tender forms and specifications may be obtained from the undersigned. Lowest or any tender not necessarily accepted.
(Mrs.) E. Bowering,
Purchasing Agent.

THE CORPORATION OF THE DISTRICT OF SAANICH
TENDER 14/73
POLICE & PUBLIC WORKS VEHICLES
Sealed tenders, clearly identified as to number will be received by the Purchasing Agent, Saanich Municipal Hall, 770 Vernon Avenue, Victoria, B.C. up to 3:00 p.m., March 28th, 1973, for the following equipment:
Tender 14/73—
Section A — 6 Police Vehicles
Section B — 2 Small Cars
3 Small Trucks
Section C — 12 Trucks
Tender forms and specifications may be obtained from the undersigned. Lowest or any tender not necessarily accepted.
(Mrs.) E. Bowering,
Purchasing Agent.

NOTICE TO CREDITORS
IN THE MATTER OF THE ESTATE OF VERA WILBRAHAM PINK, formerly of 105, 1400 Newport, Victoria, British Columbia, deceased.
NOTICE IS HEREBY GIVEN that creditors and others having claims against the estate of the above deceased are hereby required to send them to GERALD A. NEELY, P.O. Box 1327, 1205 Broad Street, Victoria, B.C., Executor on or before the 18th day of April A.D. 1973, after which date the Executor will distribute the said estate among the parties entitled thereto, having regard only to the claims of which he then has notice.
GERALD A. NEELY,
Executor,
By his Solicitors,
Messrs. Pearlman & Lindholm,
Victoria, B.C.

SHERIFF'S SALE
Under and by virtue of a Warrant of Execution issued out of the Provincial Court of British Columbia, Small Claims Division, Victoria Registry, and to me directed against the goods and chattels of Gordon J. Berthelette, I have seized and will offer for sale by Public Auction at the Sheriff's Office, Victoria Law Courts, Victoria, B.C., on Monday, the 19th day of March, 1973, at the hour of 10:00 o'clock in the forenoon:
One 1966 Dodge Convertible.
Terms of Sale: Cash, plus 5% Sales Tax.
For further particulars apply to the office of the undersigned.
W. A. LEE,
Sheriff, County of Victoria.
Sheriff's Office,
Victoria Law Courts,
Victoria, B.C.
March 12th, 1973.

AUCTION SALE
SUNDAY, MAR. 18
2 P.M.
619 JOHNSON ST.
Featuring: Carved and inlaid furniture, Rocking chairs and Tables, Curios, Antiques, Early Canadian Furniture, Lots of glassware, China, Old Wood Stove, Heaters, Old Dolls, Misc. Boxlots.
Sale Conducted by
OLDE TOWNE AUCTIONEERS
Viewing Time
Thurs., Mar. 15
to Sat., Mar. 17

THE CORPORATION OF THE DISTRICT OF SAANICH
SEWER & DRAINAGE WORKS
NORTHRIDGE NO. 2
Sealed tenders, clearly identified as indicated below, will be received by the Purchasing Agent, Saanich Municipal Hall, 770 Vernon Ave., Victoria, B.C. up to 4:00 p.m., March 28th, 1973 for the following works:
(1) Installation of Storm Drains — Northridge No. 2.
(2) Tender 12/73 — Installation of sewer laterals — Northridge No. 2.
Tender forms and specifications may be obtained from the undersigned. Lowest or any tender not necessarily accepted.
(Mrs.) E. Bowering,
Purchasing Agent.

IN THE SUPREME COURT OF BRITISH COLUMBIA
IN THE MATTER OF THE "NOTARIES ACT"
Chapter 266 of the Revised Statutes of British Columbia, 1960
and
IN THE MATTER OF AN APPLICATION FOR ENROLMENT BY EARLE WHITFIELD TABOR
I HEREBY APPOINT Wednesday, the 28th day of March, A.D. 1973, at the hour of 10:30 o'clock in the forenoon, or as soon thereafter as Counsel for the Applicant may be heard, before the presiding Judge in Chambers, at the Court House, Victoria, British Columbia, as the time and place for the hearing of the application of EARLE WHITFIELD TABOR to be enrolled as a Notary Public pursuant to the Notaries Act to practice in the Municipality of Saanich, in the County of Victoria, in the Province of British Columbia.
AND I HEREBY DIRECT that publication of this appointment shall be made in the "Daily Colonist" and the "Victoria Daily Times", both circulating in or about the City of Victoria, and shall be published once a week for two consecutive weeks in each of the said newspapers.
DATED at Victoria, British Columbia, this 5th day of March, A.D. 1973.
"D. FULTON"
Deputy District Registrar
TAKE NOTICE of the above appointment and TAKE NOTICE that in support of the application will be taken the evidence of the applicant, Earle Whitfield Tabor, viva voce on oath, and in support of the application will be read the Affidavits of Bernard Walter Hoeter and Ian Morris Horne.
IAN M. HORNE,
Solicitor for the Applicant.
To: The Secretary of The Law Society of British Columbia
And to: The Secretary of the Society of Notaries Public of British Columbia.

NOTICE OF APPLICATION FOR CHANGE OF NAME
NOTICE is hereby given that an application will be made to the Director of Vital Statistics for a change of name, pursuant to the provisions of the "Change of Name Act", by me: Alvin Lionel Bigham of 945 Falaise Crescent, in Victoria, in the Province of British Columbia, as follows:
To change my name from Alvin Lionel Bigham to Barrie Farren Delmars; my wife's name from Dorothy Bigham to Dorothy Delmars. My minor unmarried children's names from James Herbert Bigham to Curt William Delmars; from Donald Philip Bigham to Donon Miltun Delmars; from Edward Lionel Bigham to Monti Morry Delmars; from Barbara Joan Bigham to Malonie Delmars.
Dated this 15th day of March, A.D. 1973.
Alvin Lionel Bighem.

NOTICE TO CREDITORS AND OTHERS
ESTATE OF LAURENCE ALDERIC LERIGER
NOTICE is hereby given that creditors and others having claims against the estate of the above-named deceased, who died at Victoria, B.C., on or about June 28, 1972, are hereby requested to send them, properly verified by Statutory Declaration, to the undersigned at 302 Royal Trust Building, Victoria, B.C., before the 13th day of April, 1973, after which date the Administrator will distribute the said estate among the parties entitled thereto, having regard only to the claims of which he then has notice.
And all persons indebted to the said estate are required to pay their indebtedness to said Administrator forthwith.
IAN MAURICE HORNE, Q.C.
Official Administrator for the County of Victoria.

DEPARTMENT OF INDIAN AFFAIRS AND NORTHERN DEVELOPMENT
TECHNICAL SERVICES BRANCH
TENDER
CONTRACT WR 4-73:
Drilling water well near Wickaninnish Inn, Pacific Rim National Park, B.C.
THE WORK INCLUDES:
1) Transporting equipment to and from job site
2) Drilling well and installing well casing
3) Sampling material in aquifer and recording a log on the hole
4) Developing test pumping and measuring draw-down of well
5) Providing well screens if required
6) Grouting sealing disinfecting and capping the well.
TENDER DOCUMENTS:
Can be obtained from the Contract Administrator, National and Historic Parks Branch, 134-11 Ave. S.E., 131 Customs Building, Calgary, Alberta, T2G 0X5, and from the Superintendent, Pacific Rim National Park. Documents may be viewed at the office of the Superintendent, Pacific Rim National Park and the Construction Association offices in Vancouver and Victoria, B.C. Sealed Tenders marked as to content and addressed to the Contract Administrator, National and Historical Parks Branch, Department of Indian Affairs and Northern Development, 134-11 Avenue S.E., 131 Customs Building, Calgary, Alberta, T2G 0X5, will be received up to:
3:00 PM (MST)
THURSDAY, APRIL 5, 1973
The lowest or any tender not necessarily accepted.
D. W. STREET, P.Eng.
REGIONAL ENGINEER
NATIONAL & HISTORIC PARKS BRANCH.

LUNDS
926 Fort St.
AUCTION
TODAY, 9:30 A.M.
VIEW FROM 8 A.M.
ESTATE CARS
1968 KARMANN-GHIA
Only 24,000 Miles
Note—To be Sold at 9:15 a.m.
FURNISHINGS — RUGS
Major Appliances
Carpenters' and Garden Tools
Metal Cutting Table Saw
Roto-tillers
Canoe
14' Plywood Boat
"Tee - Nee" Trailer
Controls and Steering
LUNDS AUCTIONEERS & APPRAISERS PHONE 386-3308

NOTICE TO CATERERS
1. All caterers must apply for and obtain a Permit by April 1, 1973.
2. All persons catering to public functions are required to obtain a Permit, signed by the Medical Health Officer.
3. "Voluntary Caterers" which means a non-profit voluntary organization which prepares or serves food or drink on special occasions for public functions or gatherings, do not require a Permit.
Dr. J. L. M. Whitbread,
Senior Medical Health Officer,
Greater Victoria Metropolitan
Board of Health.

Perfect Art Reproductions

Laser May Save Treasures

By FRANK MACOMBER
Colonist-Copley Services

Many of the world's art treasures are endangered by the onslaught of pollution, flood, earthquake, vandalism or just the decay of centuries.

A space era light beam called the laser may be able to help save some of the treasures by reproducing them so accurately and sharply it would be difficult to tell paintings or statues from the originals — unless you tried to touch them.

Laser, an acronym for "light amplification by stimulated emission of radiation," is a pencil-thin stream of energy so powerful it can shatter diamonds or cut through steel. But it has more benign qualities as well, as a light source for three-dimensional high-resolution film.

With the use of laser beams, the developed plate re-creates the original image with amazing clarity.

"A hologram projected into space is so realistic viewers often have difficulty distinguishing it from reality—until they try to touch it," says Dr. Ralph Wuerker of the TRW, Inc., systems group. TRW, Science Applications, Inc., and the Italian Oil Institute are co-operating on a test program to save art masterpieces.

Wuerker took a team of scientists to Venice to make test holograms of valuable art works. Most notable of the treasures was Donatello's 14th century wood statue of John the Baptist.

Wuerker believes that through the use of laser, full-size holograms can be made of the world's great masterpieces and sent on tour so people everywhere can see them.

Michelangelo's Pieta, for example, was moved from the Vatican to New York in 1964 for the World's Fair.

The agony and suspense of packing, shipping and exhibition could have been avoided if a hologram had been substituted.

Moreover, says Wuerker, viewers can study holographic images more closely than security measures permit with originals.

The Pieta was nearly destroyed in 1971 by a hammer-wielding vandal and only recently was restored. The awesome task of exact restoration would have been easier with the help of a hologram, Wuerker believes.

He and his crew found, by coincidence, that a laser also can clean marble. Producing holograms in Venice, they focused the laser on a marble statue encrusted with calcium sulphate. The light beam literally pulverized the pollutant, showing natural marble with its characteristic patina glow.

Wuerker says they found less erosion from laser cleaning of marble than that caused by sandblasting, the conventional cleaning process.

Holographic techniques are the outgrowth of pioneering work done by Dr. Dennis Gabor, winner of the 1971 Nobel Prize.

Over the centuries, artists have decorated cathedrals, palaces and even tombs with paintings and sculptures.

Priceless statues grace plazas, fountains and courtyards. Museum curators and art critics warn these works, many dating back to the Italian Renaissance, are decaying.

Floods and earthquakes have damaged some and men have defaced others. Some have fallen victim to war, or the centuries have coated statues or paintings with dirt, obscuring painstaking detail.

Why not produce holographic evidence of these fading masterpieces before they are indeed gone forever? It's a question Wuerker and his associates are asking.

Glorious New Day Begins

Glorious beginning of a new day high in the mountains of North America is depicted in this photograph. Scene was taken by Edward Pieratt, staff photographer of The Christian Science Monitor above the clouds surrounding Mount St. Helens in Washington State.

Ioco Oil Spill Under Control

PORT MOODY (CP) — A spill of between 25 and 100 gallons of diesel fuel off the Imperial Oil dock at Ioco was reported under control. Capt. Roy Holland of the National Harbors Board said Imperial Oil had the area cleaned up and he planned no further action. The spill occurred when oil froma tanker spilled into the inlet. No damage to the beach or wildlife was reported.

City To Parley On Differences

VANCOUVER (CP) — The city and representatives of its outside workers are going to take one last stab at settling 26 minor issues left unresolved after last summer's 54-day civic strike. Officials from the city and Local 1004, Canadian Union of Public Employees, plan to hold three weeks of talks to attempt to reach agreement.

Children's Wear
BUY OF THE WEEK

INFANTS' 2-PCE. KNITTED OUTFITS
Regular 3.65. Saturday Price 1.99
Knitted pant and sweater outfits in bright, colourful plains and stripes. Sizes 9, 12 and 18 months. Perfect for Spring and Summer wear. A special Saturday only low price you can't afford to miss! Monday, the price will be once again 3.65.
Infants' Wear, Victoria, 3rd
Hudson's Bay Company

Meet the 10 lovely Candidates for the Bay's "Teen Queen".

The big moment these lovely Charm Course graduates have been waiting for will be at 2 p.m. this Saturday at Holyrood House, when one will be chosen Teen Queen.

Meet the new Teen Queen in the Bay Saturday at 3:30 p.m.

She will be in the 2nd floor Jeunesse Shop where she will draw the winning tickets for a pair of cord baggies and a trendy sweater.

The Bay's Charm Course

This popular course is a wonderful experience for every young girl. She'll make new and lasting friendships while enjoying instruction in personality development, good grooming, posture, poise and grace, the art of make-up and skin care, hair styling and modelling. During the course, she will participate in an informal coffee party for mothers and daughters, the graduation exercise and the Teen Queen ceremony. Held every Spring and Fall, the course is open to all girls 14 to 17 years. For further information, phone Mrs. Irene Warren at 385-1311, local 304.

Hudson's Bay Company

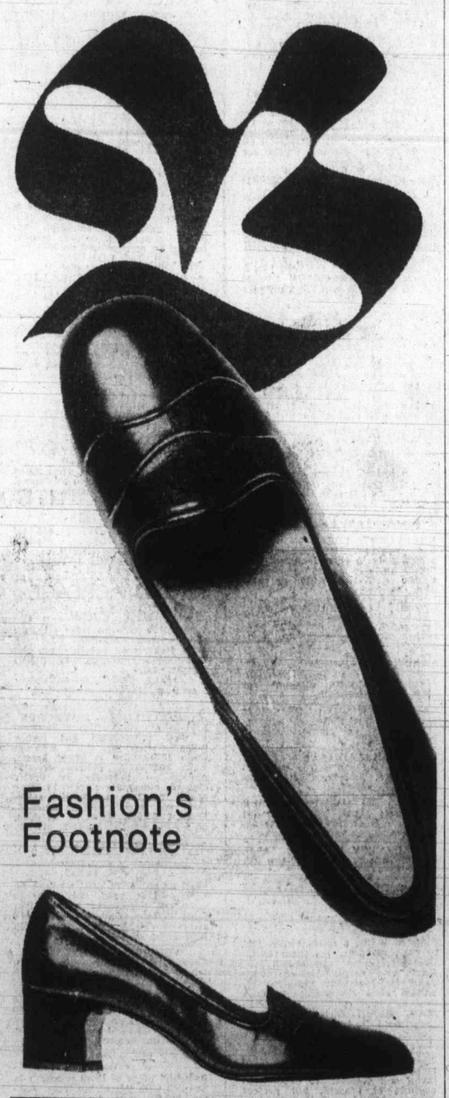

Fashion's Footnote

NATURALIZER, the shoe with the beautiful fit, presents "Feather." A beautifully fitting pump. Perfect for all your suits. Gleaming patent in black or red. It might be wise to get a pair of each because this will be your very favourite shoe. $22

Hudson's Bay Company

The grass cutters by Baycrest

Spring is sprung — and the grass needs cutting. Get your lawn into shape the easy way . . . with a Baycrest power mower.

It's at the Bay

Spring.

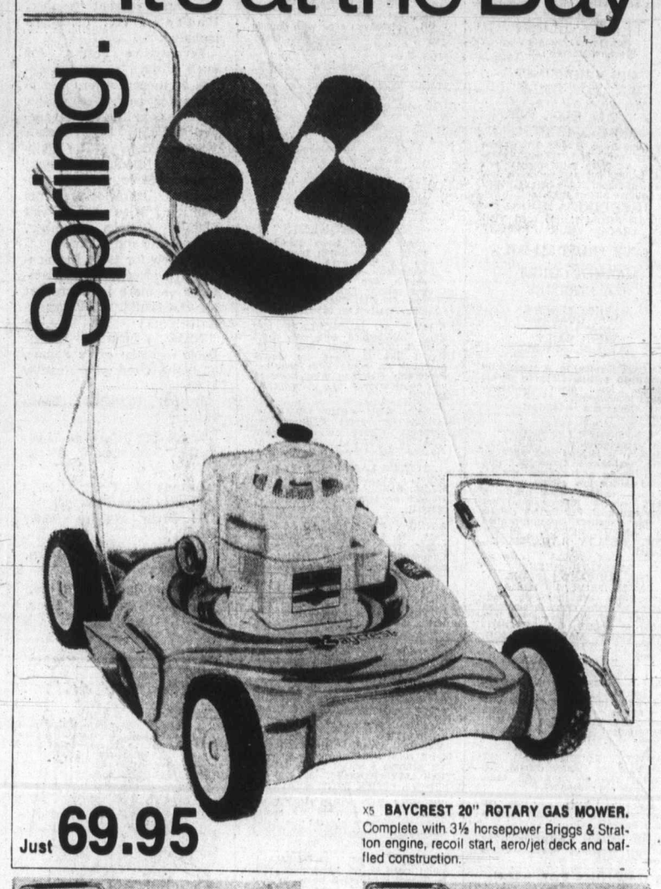

Just 69.95

X5 BAYCREST 20" ROTARY GAS MOWER. Complete with 3½ horsepower Briggs & Stratton engine, recoil start, aero/jet deck and baffled construction.

X6 20" DELUXE GAS ROTARY MOWER. 3½ horsepower Tecumseh engine with recoil start, astro-deck, 5 position wheel adjusters, folding handle, oil gauge stick, steel wheels and 8" rear wheels. Just 99.95

X7 21" GAS ROTARY MOWER. Lightweight magnesium deck with folding handle, vertical pull, oil and gas gauge, 5 position wheel adjusters and 3½ horsepower Tecumseh engine. Rear kick plate and deflector on grass chute for extra safety. Just $119

X8 18" REEL TYPE-POWER MOWER. Self-propelled, with a 2 horsepower Briggs & Stratton engine. 18"-five blade reel with double rivetting ensures alignment and even cutting. Just $139

X9 18" ROTARY ELECTRIC MOWER. Single blade mower with 10 amp. motor, folding handle, baffles and the new high deck. Just 59.95

GARDEN SHOP SPECIALS
Personal Shopping Only Please. Sorry, No Delivery.

GREEN VALLEY DOLOMITE LIME, 50 lb. bag, just 1.49

GREEN VALLEY BONE MEAL, 8 lb. bag, just 1.49

GREEN VALLEY MOSS KILLER, 4-2-3, 25 lb. bag, just 2.49

BAMBOO GARDEN RAKE, just 1.49

Hudson's Bay Company
Garden Shop, Victoria, 2nd Parkade Level

DAILY STORE HOURS: 9:30 A.M. 'TIL 6 P.M. THURSDAY AND FRIDAY 'TIL 9:30 P.M. DIAL 385-1311. GULF ISLANDS AND ISLAND CENTRES OUTSIDE GREATER VICTORIA CALL TOLL FREE ZENITH 6040. FREE PARKING IN THE BAY 3-LEVEL PARKADE.

Island Edition
Duncan Bureau
Ph. 746-6181
Financial Centre
435 Trunk Road
Duncan

No. 81–115th YEA

B

No

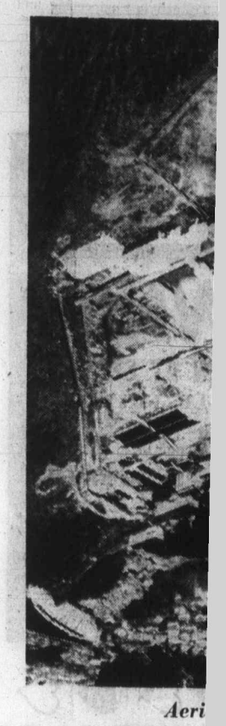

Aeri

Heari

Government amendments the controversial land co mission bill are expected allow public hearings to held by municipalities and gional boards on the fut of individual pieces of l designated as farmland greenbelt land.

Agriculture Minister D Stupich disclosed in de Friday some of the amo ments the government is sidering putting forward fore the bill is passed legislative session.

He emphasized, howe that these amendments ar final and haven't been dra

Confession Bugging 'Foul Act'

ROME (Reuter) — Alr bewildered by a national phone tapping scandal, lians learned Friday that in church someone ma listening as they confess innermost secrets.

A group of journalists been visiting Roman Cat churches in Italy makin pe recordings in the co sional box, the Rome w magazine L'Expresso re ed.

The Vatican immedi reacted with a bitter pr The secret of the confess is one of the most s trusts of the Catholic Chu

L'Expresso said two nalists had taped 632 c sions, and planned to p

Continued on Page

A

SYDNEY, Australia police led by Atto Murphy raided headqu lian secret service in M

One astonished go Canberra gasped: "It's ing the navy."

Officials at the hea tralian security intelli fused even to confirm curred.

Offically, Murphy Croatian terrorist gro

Island Edition
Duncan Bureau
Ph. 746-6181
Financial Centre
435 Trunk Road
Duncan

The Daily Colonist.

Vancouver Island's Leading Newspaper Since 1858

Cloudy
High 45

Weather Details
On Page 2

No. 81–115th YEAR — VICTORIA, BRITISH COLUMBIA, SATURDAY, MARCH 17, 1973 — 10 CENTS DAILY 20 CENTS SUNDAY

B.C. BUYS OCEAN FALLS FOR $1 MILLION

Now We're In Paper Business

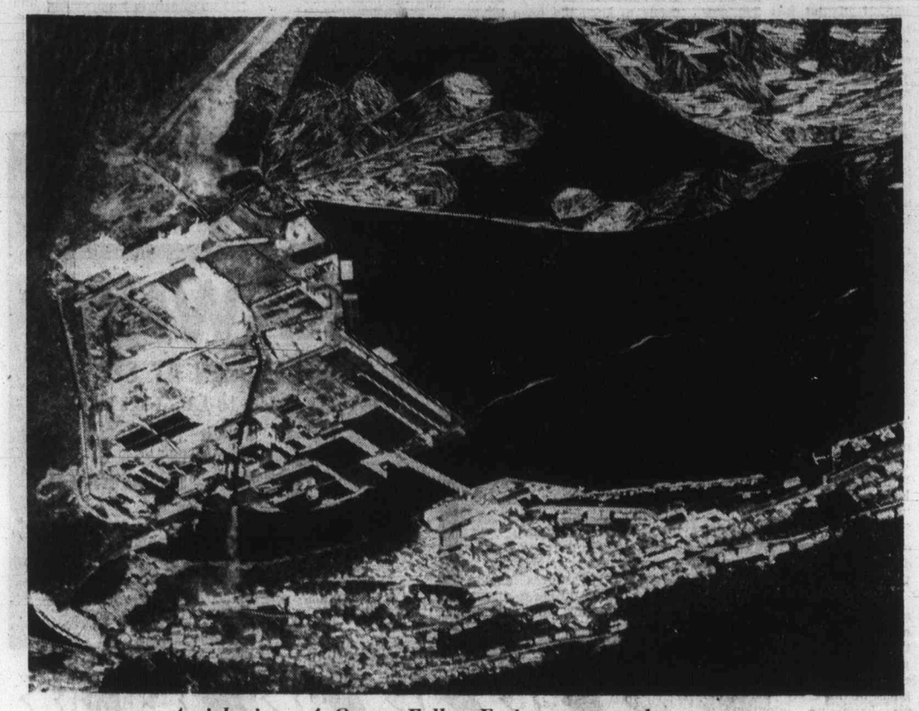

Aerial view of Ocean Falls: Emigrants urged to return

By BARBARA McLINTOCK
Colonist Legislative Reporter

The isolated coastal town of Ocean Falls has been bought by the provincial government from Crown Zellerbach for $1 million.

Resources Minister Robert Williams announced the purchase Friday night and said the government will reactivate the newsprint mill in the town as soon as possible, thus bringing the government into the pulp and paper business.

Williams admitted that the government didn't see the pulp and paper operation as a money-making one, but he hoped that with the increasing price of newsprint, it would break even.

Crown Zellerbach was abandoning Ocean Falls because it was a losing proposition.

The government purchase has saved the town from death. Crown Zellerbach announced just under a year ago it was closing the operation, with the final shutdown scheduled for March 31.

About 500 people remain at the townsite of the 1,200 to 1,500 that lived there before the announcement of the impending shutdown was made last April.

They were told of the government's decision to buy the town at a meeting Friday night by their New Democratic MLA, Don Lockstead of Powell Rivers and by Ted Vesak, who will be the manager of Ocean Falls operations for the government.

Rising newsprint price, says Williams, makes proposition 'viable but not profitable'

Vesak was formerly townsite manager at Ocean Falls for Crown Zellerbach until 1970 when he became planning manager for pulp and paper with CZ at its headquarters in Vancouver.

The mill operation will be run by a provincial crown corporation, said Williams, but the government will be working in close co-operation with Crown Zellerbach.

For example, the company has guaranteed to supply pulp logs and semi-blanched kraft pulp to the mill and also to act as its agent in selling the newsprint produced at Ocean Falls until at least December, 1975.

But this doesn't mean that Crown Zellerbach will necessarily be the only firm supplying pulp and logs or selling the paper, said Hal Holden, information officer for the company. The government will be free to negotiate with other firms in those areas.

Emphasis in the beginning will be on reactivating the newsprint production which was phased out last August. However, the government will also continue to operate a groundswood mill there.

Continued on Page 3

Hearings Hinted on Land Rulings

Government amendments to the controversial land commission bill are expected to allow public hearings to be held by municipalities and regional boards on the future of individual pieces of land designated as farmland or greenbelt land.

Agriculture Minister Dave Stupich disclosed in detail Friday some of the amendments the government is considering putting forward before the bill is passed this legislative session.

He emphasized, however, that these amendments aren't final and haven't been drafted yet. "We're still listening," he said. "We intend to keep listening through all the debate on the second reading of the bill. Perhaps we'll find in there some ideas for amendments that will work better than these ones we have."

The amendments suggested by Stupich deal with two of the most controversial areas of the bill — the appeal provisions and the relationships between the cabinet-appointed land commission and municipalities and regional boards.

The proposed changes would set up a procedure for dealing with individual pieces of land which fall into areas given gross designations as agricultural land, greenbelt land or park land.

As the legislation now stands, the cabinet has the final right to remove individual pieces of land from such designations and to allow them to be used for other purposes.

That would stay under the proposed changes, but "we wouldn't start there," Stupich said. Instead, persons wishing to have their land "undesignated" would apply to their municipal council or regional board as they do now for any zoning change.

The council or board would work, through the area's advisory council or advisory planning board, if it had one, and would otherwise follow its normal procedures for zoning changes.

This would include holding public hearings on the application, following which the council or board would make its decision.

This would be given to the applicant who would take it with his application to the land commission. Although the municipal decision wouldn't likely be binding on the commission, it would be regarded as having a great deal of weight.

"If the municipality says, 'Yes, we think this use of this land is good, this is the way we think our municipality should develop,' then the commission will probably agree to that," said the minister.

On the other hand, if a municipality rejected an application, saying it felt the land should remain as farmland or greenbelt land, the commis-

Continued on Page 2

Go Native in Garden With Nootka Thimble

Go native in your garden this spring with a lovely blue-flower discovered 100 years ago in Nootka Sound.

This year's Colonist free seed offer, which comes to you in Sunday's editions, is a break from tradition with garden columnist M.V. Chesnut having picked Gilia capitata or Thimble Flower as his choice for gardening enthusiasts.

Although native to B.C., they are not available here and Chesnut has thousands of packets of these seeds from the firm of J. E. Ohlsens Enke in Copenhagen, one of the few seed firms in the world to offer this variety. They're free. See details of this offer Sunday.

Malahat Springs Surprise

More than two inches of snow dusted the Malahat Friday night and was followed by below-freezing temperatures which caused treacherous road conditions overnight.

Police warned motorists on the Malahat and Highway 18 to Lake Cowichan to drive with extreme caution and to carry chains or use snow tires. Highways department crews were reported busy Friday night sanding and salting both roads.

The rest of the Island was little affected by the snow but RCMP in Ucluelet and Campbell River reported the occasional flurry which did not remain on the roads.

The weather office at Pat Bay airport said the snowflurries were caused by low freezing levels combined with spring showers. The weekend weather outlook for the Greater Victoria area was for rain Saturday afternoon, continuing sporadically through Sunday.

Confession Bugging 'Foul Act'

ROME (Reuter) — Already bewildered by a national telephone tapping scandal, Italians learned Friday that even in church someone may be listening as they confess their innermost secrets.

A group of journalists have been visiting Roman Catholic churches in Italy making tape recordings in the confessional box, the Rome weekly magazine L'Expresso reported.

The Vatican immediately reacted with a bitter protest. The secret of the confessional is one of the most sacred trusts of the Catholic Church.

L'Expresso said two journalists had taped 632 confessions, and planned to publish

Continued on Page 2

'Dirty Float' Wins Accord

PARIS (AP) — The United States and other non-communist trading powers agreed Friday to let major currencies float without fixed exchanged rates for an indefinite time in efforts to end the 1973 dollar crisis.

The finance ministers of the 14 countries agreed to set up what has been called a "dirty float." Floating currencies will be traded with no rate restrictions but central banks may intervene without warning to control any sudden movements of "hot money" that threaten to bring monetary inbalance.

Speculative trading on a big scale has forced the United States to devalue the dollar twice in 15 months.

The ministers of the United Sates, Canada, Japan, West Germany, France, Britain and eight other countries left the way open for any action they find desirable to control the movement of currencies. They carefully avoided commiting themselves to any definite action, including a return to fixed rates for the dollar.

Eight West European countries have agreed to maintain fixed rates among their own currencies, but they will float jointly against the dollar, the yen and others.

The decision came at the second special meeting of the trading partners.

Canada's C. M. Drury, said Canada had had to intervene only to incite other countries to collaborate and accept the fact that the monetary system had to be reformed.

Inside

Bomb Uncovered In Philip's Path —Page 26

Gang Ranch Danger To Wildlife Cited —Page 28

Canadian Pipe Not Fast Enough —Page 32

	Page
Bridge	36
Churches	24-25
Comics	27
Crossword	37
Entertainment	30-31
Family	22-23
Finance	6-7
Garden Notes	27
Names in the News	3
Provincial Court	20
Sport	14-16
Television	35

Andras Another Grit On Searing UIC Seat

● Ministers must answer for civil servants. Page 5

By STEWART MacLEOD

OTTAWA (CP) — As Manpower Minister Robert Andras tries to extricate himself from the mire of the unemployment insurance issue, he is caught with virtually no room to manoeuvre and no political precedents to inspire him.

The program, in one way or another, has already contributed to the resignation of one minister. It was perhaps the biggest single issue — and a costly one — in last fall's election, and is already shaping up as a potential barnburner for the next campaign.

The new unemployment scheme, hailed by the government as "perhaps the best in the world," has given the Liberals more headaches than any other program launched since 1968.

Andras . . . no room

Among other things, Andras is being accused of cracking down too heavily on recipients. If this continues he will be facing the wrath of the New Democratic Party which, with the balance of power, has been keeping the Liberals in office.

Just five months ago, in the midst of the electon campaign former manpower minister Bryce Mackasey faced the wrath of the Conservatives for being too lenient and giving "handouts to jobless freeloaders."

Mackasey later resigned, citing a desire to return to private business.

He had earlier run into cabinet criticism after saying that the insurance fund's deficit, then at $544 million, was "a drop in the bucket."

About 15 months earlier, Mackasey had proudly piloted his new act through Parliament, raising maximum unemployment insurance benefits to $100 weekly, changing the entire structure of the program, and proclaiming it to be the finest in any country.

But there were huge miscalculations of unemployment and contributions, and by the end of last year the payout to unemployed persons was almost double the $995 million originally estimated.

And as the election cam-

Continued on Page 2

Hot Hood Worries Watchers

EUGENE, Ore. (AP) — The director of the University of Oregon's centre for vulcanology says 11,235-foot Mt. Hood, 50 miles east of Portland, should be watched constantly because it may erupt at any time. Its last eruption was in 1825.

Dr. Gordon Goles said he is trying to get federal money to mount a watch on the mountain because he has found that it shows the classic signs of an impending eruption, "miniquakes, heating up and swelling."

Added Goles: "We don't know if it will be in 1,000 years or tomorrow."

He called peaks like Mt. Hood in the Cascades acidic volcanoes which erupt violently.

Aussies Raid Own Secret Service

SYDNEY, Australia (CP) — Australian police led by Attorney-General Lionel Murphy raided headquarters of the Australian secret service in Melbourne Friday.

One astonished government official in Canberra gasped: "It's like the army attacking the navy."

Officials at the headquarters of the Australian security intelligence organization refused even to confirm that the raid had occurred.

Offically, Murphy was seeking files on Croatian terrorist groups operating in and from Australia against Yugoslavia, reports which intelligence refused to hand over to him even though he and Prime Minister Gough Whitlam are the nominal bosses of the organization.

Unoffically, he was serving notice that Austrialia's security and police organizations are facing a drastic shakeup.

Though the intelligence organization reports to the prime minister and the attorney-general, it is answerable to no one.

Beyond the facts that it has a staff of around 300, a budget this year of $6.67 million, and a director-general named Peter Barbour who earns $29,110 annually, little is known about it.

Murphy and the Labor party government elected 15 weeks ago plan to change this. They will strip the intelligence agency of most of its secrecy and curtail many of its hush-hush activities.

Simultaneously, Murphy wants to form an Australian equivalent of the American FBI. He believes this necessary to combat organized crime and the political terrorism of such groups as the Croation liberation movements.

It annoyed Murphy that it was the FBI in Washington which told him much about Ustasha activities in Australia and not his own intelligence people. Ustashas, are members of the parent body of Yugoslav Croat underground groups, secessionists who oppose President Tito.

The confrontation came earlier than expected due to the visit to Canberra next week of Prime Minister Dzemal Bijedic of Yugoslavia for whom the Australian government is mounting a big security operation.

'Even NDP Can't Answer Bill 42 Questions'

Warren
. . . 'five supercats'

By FRED CURRIE
Colonist Correspondent

NANAIMO — Progressive Conservative leader Derril Warren said Friday that he felt the government had thrown up its hands in frustration and presented Bill 42 to the Legislature after seven unsuccessful attempts to draft proper legislation.

Speaking to a news conference here Friday, Warren said he felt that the bill was made to include all land in the province because the New Democrats could not figure out how to write it to cover only farm land and that the government is leaving its administration in the hands of "five supercrats in Victoria" because it does not have the answers itself.

Warren repeated his objections to the bill, including clauses which make it retroactive, severable and all-inclusive.

"I have repeatedly asked this government to withdraw the bill and take six months to draft proper legislation, but they refuse."

He charged the NDP is doing exactly what they criticized both the provincial Social Credit government and the federal Liberals of doing in the past.

"When the Bennett government tried to bring in a retroactive bill, there was bitter opposition from the NDP whose members said it was unheard of in parliamentary circles.

"The federal government once attempted a severable bill and was criticized by the NDP."

A severable feature makes it possible for the government to declare any or all sections of a bill at its pleasure.

Warren suggested that the Liberal party of B.C. is being closely controlled by Ottawa and, therefore, is not working as hard as it should against the legislation.

"I'm sure the Liberals are being told by Ottawa not to rock the boat because NDP support is needed for survival of the federal government.

"I'm convinced that this is why the Liberals voted against one of our non-confidence motions in the house after this land bill was introduced," he said.

Commenting on the call Thursday by Socred leader W. A. C. Bennett for all free enterprise parties to join with him to bring down the NDP government, Warren said he had tried several times to talk with Liberal leader David Anderson and Bennett about a concerted effort to bring out opposition to Bill 42 and to sway public opinion in favor of an early election.

"Both leaders said no but while the poobahs in Victoria are saying no to realignment, the people at the grass roots are coming together. And, we have this Bill 42 to thank for that," he said.

Warren also was critical of Bennett for not being what he called "an active leader" of his party. "As leader of the opposition, he is the second most powerful man in this province politically. But he stays in the house for the question period and for the first few minutes of a night sitting but is avoiding many opportunities to take active part in debate in the house."

Warren crowded his Nanaimo visit into a schedule which included meetings in Victoria in the morning, a telephone interview on a Vancouver radio show while enroute to Nanaimo and a television interview appointment in Vancouver in mid afternoon, before an evening meeting.

Public Officials To Reveal Financial Holdings

Proposed Disclosure Bill Mixed Blessing

Reaction to legislation introduced Friday requiring public officials to reveal their financial holdings ranged from "100 per cent in favor" to "I didn't know I lived in Russia."

North Cowichan Mayor Gerry Smith feels the bill goes too far.

"I would go along in that I, as an elected official, should disclose my interests within the municipality, but otherwise I don't think it is any of the attorney-general's department's damn business to know my other holdings or interests.

"I pay income tax on these things and that is as far as it should go."

In Cumberland, Mayor William Moncrief said he had not heard of the new legislation. His immediate reaction was: "Big deal," adding, "I didn't know I lived in Russia." He felt that people who are voluntarily and conscientiously working for the community shouldn't have to reveal anything personal.

Unbiased

But Ald. Martin Lucaitis of Duncan feels just the opposite.

"I felt during my years on council that vested interests were being represented by elected officials. Durng my campaign for mayor in 1971, I advocated that every elected official should declare all his assets. At that time I was sharply criticized. The elected people are supposed to function unbiased and we should have the good of the community at heart. I am 100 per cent in favor of the proposed legislation."

T. G. Ryan, chairman of Courtenay school district, said: "Personally, it doesn't concern me but I feel it's somewhat surprising legislation insofar as it applies to school trustees. If it does apply to them, I can't see the purpose of the legislation."

In Greater Victoria, most public officials contacted are ready and willing to reveal their financial interests. Only one of seven officials questioned felt that such a law would be "an invasion of privacy."

The attorney-general, after introducing the act in the Legislature which immediately gave the bill first reading, told reporters it is designed to eliminate conflict of interest and "undue corrupting influences in public life."

$10,000 Fine

The bill provides fines of up to $10,000 and jail sentences of not more than six months for failure to comply with a provision that twice annual declarations must be filed each January and July of a public official's interests.

A public official is defined in the bill as any cabinet minister, MLA, municipal councillor, regional district representative, or school trustee. In addition, the bill states, the cabinet may designate any senior government official, whether elected or not, to come under the act's provisions.

Declare Debts

The definition of interest is "any trade, business, profession, or enterprise operating in the province with which the public official or his family is or was associated as an employee, officer owner or part owner, director, trustee, partner, advisor or consultant."

Family means the spouse of a public official and any of his children under 19.

In addition the bill requires a public official or his family to declare any debts owed to a creditor other than a mortgage on his home and current ordinary personal household and living expenses.

Oral Disclosure

There is also a requirement that he declare "direct or indirect" ownership in any real property other than the family residence.

In the twice-yearly declaration to be filed with the clerk of the respective legislative body he represents there is no requirement for disclosure of the amount of money involved in such holdings. But if between those dates the legislative body discusses an issue touching on a newly acquired interest the public official is required to make an oral disclosure.

Kind of First

"The public has a right to know," Macdonald said, "that our politicians at all levels are debating issues on their merits and not due to any private hidden interest that he may have in the subject under discussion."

Any citizen who wishes to learn of the interests of any public official, the attorney general said, once the bill becomes law will only have to go to the clerk of the legislative body involved and ask to see the declaration on file.

"In this sense," Macdonald added, "this is a kind of first for Canada although there is now something like this bill in effect in Ontario."

—Colonist photo by Alex Barta

Boning Up on Science

Flashing grin framed by shark's jawbone belongs to Courtenay elementary student Rick Webster of Puntledge Park school at Vancouver Island Regional Science Fair which started Friday at Victoria's Hillside shopping mall. Becky Long, Grade 7 student at Village Park elementary school, Comox won an award with barnacle display.

Garbage Site 'Not Available'

LAKE COWICHAN — The Meade's Creek site for the proposed incinerator and garbage disposal facilities, will not be available for the use of Lake Cowichan, alderman Ken Irving reported.

Irving told the council notification had been received from the New York office of Western Forest Industries Ltd. that they were not willing to lease the land to the village.

Two alternative areas are being considered for the incinerator, which was given approval in the December municipal elections. One, Irving said, was adjacent to Youbou Road, south of Meade Creek, but because there are private homes nearby, could cause some dissention.

The other site, owned by Pacific Logging Company, is a short distance beyond the present garbage dump, and off the highway. Irving said this would be a more suitable location if agreement can be reached with the owners.

Cowichan Festival Results

DUNCAN — Her fine playing of the allegro in F by Haydn in the intermediate piano classes during the 24th annual Cowichan Music Festival earned Laura Mottishaw a Cowichan Station PTA trophy.

Other festival awards to date included:

Grade 6, under 15: (tie) Alison Keilam and Marlene Archer; Grade 7, under 16: Linda Jacobson.

Sight reading, under 16: Anne Harland.

Grade 8, under 17: Anne Harland; Grade 9, under 18: Marian Seifert; open, Grade 10: Ronald Kilian.

Sonatinas and sonatas, Grade 3, under 12: Sara Wood; Grade 5, under 14: Miriam Moorhouse; Grade 6, under 15: Linda Jacobson; Grade 4, under 13: Patsy Thom.

Junior classes, to be memorized, Grade 3, under 12: Sherri Tillberg; Grade 4, under 13: (tie) Patsy Thom and Elaine Turner.

Sonatinas and sonatas, senior, under 17, Grade 8: Dagmar Kilian; under 15: Dagmar Kilian; under 15, Grades 5, 6 and 7: Wendy Horel; under 15, Grade 6: Wendy Horel; under 14: Wendy Horel; under 16: Anne Harland.

Open, Grade 10 and over: Jackie Parker; open, Grade 10 or over own selection: Ronald Kilian.

Speech arts classes—speech choirs: Khowhemun elementary school; Grades 4 and 5: Duncan elementary school; Grades 6 and 7: Duncan elementary school.

Recitations, boys under 12: Jonathon Williams girls under 13: Claudia Sjoberg.

Mime, junior under 10: James Barekman.

Recitations, novice: Nathalie Cooke.

Mime, one person, under 14: Jennifer Kroek.

Canadian poetry, girls and boys 15 years and over: Joanne Evans.

Recitations, boys under 14: Stephen Sjoberg.

Intermediate poetry, girls under 16: Nancy Benjamin.

Shakespeare, girls and boys under 15, one character: Margaret Gillatt.

Doulogue, girls and boys under 19, own selection: Joanne Evans and Nancy Benjamin.

Prose, girls and boys under 17: Joanne Evans; open, own selection: Alison Evans and Mary Gelgood.

Recitations, boys under 9, junior poetry: Michael Battle; boys under 10: Patrick Battle; girls under 11: Carol Gillatt.

Firms Suspended 60 Days Over Hospital Tenders

VANCOUVER (CP) — The Amalgamated Construction Association of B.C. Friday announced suspension for 60 days of two firms for a breach of ethics in tendering for work on Campbell River and District General Hospital.

The association also said it had "severely reprimanded" Chalifour Bros. Construction Ltd., and Innes and Wolfe Contractors Ltd., both Vancouver plastering contractors.

Last month a public inquiry headed by Harry Purdy, chairman of the Greater Vancouver Regional Hospital District, found improper conduct by the two in that they exchanged information regarding "so-called competitive bids."

At the time, Brigadier J. E. Bishop, executive director of the construction association, said he would bring the Purdy report before his board.

An association statement said: "The severe nature of this penalty is indicative of the importance attached by the directors to strict observance of the various provisions which govern the conduct of member firms."

A spokesman for the association said the suspension would mean the two firms would be refused information about upcoming contracts on which they might want to bid and would not be able to use the association plan room.

Other services of the association and its member companies would also be prohibited to them.

"In effect we have taken away their major marketing tools in the prime part of the season. It's the most severe reprimand the association has taken in years" the spokesman said.

NUNS SIT-IN

Three nuns were holding a sit-in at St. Mary's Priory in Langford Friday night in a continuation of an internal dispute that has been going on within the order for some years.

The nuns, who are occupying a building that the rest of the members of the Society of the Love of Jesus moved out of Thursday, were identified as Sister Mary Agnes Eaton, Sister Lucy Ford and Sister Josephine Donovan.

Supreme Court Reserves Decision on Tax Appeal

OTTAWA (CP) — The Supreme Court of Canada reserved its decision Friday on an appeal by MacMillan Bloedel Ltd. against business taxes levied on its four plants at Port Alberni.

At issue is the way that the city computed the annual rental value of each of the four plants. MacMillan Bloedel was assessed business taxes of $396,935, which was seven per cent of the rental value fixed by the city's assessment board.

The company argued in Supreme Court that the city should not be entitled to include real property taxes in computing the rental value.

A decision on the appeal could come within a few months.

—Agnes Fleff photo

Welcome!

Former premier W. A. C. Bennett's first public meeting calling for an end to Bill 42 drew a large crowd of enthusiastic supporters in Nanaimo Thursday night. But an unexpected visitor appeared among the dinner guests and stood up to be counted with the crowd. Col. Bill Mathews, Liberal candidate in last federal election greets Bennett like an old friend. Mathews was defeated in federal election by NDP's Tommy Douglas.

Cowichan Regional Board Approves Apartment Plan

DUNCAN — Cowichan Valley Regional Board rescinded a motion from the previous meeting and decided Wednesday night to enter into a land use contract with Cowichan Bay Inn Company Ltd. which proposes to build a 41-suite apartment block.

At the previous meeting the board had decided to reduce the size of the apartment building to 29 units, following recommendations from a public hearing board consisting of three regional directors. The public hearing was held last month and the original consensus of a group of Cowichan Bay residents was against the apartment building.

Don Hepburn, one of the principals of Cowichan Bay Inn Company Ltd., told the board Wednesday night that a reduction in size of the proposed apartment building would not be economically feasible and that anymore undue delay of construction would make the realization of the project doubtful.

Cowichan Bay director Trevor Daniels said that the board's decision to allow 41 units would be the right one for the people of that area. He said benefits for the ratepayers there would be a capital contribution of $20,500 to the water system and the sewer system would gain $2,460 per year which is three fifths of the operating cost.

In other business the board went along with director Pat Clements to postpone until the next meeting a resolution dealing with additional land for the new, controversial airport in the Sahtlam-Glenora area.

Maple Bay
Fam
Stan Ja
FROM THE DEPENDABILITY PEOPLE
A
Hig
FABRI
WA
NE
Low Cost
All-Fabric
3 temp water controls
trol • Powerfin agita
filter • Automatic
penser • Heavy
enamel cabinet
Zinc coated
with acry
fi
Simple, all-f
uncomplicat
problems. N
pricing sav
Maytag depen

PORT

PAGE THIRTEEN

ns'

ys in the house for the
istion period and for the
it few minutes of a night
ing but is avoiding many
portunities to take active
t in debate in the house."

Varren crowded his Nanai-
visit into a schedule which
luded meetings in Victoria
the morning, a telephone
erview on a Vancouver
lio show while enroute to
naimo and a television in-
view appointment in Van-
uver in mid afternoon, be-
e an evening meeting.

—Colonist photo by Alex Barta

ll. Becky Long, Grade
ementary school, Com-
acle display.

) Days

lers

Other services of the associ-
tion and its member compa-
ies would also be prohibited
o them.

"In effect we have taken
way their major marketing
ools in the prime part of the
eason. It's the most severe
eprimand the association has
aken in years" the spokes-
nan said.

t Reserves

ax Appeal

of $396,935, which was seven
per cent of the rental value
ixed by the city's assessment
board.

The company argued in Su-
preme Court that the city
should not be entitled to in-
clude real property taxes in
computing the rental value.

A decision on the appeal
could come within a few
months.

l Board

nt Plan

units would be the right one
for the people of that area. He
said benefits for the rate-
payers there would be a capi-
tal contribution of $20,500 to
the water system and the
sewer system would gain
$2,460 per year which is three
fifths of the operating cost.

In other business the board
went along with director Pat
Clements to postpone until the
next meeting a resolution
dealing with additional land
for the new, controversial air-
port in the Sahtlam-Glenora
area.

Maple Bay Area Reservoir 'Spoiled'

Families Left Without Water Supply

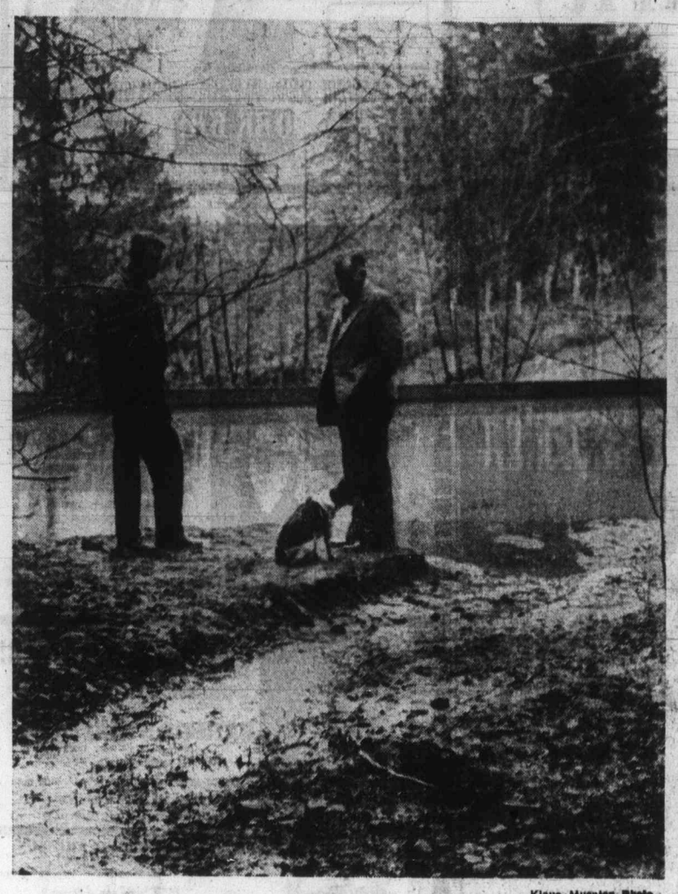

—Klaus Muenter Photo

Stan Janzen, Gerry Smith check reservoir

MAPLE BAY — One of the most blatant cases of pollution that ever has occurred in the Maple Bay area has left several residences on Arbutus Road without any domestic water supply.

A reservoir, which has given three households clean water has been spoiled by the work done by a private developer above it. The reservoir had been fed by french Spring and it also was the water source for two additional families in the summer. Now the water is useless for domestic purposes and a large portion of the holding pond is silted by about 600 yards of soil that heavy winter rains have washed in.

Mrs. Norman Bevan from one of the affected families said once before, in 1970, difficulties were encountered when the B.C. Hydro Authority put in a new power line "but they were very good fixing it up again." She said that the developer, George Whittaker, told her that he is not responsible for the silting up of the reservoir.

Investigating the problem recently, North Cowichan Mayor Gerry Smith told Mrs. Bevan that the municipality would contact the water rights branch immediately to request prompt action.

Whittaker stated that the people using the reservoir had requested the water rights branch last year to investigate the situation there and that the water rights branch had ordered her husband to turn the ditches along the road of the new development towards the reservoir to gain more water. Whittaker said he would be willing to re-arrange the run-off from the road.

Whittaker said the water that was turned away from the old waterway by the Hydro came across his property. "It was too much for the culvert and it washed down the ditch that leads into the reservoir." He said the reservoir has not been cleaned since 1957. He added: "when the road is finished and blacktopped, I will put in a bigger culvert.

However, Mrs. Bevan said the reservoir had been cleaned in 1964 by a Chemainus contractor at a cost of about $1,500.

Curb Levelled For Handicapped

NANAIMO — Reconstruction of a five-inch curb in front of Nanaimo post office has made it easier for paraplegics and others confined to wheelchairs to gain entry to the post office building.

Lee John, assistant postmaster here, said the change was brought about chiefly though the efforts of Larry Hardy, of 133 Wakesiah Avenue who pointed out the difficulty to post office officials.

BUTLER BROTHERS
FOR A
BETTER DEAL!

Save $30
ON THE
ALL NEW
MAYTAG
Highlander®

The new Maytag Highlander A107 - all fabric washing ability with performance comparable to our previous Model A206, but at new low prices.

FROM THE DEPENDABILITY PEOPLE

FABRIC-MATIC WASHER

An All-Fabric Performer with Cycles to Wash Permanent-Press, Regular, and Delicate Fabrics Just Right . . . NO GUESSWORK!

NEW Low Cost Maytag All-Fabric Washer
3 temp water controls • 3 level water control • Powerfin agitator with built-in lint filter • Automatic fabric softener dispenser • Heavy duty porcelain enamel cabinet top and tub • Zinc coated steel cabinet with acrylic enamel finish.

EASY TERMS

Simple, all-fabric controls uncomplicate your washing problems. New highlander pricing saves you money!

Maytag dependability the most important feature of all

BUTLER BROTHERS
1720 DOUGLAS STREET
Across from the Bay
385-3832 383-6911

Kmart
A Division of the S.S. Kresge Company Limited

DISCOUNT BOMBSHELLS

ON SALE SAT. ONLY FROM 9 A.M.
We Reserve the Right to Limit Quantities

SAYELLE WOOL
Knitting worsted wool. 2-oz. pull skein, newest shades.
Reg. Kmart Price 92c
SPECIAL DISCOUNT PRICE
57c

MONOFOAM PILLOWS
Lightweight, non-allergenic . . . flaked foam for extra comfort.
SPECIAL DISCOUNT PRICE
88c

PALMOLIVE LIQUID
Liquid soap for dishes and fine fabrics. Softens hands. 32 fl. oz. size.
SPECIAL DISCOUNT
97c

Men's Double Knit
TROUSERS
100% polyester, full cut. Navy, brown, beige and black. Sizes 32-42.
Reg. Kmart Price 9.83
SPECIAL DISCOUNT PRICE
6.49

Galvanized
GARBAGE CAN
Steel garbage can, rust resistant. Galvanized. Victoria legal size.
Reg. Kmart Price 4.88
SPECIAL DISCOUNT PRICE
3.47

Men's Stanfield
BRIEFS
Trim slim brand, low-rise hip brief. 80% cotton, 20% rayon. Sizes S.M.L. Choose from a wide variety of colours.
Reg. Kmart Price 1.50
SPECIAL DISCOUNT PRICE
2 for 1.89

From Our Delicatessen
Freybe's Famous
BAVARIAN MEATLOAF
SPECIAL DISCOUNT PRICE
1.30 lb.

UNIVERSITY HEIGHTS SHOPPING CENTRE
3986 SHELBOURNE ST., (SAANICH) VICTORIA, B.C.
OPEN 9 a.m. to 10 p.m. Sat. 10 a.m. to 10 p.m. Monday to Friday

What is the good of a good thing if no one knows about it?

ADVERTISE YOUR

GOOD THINGS in Victoria's Daily Newspapers

The More You Tell— The More You Sell in the "Welcome Medium"

103 MISCELLANEOUS WANTED

SIDNEY BARGAIN HOUSE
We pay top prices for goods of all descriptions, from a handful to a house full. Furniture, tools, appliances, glassware, dishes, etc. Our specialty is antiques. 2373 Beacon Ave., Sidney, 656-3621.

TOP PRICES PAID FOR OAK
and Mahogany Furniture.
HUB FURNITURE
713 Johnson 384-6425

KILSHAW'S AUCTIONEERS
Buy — Sell — Appraise
1115 Fort 384-6141

WANTED USED
Living room, bedroom, dining suite, hide-a-bed, desk, bookcase, etc., stove, fridge, washer, dryer, TV. Call Better-Buy, Tel. 385-4315. Closed Wednesdays

LUNDS AUCTIONEERS
APPRAISE AND BUY FOR CASH
926 Fort 386-3308

WE PAY CASH
For good tools, cameras, instruments, luggage, antiques, etc. ISLAND TRADING, 1717 Gov't. 384-5354

WANTED: WHEELBARROW, step ladder, freezer, used lumber, cartop boat, spring horse. Also for sale guppies, 15 cents each. 479-1974.

WANTED: PROPANE FRIDGE for summer cottage. 478-8014 after 5 p.m. Friday, all day Saturday and Sunday.

FIFTY 7 FT. SPLIT CEDAR fence posts. Also, large lawn swing with canopy. Must be good and reasonably priced. 652-3434.

ANY OLD JEWELLERY, RINGS, gold, jade, pocket watches, gold and silver chains, etc. Bygone's, 1034 Fort. 383-8025.

WANTED: USED TRAILER parts—propane fridge and tank, roof vents, hydraulic brake parts and set of springs. 382-9452.

HAND AND POWER TOOLS (swing saw, or table saw; band saw; drill press; 36" bed lathe) 598-4677.

CASH FOR ANTIQUE JEWELLERY and traditional oil paintings and prints. Brandon's, 18 Centennial Square, 385-0623.

VICTORIA SOUND CENTRE
Wanted used rock albums. Top prices paid.
1315 Government St. 385-4842

WANTED: OLDER NON-WORKING three-ring Frigidaire automatic washer for parts. Will pay $5 and remove. 642-3044.

WANT HALL STAND, ROUND table, Tiffany items, antiques clocks, lamps, etc. 642-3086.

WE BUY FURNITURE, HOUSEhold goods, pictures, tools, etc. Best cash prices. 386-0462 anytime.

GOOD BOOKS ALWAYS BOUGHT
HAUNTED BOOKSHOP
845 Fort 382-1427

SPOT CASH
For good furniture-appliances
ROYAL FURNITURE 388-9021

BOOKCASE WANTED, SECtional glass fronted, reasonable. 652-2873 after 5 p.m.

Cash for furniture, tools, guns etc.
FAMILY TRADING
731 Goldstream 478-5631

WANTED MASONRY SAW FOR cutting marble and tile. Must be in good condition. 386-2812.

CASH FOR FURNITURE, RUGS, miscellaneous, any condition. 382-7506, 386-2397 anytime.

WANTED OLD CANADIAN AND United States coins. Also silver dollars any year. 477-4870.

WANTED: USED FURNITURE especially anything in oak, appliances, china, etc. Cash. 384-2225

CASH FOR REASONABLY priced furniture. Phone 388-9249 after 6 p.m., please.

OLDER STYLE PICTURES AND frames. Oddments of china, glass, etc. 388-5276.

CASH FOR USED FACTORY-built 30"x6'6"x8 canopy, with cargo door. 592-0370.

WANTED:
Lawnmower edger. 656-4753.

WANTED:
Treadle sewing machine. 477-1564.

WANTED: A BERNINA OR ELNA sewing machine. 383-7006.

BRUNSWICK POOL TABLE AND accessories. $200 cash. 477-5488.

COTTON KNIT OR LACE, DOTted Swiss, etc. 385-2987.

WANTED. SPRING HORSE. 478-2625.

109 MISCELLANEOUS TO RENT

SAWYER SEWING CENTRES
RENT TO OWN
NEW SEWING MACHINES
Domestic and Industrial
840 Fort St. 388-6228

315 DEISEL AIR COMPRESSOR. Portable. 383-9169.

115 SWAPS

SELL OR SWAP QUANTITY OF mechanics tools for good station wagon or boat, motor and trailer. 592-4816.

WILL TRADE OR SELL 14' PLYwood speed boat, for good power saw, around $100. 656-4076.

SWAP '61 INTERNATIONAL pick-up with canopy for later model Travelall. 385-5635.

HOSPITAL BEDS, MATTRESSES good condition. Sell swap or rent 478-4440.

GOOD WORKING CABINET TV set, for good running car, 386-0710.

117 ANTIQUES

OAK CHINA CABINET, $125. OAK buffet, $85. 2 unusual piano stools, $45 each. Treadle sewing machine, $45. Mahogany sewing box, $30. 3 wire wheels $5 each. Trilamp, $5. 656-4296.

SUPERB CARVED SOLID OAK and mahogany bookcase, 8'1"x2'x7'8", built in three pieces, bevelled glass doors, museum piece in excellent condition. Asking $2750. 598-5250.

KILSHAW'S
Buy for Cash
Appraise for all purposes
1115 Fort 384-6441

LUNDS AUCTIONEERS
Periodic Antique Sales
Phone for Appraisals
386-3308 926 Fort St.

VISIT THE ISLAND GALLERY, 2188 Oak Bay Avenue for antiques and exquisite reproduction furniture, glass, porcelain, pictures, etc.

WANTED—OLD UNUSUAL clocks, repeaters, skeleton, ships Nice old lamps, shades or stands Bronzes, leaded glass, and other items. Pay top price. 642-3086.

PERSIAN CARPET, 11'6"X8'9", $1200. Also modern Persian 10'10"x7'8".$1,000. Newport Ave. 598-5250.

ANTIQUE SPINNING WHEEL, working order, $135; antique fireplace wrought iron fender, $50. 656-2486.

1915 EDISON FLAT DISC records and old bottles for sale 1347 Gladstone.

VICTORIAN BRASS BEAM BALance. Items of furniture suitable for apartment. 477-8737.

ANTIQUE MEISSEN, LADY AND man. Pair firescreens. 388-5808.

CASH FOR ANTIQUES AND OLD things. Bygones, 1034 Fort. 383-8025

WE BUY ANTIQUE FURNITURE Waller Antiques 828 Fort, 388-6116.

120 GARDEN SUPPLIES

MUST SELL, LARGE QUANTITY of good flats and plastic pots. Sell in lots of 25 and 100 only. Will accept bids on whole lot. Reasonable. 479-7019 after 6 p.m.

8'X10' GREENHOUSE, $160 DElivered. 478-6795.

Fertilizer

SPECIAL MANURE BACK TO dirt. Grow fantastic gardens, cold frames, greenhouses! Bag $1.10, delivered $1.25; old cow manure, bag 80c, delivered 95c over 6. 479-5426.

OLD COW MANURE, 7 YARDS $28, Bag, $1.25. Horse manure, 7 yards, $23. 385-4356.

SIDNEY DUCK FARM, 656-4412 Duck manure, 60c bag, delivered.

120 GARDEN SUPPLIES

Fertilizer

HORSE MANURE FOR SALE. Bring your own containers or truck. K and M Ranch, 6580 Central Saanich Road.

WHY PAY? CHICKEN MANURE, no charge. Oaks Poultry Farm, 880 Downey Road, Sidney, 656-2485.

AGED HORSE MANURE, $1 PER bag. Minimum 5 delivered. 652-3558.

COW AND CHICKEN MANURE. Phone 478-1876.

COW MANURE, 3 YARDS PICKup load, $15 delivered. 477-1436.

RABBIT MANURE FOR SALE. 652-1819.

AGED CHICKEN MANURE, $5 ½-ton load. You haul. 479-6206.

HORSE MANURE. 4621 BLENkinsop, 658-8642.

Plowing, Rotovating and Cultivating

GORDONS TRACTOR SERVICE
Rotovate, level, cultivate, plow, disc, post holes, loading and hauling, custom haying. Free estimates. 652-2759.

HAROLD'S ROTOVATING
Post holes loading, hauling also powerful hand machine. 479-1337 or 384-9205.

G.S. TILLING
Powerful roto-tiller, access through small gates. 386-1018, or 478-4606.

DON'S TRACTOR SERVICE
Rotovate, plow, grass cutting. Loading and hauling. 477-3913

C. STARCK, ROTOVATING, brush and grass cut, post holes, etc., loading and hauling. 479-3157.

LOW COST ROTOVATING
and plowing. Large or small. Just call 479-4513 or 656-3590.

CUSTOM ROTOVATING
No job to small (2" wide) phone after 6 p.m. Don Brown 652-1027.

STEAD TRACTOR SERVICE. ROtovating, post holes, cultivating and grass cutting. 479-6331.

ED'S TRACTOR SERVICE. ROTOtilling, levelling, loader, post holes. 479-2204.

CENTRAL SAANICH TRACTOR SERVICE LTD. 652-3306.

POWERFUL ROTOTILLER, BIG or small jobs. Phone 385-1136.

Seeds, Bulbs, Plants Trees, Shrubs

TIME TO PLANT
Coral Bells, 20c. Hypericum (ground cover), 20c. Virginia Creeper, (wall cover), 35c. 384-9427.

WILLOWDALE FARM
Fruit trees, shrubs, rhododendrons headers, 6447 West Saanich Rd., 652-2863.

EXHIBITION DAHLIAS, LARGE collection of varieties, 25c each. Choice gladiolus 5c each. Chrysanthemums clumps 25c. 384-9976.

RHODODENDRON 3', 5', HEAVY bud. Junipers, spruce, assortment evergreens. 384-5044.

RASPBERRY CANES, $1 PER dozen. Old wagon wheels, $10. 652-2046.

EVERGREENS FOR SALE. Parkside Crescent. 479-6174. Sunday Only.

RASPBERRY CANES FOR SALE 652-3217

DAHLIA BULBS. 5 FOR $1. 479-2430.

Top Soil, Rocks and Fill

SCREENED TOPSOIL WITH MAnure and sand added. $8 per yard delivered. Minimum 6 yds. Garden sand $3 per yd. Phone 385-2333 or 385-5642.

TOP SOIL
Dark brown sandy loam, fertilizer rototilled in. Minimum order 6 yards. 592-1331, 477-4142.

TOP SOIL, FILL, BROWN SOIL. Immediate delivery. 658-8937 or 479-1582.

SHREADED PEAT FERTILIZER mix, very clean, 7 yards $35. Bag a $1.50. 385-4356.

125 PETS AND SUPPLIES

ISLAND KENNEL SUPPLY
"For pet Owners and Professional" Dry meal, canned dog and cat food. Quality frozenbeef. Grooming aids, sprays, shampoos. 493-A East Burnside at Finlayson, 385-6411.

DOG OBEDIENCE
Training classes will start on April 4, 1973, in the View Royal area. For information phone 479-5329 or 479-2411. Instructor Mrs. S. Roberts.

HARLEQUIN DOG TRAINING club. Register now for obedience classes including a puppy class. Starting at 8 p.m. on Thurs March 29 at the Royal Oak community hall. 479-5510, 382-7059.

AFGHAN PUPPIES
May be viewed by appointment. Opportunity to see them develop before they are ready to leave the litter. Phone 385-9696 or 383-5407.

IDEAL HUNTING DOG AND companion. German shorthaired pointers, excellent temperaments, 2 males, 8 weeks old. L. Beaman, Cobble Hill, 743-2889.

SHETLAND SHEEP DOG PUPpies, registered with shots. Ideal companion, excellent show prospect. Call 386-8823 weekdays 8 a.m. - 4:30 p.m. or 746-6686.

MAYDON KENNELS
Countess Tipperary 3rd announces the birth of registered Irish Setter puppies $85. Terms. Orders taken 743-2493 Cobble Hill.

CROSS GOLDEN LABRADOR and Newfoundland requires country home. 2½ years old. Fond of children. Good watchdog. 656-2335.

JAGDGRUND KENNELS REGIStered. Dual purpose German shorthair pointer puppies, bred from Champion stock. Shots and tattooed. $125. 478-2845.

MAYDON KENNELS
Registered poodle puppies. $100, terms, $25 monthly. Stud services. 743-2493 Cobble Hill.

DACHSHUND PUPPIES FOR sale, also stud service for long and short haired dachshunds. 652-1664, 652-2473.

DOBERMAN PUPPIES
Champion sire and dam, excellent show prospects. $150-$200 firm. 479-2229.

FREE TO GOOD HOME IN THE country, male [illegible] collie, 1 year old. Friendly and good with children. 478-2842.

MINIATURE SCHNAUZER PUPpies for sale. Information Phone 386-1558.

WELSH CORGI PUPPIES, REGistered. From champion stock. 382-9708.

ST. PATRICK'S DAY PUPPIES. Registered Irish Setters, 9 weeks. 598-2220.

REGISTERED AMERICAN Cocker Spaniel. $100, or swap for furnishings. 383-0448.

PUREBRED GERMAN SHEPherd pups, shots, no papers, cash only. 652-2246

2 MALE MINIATURE DARK apricot poodle puppies, 10 weeks old with shots, [illegible]

2 FEMALE REGISTERED silver bred toy poodle puppies [illegible]

TWO-YEAR-OLD PUREBRED [illegible] all shots. Offers 385-4187.

1½ YEAR OLD MALE REGIStered Irish setter, field strain, 479-4504 for information.

WANTED DASCHUND OR DASchund-Terrier cross puppy. Male. 598-4792.

CHIHUAHUA, MALE, 7 MONTHS, purebred, no papers, had shots. 384-4570.

3 WHITE MINIATURE MALE poodles, 9 weeks, $50 each. 478-5804.

REGISTERED MALE POODLE 4 years old. Oyster dog clippers. [illegible]

PUREBRED GERMAN SHEPherd pups, Yukon bred mother, no papers [illegible]

4 BEAUTIFUL POODLE CROSS [illegible] good homes. $25 each. 478-1294.

PUPPIES, MALE AND FEmale, to good home. 652-1819.

FAT BLACK PUPPIES. $5 each, 652-3438.

TINY MALE MALTI-POO puppy. 383-7465.

TOY POODLE, APRICOT, $100. 478-5487.

BEAUTIFUL ST. BERNARD-LAB cross pups. 598-2102.

127 CHICKS, POULTRY, HATCHING EGGS, SUPPLIES

WANT TO HATCH EGGS?
For a variety of all-metal reliable incubators in 50 egg and 100 egg capacity, come and see us at BUCKERFIELD'S, 506 Pandora, 384-7181. (Transparent also available.)

WOULD LIKE TO PURCHASE laying chickens. Preferably 1 year old. 479-4472.

WANTED ONE DOZEN FERTILE goose eggs. 478-1061.

128 LIVESTOCK SUPPLIES AND EVENTS

DISPERSAL AUCTION
OF HOLSTEIN HERD
Monday, March 26, 1973
Time: 12 noon
Place—Heather Bank Estate Farm
Thain Road, Cobble Hill
List of cattle — 62 milking cows, 18 dry cows bred, 4 yearling heifers, 13 heifers — 6 months-1 year, 12 heifer calves, 3 bull calves. Sale conducted by
Duncan Farmers Auction Ltd.
Enquiries Phone 748-9396
Terms cash — auctioneer Keith McCausland

FOR SALE: 16 HAND APPALOOsa gelding, 10 years old, exhibition jumper, tops on trail, goes western. Saint Andrew is not good looking but always in "jump off." Can be ready for Easter show. 19-year-old owner is being transferred so $450 quick sale includes recent purchased saddle to fit. P.O. Box 393, Duncan, 746-7771, also 4-wheel aluminum horse trailer brakes and lights, $660.

WHISKEY HACK RANCH
Offers 6-2 week horsemanship courses beginning June 11th — all levels, stable management, lectures, instruction in dressage, cross country and jumping. Excellent facilities. Beautiful Okanagan Valley, B.C. For further particulars and brochures contact: Dr. K. D. Jack, Box 247, Lumby, B.C.

OPEN SCHOOLING SHOW
Pony club sponsored. April 15th, Saanichton Fair Grounds. Equitation, hunter, jumper, hack. All courses designed and set under the supervision of the UHEA. Judge Mrs. Betty Tukey, Pullman, Washington. Inquiries 652-1595 and 656-4428. Entries forms on request.

OUR CUSTOMERS ARE ALL planning on stocking up on at least 6 weeks supply of shavings for next winter. So please order now so as not to be left out. Now is the time to order hog fuel for riding rings and paddocks. Call 905, 479-6452. Lowery and Young Trucking Ltd.

AT STUD
Saur Tut Ef (Chocky) No. 10360 registered arabian stallion. Winner of "Get of Sire" Classes 1971 and 1972, also sire of numerous halter and performance champion. Limited bookings left. 652-3558 or 479-6658.

"AT STUD"
AAA Quarter Horse Whiz Rocket — proven speed, performance Sire: Voo Doo Rocket, Rocket Bar Dam: Modoc Princess, Triple Chick.
J. Henson $200 479-6761

RIDING AND SHOW SEASON IS here. Visit us and see the items that will allow you full enjoyment of your horse. "Everything for your horse and Rider." Factory-to-You prices. Quality Merchandise. Shank's Saddlery, 2801 Douglas.

HAPPY TRAILS RANCH
Horse back riding, $3 per hour. 4244 Happy Valley Road, 478-5730. (Will accept tack in exchange for riding.)

REGISTERED ½ ARAB-WELSH colt rising 2, $250. Welsh mare, 4 years, $200. Welsh yearling colt, $150. Happy Trails Ranch, 4244 Happy Valley Road. 478-5730.

CLASSY 4-YEAR-OLD THORoughbred gelding, excellent hunter-Jumper prospect. 598-3246 or 388-7617.

REGISTERED HALF ARAB, chestnut, 16 hands, 7 years old. Has had good showing. Phone 748-8638 Duncan evenings.

MAINLAND TACK AND FEED
5461 Hamsterley Rd., Elk Lake
Victoria, B.C. 658-5207
Hay, Straw, Feed, Tack

1-TON ALFALFA PLUS 300 LBS. crushed oats, $60. Also ¾-truck; fine shavings for the taking. 479-7891 evenings.

CHILD'S DELIGHTFUL GOLDEN Palamino mare. Pony is 11.2 hands, 5 years old. Sound, excellent for trails. $150. 652-3391.

TEN-YEAR-OLD PART quarter horse gelding, black, $250. Phone 656-3546.

METAL RABBIT CAGES REquired, also some breeding stock (prefer larger breed) 479-2684.

8 YEAR OLD GELDING, ENglish and Western. $225. 479-8181, 479-4919.

2 REGISTERED POLLED yearling heifers. also 3 polled yearling bulls. 478-2041.

WANTED LADY'S ENGLISH RIDing attire, Size 12-14. Boots, size 8. Victoria Press Box 589.

BARNSBY ENGLISH SADDLE, swede knee rolls, complete. Good condition. 652-3234.

HAY, SILAGE, COW MANURE at $20 a load. No Sunday calls. 652-1743 or 652-2026.

ENGLISH SADDLE, COMPLETE, bridle and various other tack. 388-6520.

APALOOSA GELDING 8 YEARS; black gelding, 4 years. Saddles, bridles, 478-1125.

LOST LAKE FARM
Local hay for sale. 479-3841

FIR POLES FOR SALE. PHONE evenings, 478-4457.

PONY PINTO GELDING, 4 years with tack, $250. 658-5336.

WANTED: HORSE DRAWN plow for farm use. 477-3675.

WOULD LIKE FLEMISH BREEDing rabbits. Phone 479-4472.

WANTED: ONE-TON ON DUALS, suitable for horse box, 642-3461.

HAY, $1.40 BALE. CLEEVE WOOD Estates Ltd. 652-3550.

LARGE PONY AND SADDLE, $150. 477-5425.

130 HEAVY EQUIPMENT AND MACHINERY

M-F 3165 Diesel with 14' hoe, loader, and canopy. $7500

Ford 5000 Diesel with 14' hoe, $3250

Case 580 diesel with 14' hoe, loader and cab, $8000.
BUTLER BROS. EQUIPMENT
Keatings Cross Rds. 652-1121

J. D. 300 DIESEL BACKHOE loader with 3 buckets, miscellaneous equipment. Also 1967 ¾-ton Merc. Truck, service records available. Will deliver. Firm unit price $9,000. 112-581-1640, 112-594-8195.

SAWMILL, SMALL PORTABLE mill. Well built, ready to go. Located Duncan, B.C. Phone 748-1606.

TD 9 DOZER, INTERNATIONAL, with canopy and winch. 748-8397 Duncan.

MITCHELL ALL-PURPOSE sprayer, 50 gallon fibreglass tank, on wheels, like new. 385-8566.

CASE 450 TRACK LOADER, with backhoe, 1965 Kenworth dump truck. 478-1009.

135 FARM IMPLEMENTS

574 INTERNATIONAL DIESEL 52 H.P., 3 point, power steering [illegible] $6400. Sale $5500. 10-ton trailer $1800 new.
VICTORIA JEEP
I.H.C. DISTRIBUTOR
HILLSIDE AT ROCK BAY

FORDSON 8N FARM TRACTOR, new rubber on rear tires, front tires 85 per cent, new paint and motor, $850. One month old McCulloch power saw. Model Super 250, new $279.95, our price $150. 478-7305.

MASSEY-FERGUSON FARM, lawn and garden tractors. Light construction machinery. Your local dealer
M and H Tractor and Equip. Ltd
4470 Pat Bay Hwy 652-1752

INTERNATIONAL FARMALL cub tractor, rebuilt, new paint, wiring. Very manoeurverable. 652-2228.

150 CARS FOR SALE

1965 PONTIAC PARISIENNE 2-door hardtop, fully equipped $795. 385-5860.

1968 CHEV IMPALA, 2-DOOR hardtop. Loaded. $1775. 385-5860.

1961 PONTIAC SEDAN, POWER steering, automatic. $250. 592-0318.

'62 ENGLISH FORD, WORTH looking at! $295 or offer. 652-3000.

150 CARS FOR SALE

McCALLUM MOTORS
— DATSUN — VOLVO —
YATES AT COOK
386-6168

1970 DODGE station wagon, V-8, automatic transmission, power brakes, power steering, radio. Air conditioning. A real loaded wagon. $2995

1968 GRAND PARISIENNE. LOOK AT THE TOYS ON THIS BEAUTY. V-8, automatic transmission, power steering, power brakes, console shift, buckets, leather interior, vinyl roof, tilt wheel, power windows, power door locks, air conditioning, fender skirts and only 43,000 original miles. $2495

1970 SUNBEAM ALPINE hardtop. Here's a low, low miler — 6000 to be exact. Automatic transmission with radio. $2195

1972 MAVERICK 302, V-8, automatic transmission, 4-door sedan. Here's a little green beauty at $2795

1969 BUICK SKYLARK. Here's a hard to find model with automatic transmission, power steering, power brakes, radio. $2895

1968 METEOR LE MOYNE 2-door hardtop. A one owner blue beauty with V-8, automatic transmission, power steering, power brakes, radio, vinyl roof. $2195

65 DODGE WAGON
67 BUICK SKYLARK HT.
66 RAMBLER V-8 WGN.
65 METEOR MONTCALM SDN.
65 VALIANT BARRACUDA
68 DODGE WGN.
68 PONTIAC HT.
66 TRIUMPH SPITFIRE RDSTR.
64 DODGE HT.
65 STUDEBAKER
70 DATSUN 1600 P.U.
68 VW DUNE BUGGY 100 H.P.
67 AUSTIN 1100
67 VW
69 DATSUN 510 SEDAN
63 VW
64 TR4 ROADSTER

COLWOOD DIVISION
COLWOOD CORNERS
478-5622

1964 FORD GALAXIE 4-door hardtop, V-8, automatic, power steering, brakes, and radio $395

1964 RAMBLER, 6 cylinder, standard, radio. SPECIAL $195

1965 FALCON 4-door, 6 cylinder, radio. SPECIAL $795

1965 DODGE ½-ton, canopy. SPECIAL $495

1968 OLDS DELTA ROYALE, 2-door hardtop, New car condition. SPECIAL $2495

1963 CHEVROLET Biscayne 2-door, 6 cylinder, 3-speed, radio. Today Only $295

1965 VOLVO 4-door, 4-speed, radio. $695

1964 PONTIAC Laurentian wagon, V-8, power steering, brakes and electric tailgate. $595

1972 CORTINA 4-speed, radio, only 4,000 miles.

70 FORD RANCHERO V-8, power steering, power brakes, radio.

1968 DATSUN pickup with Okanagan camper.

1973 VOLVO station wagon, 4-speed, fuel injection.

1968 JEEP. Automatic transmission, completely reconditioned, bumper to bumper.

COME AND SEE OUR SELECTION OF '73 DATSUN SPORT TRUCKS EQUIPPED WITH BUCCANEER CAMPERS AND CANOPIES.

YOU'LL BE GLAD YOU DID!!

BANK RATE FINANCE
ALL CARS TESTED
McCALLUM MOTORS
YATES ST. 386-6168 COLWOOD 478-5622

'69 MAZDA 1500 SEDAN, RADIO, snow and summer tires, $1250. 479-8174, after 6.

59 PONTIAC, 261 H.P. 6-651 CONstance St. 384-8771.

'62 FORD FAIRLANE 4-DOOR, automatic, 6, tested, $265. 598-2678.

69 VAUXHALL VIVA, 31,000 miles, new tires, $900. 652-2903.

'61 ENVOY VAUXHALL STATION wagon, not tested. Offers. 479-4939.

1972 DUSTER, 340 4 SPEED 383-6338 after 5:30 p.m.

150 CARS FOR SALE

CORNELL
THE ISLAND'S FINEST SELECTION
O.K. USED CARS

CORNELL

1972 CHEVELLE 2-DR. HT. 6, auto. Radio OFFERS??
1971 OLDS CUTLASS V-8 auto. steering, radio. OFFERS??
1970 CHEV. BEL AIR 4-DR., V-8, Auto., power steering, power brakes, radio. OFFERS??
1970 OLDS F-85, 2-DR. V-8, auto. Power steering, power brakes, radio. OFFERS??
1969 PONTIAC Parisienne 2-DR. HT., V-8, auto. Power steering, power brakes, radio. OFFERS??
1968 NOVA 2-DR. 350, 4 brl., 4 on floor, radio. OFFERS??
1968 BEAUMONT S.W., V-8 auto. Power steering, power brakes, radio. OFFERS??
1967 PONTIAC 4-DR. HT. V-8, auto. Power steering, power brakes, radio. OFFERS??
1965 BUICK SKYLARK 2-DR. HT., V-8, auto. Power steering, power brakes, radio. OFFERS??

CORNELL

1969 MUSTANG 2-DR. V-8, auto. radio. OFFERS??
1966 METEOR 2-DR. HT. 352, V-8, auto. Power steering, power brakes, radio. OFFERS??
1966 COMET 4-DR. 120 6, auto. OFFERS??
1966 VALIANT V-200 HT. 6, auto. Radio. Bucket seats. OFFERS??
1963 RAMBLER S.W. 6, stand. Radio. New valves and clutch. OFFERS??
1972 VEGA 2-DR. auto. Radio. OFFERS??
1969 DATSUN 1600 4-DR., 4-speed, OFFERS??
1968 CORTINA G.T. 4-dr., 4-speed, radio. OFFERS??
1967 DATSUN 4-DR. 4-speed, radio. OFFERS??

CORNELL
CHEV — OLDS
3050 DOUGLAS
(OPP. MAYFAIR)
385-5777 'til 9 p.m.

CHEVY II
6 cylinder standard, radio. 4 door sedan. $695

1964 RAMBLER CLASSIC
6 cylinder automatic. $585

1966 PONTIAC
283 V-8 automatic, power steering, power brakes, just tested. $685

1964 RAMBLER CLASSIC
V-8 automatic, radio. One owner car in perfect condition. $795

1971 FIRENZA SL.
4 speed, new Michelin, radial tires, only 10,000 miles. $1595

Brian Holley MOTORS LTD.
FIAT
VOLVO
Douglas at Cloverdale
384-1161

1966 DODGE MONACO HARDtop, automatic, power brakes, power steering, bucket seats, top condition. $1295. 478-7209.

VALIANT
1971 V-8 automatic, low mileage, $2,495, to view call at 2223 Douglas Street.

1967 EL CAMINO; V-8 AUTOMATic, many options and very clean. What offers? May be seen at 114 Rendall.

MUST SELL
'63 Mercury Meteor, V-8, standard, good condition, $325 or nearest offer. 382-5028 or 383-6416.

POOR MAN'S PORSCHE
64 Corvair Monza 2-door coupe, 4-speed. Dark green, black buckets, custom radio. $575. 658-8251.

1960 STUDEBAKER LARK 4-door sedan, automatic. Excellent tires, upholstery. Runs very well. $295. 384-7606.

'66 BEAUMONT STATION wagon, 283, V-8 automatic, new tires, radio, excellent family car. $1350 or offers. 479-5962.

'65 MERCURY PARKLANE, 2-door hardtop, V-8 automatic, full power, $695. 385-5854.

FULLY RESTORED '56 BUICK Special, $900 invested, best offer. 477-1038 between 5:30 - 7 p.m.

1968 CHEVELLE EL CAMINO, premium condition, closest offer to $2000. 383-0075.

1971 PONTIAC LE MANS T37. Excellent condition. 6-cylinder, City driven. 383-0544.

'65 FALCON, LOW MILEAGE, must sell. Phone before 4 p.m. 382-0045.

1967 COUGAR, NEW PAINT, NEW engine, tape deck, mags, immaculate. 656-2706.

'64 CHEV IMPALA. WILL ACcept reasonable offers. 1022 Cloverdale.

1961 FORD FAIRLANE. EXcellent condition. $175 firm. Phone 598-3103.

1961 CADILLAC FLEETWOOD fully powered, radio. 477-8201.

1958 CONSUL, BUCKET SEATS, best offer takes, 386-2793.

'58 AUTOMATIC 6 RAMBLER Wagon, running. Offers. 388-6546.

1966 EPIC, GOOD CONDITION. Radio. 67,000 miles, $475. 598-1826.

1956 AUSTIN A50, EXCELLENT condition, 382-8093

62 VOLKSWAGEN $250. PHONE 479-4325 after 5.

'69 VAUXHALL VIVA, 42,000 miles, $800, 479-8190.

1971 SUPER BEETLE Phone 388-5303.

1971 DATSUN 510, EXCELLENT condition. $1700. 382-5238.

1963 RIVIERA. AFTER 4:30, 382-6822.

1970 MUSTANG. LEAVING TOWN Priced for quick sale. 598-3422.

150 CARS FOR SALE

DOUGLAS
VOLKSWAGEN
PORSCHE
AUDI

YOUR LARGEST VOLKSWAGEN DEALER ON THE ISLAND

PREMIUM UNITS PRICE DTO SELL

73 TOYOTA Land Cruiser, 4x4	$4495
72 K. GHIA cpe.	$2895
72 VW 7-pass. bus	$3795
72 VW Super Beetle, A.T.	$2595
72 VW Super Beetle	$2495
72 TOYOTA Hilux, canopy	$2695
72 HORNET SST	$3595
71 CAPRI cpe.	$2295
71 VW Super Beetle	$2095
71 DATSUN Wgn., A.T.	$2295
71 VW Crew Cab	$2795
71 FORD Squire wgn.	$3895
71 FORD Custom wgn.	$3395
71 MAZDA S.W.	$1895
71 BMW 2002	$3795
70 VW panel van	$2495
70 MUSTANG H.T.	$2595
70 FIAT 850	$1295
70 MONACO 4-DR. HT.	$2495
70 VW Beetle, A.T.	$1895
69 GALAXIE 500 HT.	$1995
69 TOYOTA Corolla	$1495
69 VW F.B. AT.	$1995
68 DATSUN S.W.	$1395
68 K. GHIA conv.	$1895
68 CORTINA Wgn.	$1495
67 MERC. ½-ton P.U.	$1795
67 AUSTIN 1800	$1095
67 CADILLAC Brougham	$2795
66 VOLVO 122 s	$1595
61 VW Camper	$ 895

LARGEST SELECTION OF USED VWs ON VANCOUVER ISLAND — ALL MODELS

FINANCING WITH THE BANK OF NOVA SCOTIA 12% PER ANNUM

TERMS TO SUIT YOUR BUDGET.

3329 Douglas Street
388-5466
Open 9 'til 9

66 VW 1600 SW
complete rebuilt motor (4000 miles), new brakes, new tires, gas heater. Good body. Ideal for camping trips. $1195. 385-8170 or 478-5534.

CONTINENTAL '66
Lady's car, mostly chauffeur driven, 50,000 miles. Immaculate, $2350. R. Geddes, 385-1431.

NEED A SMALL CAR
My 1971 Colt gives you over 30 miles per gallon. A really clean car for only $1800 or reasonable offer. 383-6249.

IDEAL SECOND CAR.
1964 Acadian 4 door sedan, 6 cylinder standard, good solid unit in reliable running order. $675 or closest offer. 479-3939.

FANTASTIC BUY! 1971 FIREbird, 6 cylinder automatic, low mileage, like new condition, $2695 or best offer. Must be seen. 385-1240.

68 FORD GALAXIE FASTBACK, power steering, power brakes. Showroom condition. Offers 388-4134.

'61 CORVAIR MONZA, AUTOMATic, tested to mid '73, good transportation. Runs well. $100 firm. 479-4447.

IMMACULATE 1970 PONTIAC Grand Prix, all power. 592-6542. Trades considered.

'65 BUICK SKYLARK
Fully powered equipped. Excellent condition. $1,650. 598-2794.

'63 VAUXHALL, TESTED, '73 plates, no reasonable offer refused. 592-4112.

'63 STATION WAGON AUSTIN. Just tested. Excellent, economical. $395. 656-4346.

HOUSEWIFE's 1964 4-DOOR AUtomatic Falcon. $550 or offers. 592-0898.

'64 FORD CUSTOM 500, V-8 AUtomatic, tested, $425. 592-3549.

'62 SUNBEAM RAPIER, GOOD condition. $475. 385-1127.

'68 KARMANN GHAI. BEST offer. 384-8829 or 384-5321.

1971 DATSUN FASTBACK, 14,000 miles. 8-track tape deck. 598-3785.

'51 AND '53 AUSTIN. NOT RUNning. Free. 592-7804.

150 CARS FOR SALE

Speedway VOLKSWAGEN PORSCHE • AUDI

Our Used Car Stock Has Never Been Better!
GOOD CARS

72 MUSTANG
WHITE WITH SADDLE BROWN INTERIOR AND VINY, TOP. V-8 AUTOMATIC TRANSMISSION, POWER STEERING, POWER BRAKES, RADIO. DELUXE UNIT THROUGHOUT.
$3695

72 TRANS AM
PONTIAC'S HIGH PERFORMANCE, LIMITED EDITION MODEL. 454 CU. IN. ENGINE, POWER STEERING, POWER BRAKES, POWER WINDOWS, AM-FM RADIO, TINTED GLASS, SPECIAL WIDE OVAL TIRES ON MAG WHEELS. A BEAUTY!!
$4995

67 CAMARO
327 V-8, POWER STEERING, POWER BRAKES, RADIO. FINISHED IN CHERRY RED WITH BLACK VINYL TOP.
$2395

66 MUSTANG CONVERTIBLE
6 CYLINDER, RADIO, RED WITH BLACK BUCKET SEAT INTERIOR.
$1195

67 MONACO
2 DOOR HARDTOP, V-8 AUTOMATIC TRANSMISSION, POWER STEERING, POWER BRAKES, RADIO, BUCKET SEATS, LOW MILEAGE, FINISHED IN ATTRACTIVE YELLOW WITH BLACK INTERIOR.
$1295

71 TOYOTA
COROLLA, ECONOMICAL 4 CYLINDER, 4 SPEED, RADIO, NICE LITTLE CAR.
$1695

68 MINI
AUTOMATIC TRANSMISSION IDEAL ECONOMICAL TRANSPORTATION.
$995

64 Volkswagen NOTCHBACK
$595

— PLUS —
Many more good used cars on hand. See them all.

UNDER THE REVOLVING VOLKSWAGENS
BOTH SIDES OF YATES
385-2415

Speedway VOLKSWAGEN PORSCHE • AUDI

1973 SPECIAL
ON STATION WAGONS! PONTIAC SAFARI, LEMANS, BUICK ESTATE, and CENTURY Wagons. Get ready for holidays. For a good deal and a good deal more phone CHARLIE PETERSON at EMPRESS PONTIAC BUICK GMC, 382-7121 or res. 592-0458.

LOW MILEAGE 1958 ZEPHYR 6 automatic 4 door, tested and runs like new. First $395, private 385-1705.

1961 RENAULT. 479-5243.

'65 MUSTANG CONVERTIBLE, good condition, $950. 479-2117.

1968 CUSTOM NEWPORT Chrysler, 1498 Derby. 384-8962.

'61 PARISIENNE CONVERTIBLE, very good condition. $275. 479-3698.

'68 CORTINA. $800 FIRM. 382-7908.

150 CARS FOR SALE

peter pollen ford
BUY WITH CONFIDENCE FROM THE VALUE LEADER

70 FORD
CUSTOM 2 door hardtop, V-8, automatic transmission, power steering, power brakes, radio.
$2395

69 PONTIAC
Pariesienne 2 door Hardtop.
$1895

72 CAPRI
1600 2-door, radio
$2595

72 CORTINA
4-door sedan, 1600 series, radio.
$2095

70 MAVERICK
2-door, 6-cylinder, automatic transmission, radio.
$1995

72 BUICK
SKYLARK 4-door hardtop, automatic transmission, power steering, power brakes, radio.
$4095

69 METEOR WGN.
Automatic transmission, radio, power steering, power brakes.
$2795

72 GRAN TORINO
4-door hardtop, automatic transmission, power steering, factory air conditioning. Like new.
$4395

66 VW
Station wagon
$895

72 CORTINA
4-door sedan, Automatic transmission, radio.
$2495

64 PONTIAC
Convertible, V-8, automatic transmission.
$595

64 METEOR
Hardtop.
$595

63 CHRYSLER
Hardtop.
$595

61 CADILLAC
$595

64 FORD
Galaxie 4-door sedan.
$595

60 HUMBER
SNIPE sedan.
$495

ALL SOLD WITH 7-DAY MONEY-BACK GUARANTEE

PETER POLLEN FORD
1060 YATES
384-1144

PALM MOTORS

60 Mercedes	$999
64 Chev. 327	$577
66 Chev SW	$888
55 Chev	$499

All Cars Gov't SAFETY TESTED

OUT-OF-TOWN 'SPECIALS'

64 Ford	$379
62 Ford	$179
62 Rambler	$ 99
60 Chev.	$ 89
57 Hillman	$ 69

854 PANDORA
383-5252

1967 FAIRLANE 500 2 DR. H.T. 289 V-8 motor, automatic, power steering, and radio. Mag wheels red in color. And in excellent condition.

1965 COMET 4 DR. Sedan automatic V-8, power steering, and radio. Dark blue. Excellent family car.

See or phone STEW CUMBERLAND at EMPRESS PONTIAC BUICK G.M.C. 382-7121 or Res. 479-3759.

1968 COUGAR XR-7
Power disc brakes, power steering, 390 V-8, AM-FM stereo, factory steel wheels, vinyl roof. Excellent condition. 652-1941.

1966 BEAUMONT 2-DOOR HT sport de luxe, 327, 4 barrel, automatic, chrome wheels, tape deck. Excellent running order. $1295. Chemainus, 246-3714.

1967 CHRYSLER 300 CONSOLE model in top shape. Power steering, power brakes, $1650 or nearest offer. 478-1982.

1966 METEOR STATIONWAGON, 9-passenger, V-8 automatic, 1-owner, low mileage Excellent condition. $1395 or offer. 477-5029.

'69 DODGE, SUPER B, 383 CUBIC inch, 4 speed. $1,695 or best offer. 384-3140.

1972 RENAULT 8S SEDAN, 21,000 miles. Good condition. $1800. 746-5549, Duncan.

'65 BEAUMONT CONVERTIBLE, V-8, automatic, offers. 382-8455 or 382-1891.

MOVING FROM VICTORIA, 1960 Mercedes Benz, 1965 Mercury Montcalm. Best offers. 592-0763.

1970 DATSUN 510 4-DOOR, STANdard; excellent condition. 656-3772.

150 CARS FOR SALE

SUBURBAN NORTH ON DOUGLAS
LINCOLN MERCURY

USED

72 METEOR
RIDEAU 500 2-door hardtop, V-8 automatic transmission, radio, power steering, power brakes.
$3595

71 METEOR
RIDEAU 500 6-passenger station wagon, 351, V-8 automatic transmission, radio, power steering, power brakes.
$3495

71 MONTEGO
Station wagon MX V-8, automatic transmission, radio, power steering, power brakes.
$2995

70 SATELLITE
2-door hardtop, V-8, automatic transmission, radio.
$2495

69 CHRYSLER
Newport 4-door, V-8, automatic transmission, radio, power steering, power brakes.
$2395

IMPORTS

72 TOYOTA WGN.
Corolla 1600, automatic transmission.
$2595

69 MAZDA
4-door 1500, 4-cylinder, 4-speed, radio.
$1545

SUBURBAN
"Your '73 Action Centre"
Wide open till 10 p.m.
386-6131

HORWOOD MAZDA

71 VALIANT sedan, A.T., only 9,000 miles	$2695
71 TOYOTA Crown AT., radio. One owner	$2695
71 MERCURY COMET V-8, AT., P.S., P.B., only 11,000 miles	$2995
71 TOYOTA Corolla 1200 wagon	$1595
71 MAZDA R 100 sport coupe Wankel rotary powered	$2195
71 V.W.1600 wagon, AT., radio	$2695
71 DATSUN 510 sedan	$1995
70 AUSTIN 1300 AT.	$1995
70 TOYOTA Srprinter 4-spd.	$1695
69 VIVA O.H.C. deluxe	$1295
69 FURY II sdn.	$1395
68 FALCON FUTURA, auto., radio.	$1695
68 M.G.B. Roadster	$1995
68 BEAUMONT conv.	$1995
67 MUSTANG 3-spd.	$1495
65 IMPALA S.S., buckets	$1295
65 VOLVO 122 S, AT.	$ 995

HORWOOD MAZDA
385-1451
Johnson and Blanshard

1966 ACADIAN 4-DOOR SEDAN 'N mint shape. New tires, only 50,000 miles, 6 cylinder standard. Very clean throughout. Better hurry — $695. Arts Car sales 310 Bay St. 383-8302.

1965 BEETLE DELUXE. NEW engine, clutch, body slight rust. Offers. Dorothy 382-4861 or 388-6605.

1967 CAMARO CONVERTIBLE, V-8, automatic, good tires, radio, as is, bodyman special, $500, 382-8670.

1966 VOLKSWAGEN, TESTED March 1974, $800 or best offer, 592-1073.

1961 VOLKSWAGEN BEETLE IN running condition, good body, $250, 388-7709.

MUST SELL THIS WEEKEND, '72 Capri, V-6, decor, radio, tape player, sun roof, extras, 7,500 miles, $3000 firm. 656-1879.

1973 PINTO STATIONWAGON, fully equipped, low mileage, balance of new car warranty. 385-7147.

1967 T-BIRD, 2-DOOR LANDEAU, top condition, $2,800 or offers, 385-5213 or 384-7001.

'71 TOYOTA COROLLA 1200. EXcellent condition. 384-9626.

'61 VOLVO 122S, FIRST $300 takes it. 592-9860.

'57 FORD, TESTED AND VERY clean, $150. 383-9853.

Final Edition
TELEPHONE 383-4111
CLASSIFIED 386-2121
No. 81—115th YEAR

B.

Nov

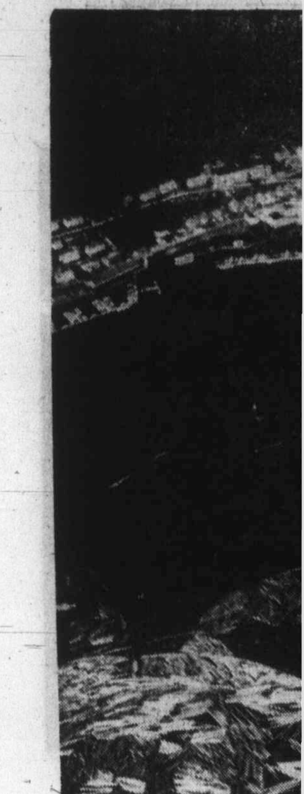

Aerial

Hearin

Government amendments to the controversial land com mission bill are expected to allow public hearings to be held by municipalities and re gional boards on the future of individual pieces of lan designated as farmland o greenbelt land.

Agriculture Minister Dav Stupich disclosed in deta Friday some of the amend ments the government is co sidering putting forward be fore the bill is passed thi legislative session.

He emphasized, howeve that these amendments aren final and haven't been drafte

Confession Bugging 'Foul Act'

ROME (Reuter) — Alrea bewildered by a national te phone tapping scandal, I lians learned Friday that ev in church someone may listening as they confess th innermost secrets.

A group of journalists ha been visiting Roman Catho churches in Italy making pe recordings in the conf sional box, the Rome weel magazine L'Expresso repo ed.

The Vatican immediat reacted with a bitter prot The secret of the confessio is one of the most sac trusts of the Catholic Churc

L'Expresso said two jo nalists had taped 632 con sions, and planned to pub

Continued on Page 2

Au

SYDNEY, Australia police led by Attorn Murphy raided headquar lian secret service in Mell

One astonished gove Canberra gasped: "It's li ing the navy."

Officials at the headq tralian security intelliger fused even to confirm th curred.

Offically, Murphy w Croatian terrorist group

Final Edition

TELEPHONE 383-4111
CLASSIFIED 386-2121

The Daily Colonist.

Vancouver Island's Leading Newspaper Since 1858

Cloudy High 45

Weather Details On Page 2

No. 81–115th YEAR — VICTORIA, BRITISH COLUMBIA, SATURDAY, MARCH 17, 1973 — 10 CENTS DAILY 20 CENTS SUNDAY

B.C. BUYS OCEAN FALLS FOR $1 MILLION

Now We're In Paper Business

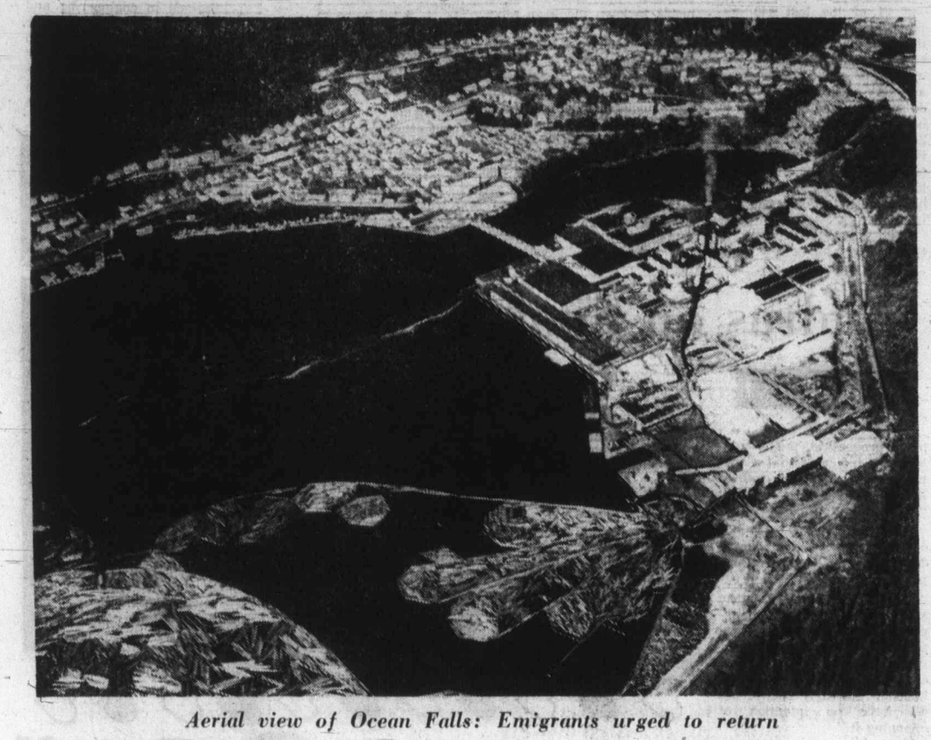

Aerial view of Ocean Falls: Emigrants urged to return

By BARBARA McLINTOCK
Colonist Legislative Reporter

The isolated coastal town of Ocean Falls has been bought by the provincial government from Crown Zellerbach for $1 million.

Resources Minister Robert Williams announced the purchase Friday night and said the government will reactivate the newsprint mill in the town as soon as possible, thus bringing the government into the pulp and paper business.

Williams admitted that the government didn't see the pulp and paper operation as a money-making one, but he hoped that with the increasing price of newsprint, it would break even.

Crown Zellerbach was abandoning Ocean Falls because it was a losing proposition.

The government purchase has saved the town from death. Crown Zellerbach announced just under a year ago it was closing the operation, with the final shutdown scheduled for March 31.

About 500 people remain at the townsite of the 1,200 to 1,500 that lived there before the announcement of the impending shutdown was made last April.

They were told of the government's decision to buy the town at a meeting Friday night by their New Democratic MLA, Don Lockstead of Powell Rivers and by Ted Vesak, who will be the manager of Ocean Falls operations for the government.

Rising newsprint price, says Williams, makes proposition 'viable but not profitable'

Vesak was formerly townsite manager at Ocean Falls for Crown Zellerbach until 1970 when he became planning manager for pulp and paper with CZ at its headquarters in Vancouver.

The mill operation will be run by a provincial crown corporation, said Williams, but the government will be working in close co-operation with Crown Zellerbach.

For example, the company has guaranteed to supply pulp logs and semi-blanched kraft pulp to the mill and also to act as its agent in selling the newsprint produced at Ocean Falls until at least December, 1975.

But this doesn't mean that Crown Zellerbach will necessarily be the only firm supplying pulp and logs or selling the paper, said Hal Holden, information officer for the company. The government will be free to negotiate with other firms in those areas.

Emphasis in the beginning will be on reactivating the newsprint production which was phased out last August. However, the government will also continue to operate a groundswood mill there.

Continued on Page 2

Hearings Hinted on Land Rulings

Government amendments to the controversial land commission bill are expected to allow public hearings to be held by municipalities and regional boards on the future of individual pieces of land designated as farmland or greenbelt land.

Agriculture Minister Dave Stupich disclosed in detail Friday some of the amendments the government is considering putting forward before the bill is passed this legislative session.

He emphasized, however, that these amendments aren't final and haven't been drafted yet. "We're still listening," he said. "We intend to keep listening through all the debate on the second reading of the bill. Perhaps we'll find in there some ideas for amendments that will work better than these ones we have."

The amendments suggested by Stupich deal with two of the most controversial areas of the bill — the appeal provisions and the relationships between the cabinet-appointed land commission and municipalities and regional boards.

The proposed changes would set up a procedure for dealing with individual pieces of land which fall into areas given gross designations as agricultural land, greenbelt land or park land.

As the legislation now stands, the cabinet has the final right to remove individual pieces of land from such designations and to allow them to be used for other purposes.

That would stay under the proposed changes, but "we wouldn't start there," Stupich said. Instead, persons wishing to have their land "undesignated" would apply to their municipal council or regional board as they do now for any zoning change.

The council or board would work, through the area's advisory council or advisory planning board, if it had one, and would otherwise follow its normal procedures for zoning changes.

This would include holding public hearings on the application, following which the council or board would make its decision.

This would be given to the applicant who would take it with his application to the land commission. Although the municipal decision wouldn't likely be binding on the commission, it would be regarded as having a great deal of weight.

"If the municipality says, 'Yes, we think this use of this land is good, this is the way we think our municipality should develop,' then the commission will probably agree to that," said the minister.

On the other hand, if a municipality rejected an application, saying it felt the land should remain as farmland or greenbelt land, the commis-

Continued on Page 2

Go Native in Garden With Nootka Thimble

Go native in your garden this spring with a lovely blue flower discovered 100 years ago in Nootka Sound.

This year's Colonist free seed offer, which comes to you in Sunday's editions, is a break from tradition with garden columnist M.V. Chesnut having picked Gilia capitata or Thimble Flower as his choice for gardening enthusiasts.

Although native to B.C., they are not available here and Chesnut has thousands of packets of these seeds from the firm of J. E. Ohlsens Enke in Copenhagen, one of the few seed firms in the world to offer this variety. They're free. See details of this offer Sunday.

Malahat Springs Surprise

More than two inches of snow dusted the Malahat Friday night and was followed by below-freezing temperatures which caused treacherous road conditions overnight.

Police warned motorists on the Malahat and Highway 18 to Lake Cowichan to drive with extreme caution and to carry chains or use snow tires. Highways department crews were reported busy Friday night sanding and salting both roads.

The rest of the Island was little affected by the snow but RCMP in Ucluelet and Campbell River reported the occasional flurry which did not remain on the roads.

The weather office at Pat Bay airport said the snowflurries were caused by low freezing levels combined with spring showers. The weekend weather outlook for the Greater Victoria area was for rain Saturday afternoon, continuing sporadically through Sunday.

Confession Bugging 'Foul Act'

ROME (Reuter) — Already bewildered by a national telephone tapping scandal, Italians learned Friday that even in church someone may be listening as they confess their innermost secrets.

A group of journalists have been visiting Roman Catholic churches in Italy making tape recordings in the confessional box, the Rome weekly magazine L'Expresso reported.

The Vatican immediately reacted with a bitter protest. The secret of the confessional is one of the most sacred trusts of the Catholic Church.

L'Expresso said two journalists had taped 632 confessions, and planned to publish

Continued on Page 2

'Dirty Float' Wins Accord

PARIS (AP) — The United States and other non-communist trading powers agreed Friday to let major currencies float without fixed exchanged rates for an indefinite time in efforts to end the 1973 dollar crisis.

The finance ministers of the 14 countries agreed to set up what has been called a "dirty float." Floating currencies will be traded with no rate restrictions but central banks may intervene without warning to control any sudden movements of "hot money" that threaten to bring monetary inbalance.

Speculative trading on a big scale has forced the United States to devalue the dollar twice in 15 months.

The ministers of the United Sates, Canada, Japan, West Germany, France, Britain and eight other countries left the way open for any action they find desirable to control the movement of currencies. They carefully avoided commiting themselves to any definite action, including a return to fixed rates for the dollar.

Eight West European countries have agreed to maintain fixed rates among their own currencies, but they will float jointly against the dollar, the yen and others.

The decision came at the second special meeting of the trading partners.

Canada's C. M. Drury, said Canada had had to intervene only to incite other countries to collaborate and accept the fact that the monetary system had to be reformed.

Inside

Bomb Uncovered In Philip's Path —Page 26

Gang Ranch Danger To Wildlife Cited —Page 28

Canadian Pipe Not Fast Enough —Page 32

	Page
Bridge	36
Churches	24-25
Comics	27
Crossword	37
Entertainment	30-31
Family	22-23
Finance	6-7
Garden Notes	27
Names in the News	3
Provincial Court	20
Sport	14-16
Television	35

Andras Another Grit On Searing UIC Seat

● **Ministers must answer for civil servants. Page 5**

By STEWART MacLEOD

OTTAWA (CP) — As Manpower Minister Robert Andras tries to extricate himself from the mire of the unemployment insurance issue, he is caught with virtually no room to manoeuvre and no political precedents to inspire him.

The program, in one way or another, has already contributed to the resignation of one minister. It was perhaps the biggest single issue — and a costly one — in last fall's election, and is already shaping up as a potential barnburner for the next campaign.

The new unemployment scheme, hailed by the government as "perhaps the best in the world," has given the Liberals more headaches than any other program launched since 1968.

Andras . . . no room

Among other things, Andras is being accused of cracking down too heavily on recipients. If this continues he will be facing the wrath of the New Democratic Party which, with the balance of power, has been keeping the Liberals in office.

Just five months ago, in the midst of the electon campaign, former manpower minister Bryce Mackasey faced the wrath of the Conservatives for being too lenient and giving "handouts to jobless freeloaders."

Mackasey later resigned, citing a desire to return to private business.

He had earlier run into cabinet criticism after saying that the insurance fund's deficit, then at $544 million, was "a drop in the bucket."

About 15 months earlier, Mackasey had proudly piloted his new act through Parliament, raising maximum unemployment insurance benefits to $100 weekly, changing the entire structure of the program, and proclaiming it to be the finest in any country.

But there were huge miscalculations of unemployment and contributions, and by the end of last year the payout to unemployed persons was almost double the $995 million originally estimated.

And as the election cam-

Continued on Page 2

Hot Hood Worries Watchers

EUGENE, Ore. (AP) — The director of the University of Oregon's centre for vulcanology says 11,235-foot Mt. Hood, 50 miles east of Portland, should be watched constantly because it may erupt at any time. Its last eruption was in 1825.

Dr. Gordon Goles said he is trying to get federal money to mount a watch on the mountain because he has found that it shows the classic signs of an impending eruption, "miniquakes, heating up and swelling."

Added Goles: "We don't know if it will be in 1,000 years or tomorrow."

He called peaks like Mt. Hood in the Cascades acidic volcanoes which erupt violently.

Aussies Raid Own Secret Service

SYDNEY, Australia (CP) — Australian police led by Attorney-General Lionel Murphy raided headquarters of the Australian secret service in Melbourne Friday.

One astonished government official in Canberra gasped: "It's like the army attacking the navy."

Officials at the headquarters of the Australian security intelligence organization refused even to confirm that the raid had occurred.

Officially, Murphy was seeking files on Croatian terrorist groups operating in and from Australia against Yugoslavia, reports which intelligence refused to hand over to him even though he and Prime Minister Gough Whitlam are the nominal bosses of the organization.

Unoffically, he was serving notice that Austrialia's security and police organizations are facing a drastic shakeup.

Though the intelligence organization reports to the prime minister and the attorney-general, it is answerable to no one.

Beyond the facts that it has a staff of around 300, a budget this year of $6.67 million, and a director-general named Peter Barbour who earns $29,110 annually, little is known about it.

Murphy and the Labor party government elected 15 weeks ago plan to change this. They will strip the intelligence agency of most of its secrecy and curtail many of its hush-hush activities.

Simultaneously, Murphy wants to form an Australian equivalent of the American FBI. He believes this necessary to combat organized crime and the political terrorism of such groups as the Croation liberation movements.

It annoyed Murphy that it was the FBI in Washington which told him much about Ustasha activities in Australia and not his own intelligence people. Ustashas are members of the parent body of Yugoslav Croat underground groups, secessionists who oppose President Tito.

The confrontation came earlier than expected due to the visit to Canberra next week of Prime Minister Dzemal Bijedic of Yugoslavia for whom the Australian government is mounting a big security operation.

CARS FOR SALE

BURBAN
NORTH
DOUGLAS
LINCOLN MERCURY

USED

72 METEOR 500 2-door hardtop, V-8, automatic transmission, radio, steering, power brakes. $3595

71 METEOR 500 6-passenger station 351, V-8 automatic transmission, radio, power steering, brakes. $3495

1 MONTEGO wagon MX V-8, automatic transmission, radio, power steering, power brakes. $2995

0 SATELLITE hardtop, V-8, automatic transmission, radio. $2495

9 CHRYSLER 4-door, V-8, automatic transmission, radio, power steering, power brakes. $2395

IMPORTS

TOYOTA WGN. 1600, automatic transmission $2595

69 MAZDA 1500, 4-cylinder, 4-speed, $1545

SUBURBAN "Your '73 Action Centre" Wide open till 10 p.m. 386-6131

THORWOOD MAZDA

ALIANT sedan. A.T., only 9,000 miles $2695
OYOTA Crown AT., radio. One owner $2695
ERCURY COMET V-8, AT., P.S., P.B., only 1,000 miles $2995
OYOTA Corolla 1200 wagon $1595
AZDA R 100 sport coupe Wankel rotary powered $2195
.W.1600 wagon, AT., radio $2695
DATSUN 510 sedan $1995
AUSTIN 1300 AT. $1995
OYOTA Srprinter 4-spd. $1695
IVA O.H.C. deluxe $1295
URY II sdn. $1395
FALCON FUTURA, auto., radio. $1695
M.G.B. Roadster $1995
BEAUMONT conv. $1995
MUSTANG 3-spd. $1495
MPALA S.S., buckets $1295
VOLVO 122 S, AT. $ 995

THORWOOD MAZDA
385-1451
Johnson and Blanshard

6 ACADIAN 4-DOOR SEDAN IN nt shape. New tires, only 50,000 les, 6 cylinder standard. Very an throughout. Better hurry — 5, Arts Car sales 310 Bay St. -8302.

5 BEETLE DELUXE. NEW gine, clutch, body slight rust lers. Dorothy 382-4861 or -6605.

7 CAMARO CONVERTIBLE, l, automatic, good tires, radio, ls, bodyman special, $300. 2-8670.

66 VOLKSWAGEN. TESTED arch 1974, $800 or best offer, 2-1073.

61 VOLKSWAGEN BEETLE IN nning condition, good body, $250, 9-7709.

UST SELL THIS WEEKEND. '72 ori, V-8, decor, radio, tape yer, sun roof, extras, 7,500 iles, $3000 firm. 656-1079.

73 PINTO STATIONWAGON, lly equipped, low mileage, balce of new car warranty. 385-7147.

67 T-BIRD, 2-DOOR LANDEAU, o condition, $2,800 or offers. 5-5213 or 384-7001.

1 TOYOTA COROLLA 1200. EXllent condition. 384-9626.

1 VOLVO 122S, FIRST $300 kes it. 592-9860.

7 FORD. TESTED AND VERY ean, $150. 383-9853.

Cheryl Redford adjusts weight of dyed hair

Science Bent Wins Trip For Twosome

By ERITH SMITH
Colonist Reporter

Two young Victorians with inquiring turns of mind have won a trip to the Canada-wide Science Fair to be held later, in the spring at Thunder Bay, Ont.

They are Caleb Small, a Grade 8 student at Oak Bay junior high, son of Mr. and Mrs. W. D. Small, 1832 Gonzales; and Cheryl Redford, who is in Grade 7 at Margaret Jenkins elementary, and whose parents are Mr. and Mrs. William Redford, 2084 Quimper.

Caleb was the grand prize winner and Cheryl the runner-up, in the 12th Annual Vancouver Island Regional Science Fair, held Friday and continuing today in the Hillside shopping centre mall.

A panel of 23 judges selected their exhibits from the 45 that lined the mall from end to end — and a monstrous job it must have been.

Caleb's winning display demonstrated the programming of computers. Caleb, who also went to Margaret Jenkins, has been in the fair before, and is no newcomer to the study of computers.

Neither is he one to be unduly discouraged. At one fair someone sat on the table holding his display, causing it to collapse and scatter his work in pieces on the floor. He didn't win that year, but he wasn't upset, either.

Cheryl, rather to family's surprise, chose the effect of bleaching and dyeing on human hair for her project, and spend a good part of the winter working at it.

With hair-cuttings from herself, her family, her friends, she dyed, dried and tested with weights to show what can happen with application of hydrogen-peroxide.

None of the entrants were allowed direct family help, except perhaps in the typing of records. Teachers could offer advice.

Winners in the various divisions were:

Senior division: Eric Metson, Grade 12, Mount View; runners-up: Wynn Wright, Grade 10, Glenlyon; Sue Halasz, Grade 11, Belmont.

Junior division: Becky Long, Grade 7, Village Park elementary, Comox; runners-up: Robert Ashwell, Grade 9, S. J. Willis; David Ashwell, Grade 7, Cloverdale; Duane Prentice, Grade 7, Rockheights; Michael Tromp, Grade 8, Oak Bay junior high.

Elementary division: Katherine Sayle, Grade 6, Cordova Bay; runners-up: Brad Garside, Grade 6, Margaret Jenkins; Mike Tonnesen, Grade 5, Savory; Deborah Jackson and Barbara Johnstone, Grade 4, Monterey, and Charles Andre, Grade 6, Durrance.

—Colonist photos by Alex Barta

Winner Caleb Small feeds tones into computer

Criticized Income Tax Form 'Masterpiece of Simplicity'

The income tax form many Canadians have been sweating over is a "masterpiece of simplicity" according to federal Revenue Minister Robert Stanbury.

Stanbury made the statement Friday at a luncheon meeting with the Sidney Chamber of Commerce, called primarily to discuss changes in customs coverage of the Sidney ferry terminal and Pat Bay Airport.

Answering criticism of the new form from a member of the audience, Stanbury said, "The Canadian income tax form and guide had been hailed as masterpieces of simplicity, considering that all tax laws are complicated."

He told his questioners the form serves 15 different purposes and the alternative would be to have separate forms for such things as federal income tax, provincial income tax, Canada pensions, unemployment insurance and other taxes.

For all the people who have said it's more difficult than last year's form, "I've had just as many people tell me it is easier," he said.

The new forms were designed to encourage people to do their own tax return rather than employ an accountant. About 80 per cent of taxpayers complete their own forms, Stanbury said.

Stanbury said the new capital gains tax made the forms more complicated but people who had to complete this part usually employed accountants anyway. For the average person the form is relatively simple.

The reason there now is only one T1 Form rather than the T1 General and the T1 Short is because there was no way to find out who needed which, said Stanbury.

He admitted the new forms were not perfect and encouraged people to write in to the department if they have any suggestions for improvement.

One man said the tax laws are becoming too complex for the average person to understand.

"The new forms are the best thing for accountants that ever came along," he said. "They're all right for the person who designs them but they're hell for the user."

"The simplest tax system would be easy to administer but you would think it unfair," replied Stanbury. There would be no provisions for special cases such as small businessmen, working mothers or the worker who uses his own tools.

As far as the capital gains tax is concerned, there is no way to avoid the complexity of valuing assets such as property or art works. The only alternative is not to have the tax, he said. This drew applause from the audience of about 25 businessmen present.

Stanbury said he did not think Parliament and the Canadian people would approve of this solution. The bill that introduced the capital gains tax was passed by the house almost unanimously he said.

Earlier in the meeting Stanbury said customs service at the Sidney ferry terminal and at Pat Bay Airport would probably be altered rather than cut.

"I don't see why the service should be reduced overall," he said. He promised "as full a service as is possible within the bounds of economic reason."

Stanbury said he wanted to know the residents of Sidney thought was a reasonable service.

There is a customs office at the ferry terminal to clear passengers coming into Canada on the Anacortes ferry and there is another at the airport.

The Sidney office is open to handle residents, parcels during working hours and to meet each ferry. The airport office is open from 7 a.m. to 11 p.m. daily.

Stanbury suggested that coverage could be cut down during the winter and increased during the tourist season. No decisions were made.

Injunction Monday

An application for an injunction to stop pickets at a Gorge Road East construction site will be heard in Supreme Court at 10 a.m. Monday.

Three companies, E. J. Butler and Co. Ltd., Citation Estates Ltd. and Garden City Motels Ltd., who own shares in the land at 310 Gorge Road East, have applied for the injunction against the United Brotherhood of Carpenters and Joiners of America, Local 1598, John Schibli, John Doe and Richard Roe.

They claim that unknown men have been carrying placards and picketing the site since March 5, and that the picket lines are being respected by certain trade union members working on the project.

The carpenters employed at the site are not union members.

The companies are building an 80-unit motel at a cost of $650,000 and want the picketing stopped so that the motel can be completed before the tourist season opens.

Disclosure Ruffles Few Feathers

Grin and Bare It, Officials Decide

Most public officials in Greater Victoria are ready and willing to reveal their financial interests twice a year as would be required by legislation introduced Friday by Attorney-General Alex Macdonald.

Only one of seven officials questioned, Esquimalt Mayor Art Young, felt that such a law would be an "invasion of privacy."

Jim Campbell, chairman of the Capital Region board, said that when a man or woman holds public office, whether elected or appointed, that person must expect to lose a degree of privacy.

"His business connections and financial interests can't really be deemed to be privileged when he presents himself to act on behalf of the public."

Three Victoria aldermen came out in support of the Public Officials Disclosure Act.

Ald. Percy Frampton said: "It doesn't bother me a bit. It'll keep us all honest. You take public office and it's part of the game." He said he has already gone on record to disclose his financial interests.

Ald. Sam Bawlf said he has no objections, although there's nothing wrong with an elected official having "a stake in the community" as long as there's no direct conflict of interest.

Ald. Mike Young had no complaints either. "On the other hand, it isn't any concern of the public if I had a directorship of a lumber company in New Brunswick or Nova Scotia, or what my total financial worth is."

School trustee Walter Donald described the bill as excellent and said it would help to protect officials from innuendo directed at them by suspicious citizens.

"The official can say, 'Look, I've declared my holdings and you can either prosecute me for filing a false declaration or take my word for it'."

Esquimalt Ald. Ken Hill, chairman of Greater Victoria health board, said he had "no qualms" about the bill and, besides, he had nothing to hide.

Victoria Mayor Peter Pollen, meanwhile, said the bill was a "good thing" but that it should be more comprehensive, to cover civil servants, for instance. He noted, however, that financial interests are easy to hide and "you can't legislate morality in government."

The only dissenter, Esquimalt Mayor Art Young, said that an official is elected for his integrity and standing in the community and should not be required to bare his financial interests.

"If I have shares in B.C. Tel and we're talking about moving a telephone pole on Esquimalt Road, well, I just can't see what that has to do with it."

The attorney-general, after introducing the act in the Legislature which immediately gave the bill first reading, told reporters it is designed to eliminate conflict of interest and "undue corrupting influences in public life."

The bill provides fines of up to $10,000 and jail sentences of not more than six months for failure to comply with a provision that twice annual declarations must be filed each January and July of a public official's interests.

A public official is defined in the bill as any cabinet minister, MLA, municipal councillor, regional district representative, or school trustee. In addition, the bill states, the cabinet may designate any senior government official, whether elected or not, to come under the act's provisions.

The definition of interest is "any trade, business, profession, or enterprise operating in the province with which the public official or his family is or was associated as an employee, officer owner or part owner, director, trustee, partner, adviser or consultant."

Family means the spouse of a public official and any of his children under 19.

In addition the bill requires a public official or his family to declare any debts owed to a creditor other than a mortgage on his home and current ordinary personal household and living expenses.

There is also a requirement that he declare "direct or indirect" ownership in any real property other than the family residence.

In the twice-yearly declaration to be filed with the clerk of the respective legislative body he represents there is no requirement for disclosure of the amount of money involved in such holdings. But if between those dates the legislative body discusses an issue touching on a newly acquired interest the public official is required to make an oral disclosure.

"The public has a right to know," Macdonald said, "that our politicians at all levels are debating issues on their merits and not due to any private hidden interest that he may have in the subject under discussion."

Any citizen who wishes to learn of the interests of any public official, the attorney general said, once the bill becomes law will only have to go to the clerk of the legislative body involved and ask to see the declaration on file.

"In this sense," Macdonald added, "this is a kind of first for Canada although there is now something like this bill in effect in Ontario."

Seen In Passing

Karen Selody reading a book. (She is a psychology student in her third year at the University of Victoria and lives at 1290 Beach Drive, Oak Bay. Karen's hobbies include pottery, cycling and baking) . . . **Jim O'Brien** planting tomato seeds again . . . **Tom Nodell** running into problems with his carpentry . . . **Lester Carruther** chewing on a dinner bone . . . **Gordie Parker** playing his violin . . . **Laurie Jenkins** wearing elevator shoes . . . **Bob Boyd** at home with a sprained thumb . . . **Brett Lowther** getting a crew cut . . . **Wayne Procelvat** beating **Dave Watt** in a game of golf . . . **Dale Baptiste** losing a basketball game . . . **Paul Van Doormal** flying a kite.

Karen

Teachers Yes, Theories No

There is a danger that universities could become so concerned with the study of teaching that they could stop producing practical teachers, says Dr. Eric MacPherson, associate dean of the education faculty at the University of British Columbia.

MacPherson gave his warning to members of the Vancouver Island Chapter of Phi Delta Kappa, an international fraternity for men in education, at a dinner meeting in Victoria Friday night.

He said that at the moment universities, particularly those in B.C. are close to producing a fully professional body of teachers.

However, there is a danger that the professional training schools will bend to pressure within the universities and become detached from the practical task of training teachers.

It should be understood, MacPherson told his audience, which included Education Minister Eileen Dailly, that the purpose of an education faculty should be the professional training of teachers.

This quite rightly, he said, includes a concern about the history and philosophy of the subject, but these aspects should not be the overriding concern of courses.

If this happens, said MacPherson, it is unlikely that the government and taxpayers will continue this relatively expensive way of training teachers.

St. Mary's Priory

We Are Not Moving Out—Nuns

"We're here now and we're staying here for the rest of our lives," said Sister Mary Agnes Eaton at St. Mary's Priory, Langford, Friday night.

The sister said she and two other nuns, Lucy Ford and Josephine Donovan, went to church Thursday morning, and on their return, were told by Sister Superior Leonette Hoesing that "this house is no longer a religious house."

"She said 'We will pack up your things and deliver them wherever you want them to be taken,'" the sister added.

"There was a guard on the door and we couldn't get in the front door."

The sister said the three later went around the back of the building and entered through a back door and an open window.

"Anyway, we're here and they're out," she said, adding that the kitchen was locked, the food was locked up, the telephone had been cut off and the heating thermostat had been put down to 60 degrees.

"But we are not moving out."

The three nuns were interviewed in St. Mary's Priory in the presence of lawyer Hugh McMillan who represents Sister Agnes.

McMillan said that earlier this month Sister Leonette and Sister Mary Elizabeth had bought a house for $42,000 across the road from the Priory in the name of the Society of the Love of Jesus and had moved in Thursday.

When contacted by the Colonist at a house across the road from the Priory, Sister Leonette said she had "no comment" on the situation.

The situation stems from internal problems in the society which have been continuing for about nine years.

Sister Agnes has claimed that Sister Leonette is not mother prioress of the Priory because her election in 1971 was illegal. A presentation to this effect to the B.C. Supreme Court was dismissed by Mr. Justice R. A. Wootton and an appeal is pending.

McMillan said Sister Leonette had previously offered to buy a house for the three nuns and give them $150 a month to live on.

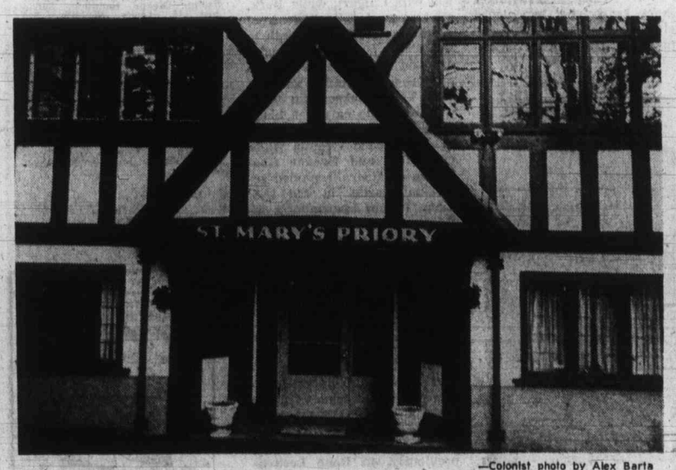

—Colonist photo by Alex Barta

Langford building vacated Thursday: Scene of self-imposed seige

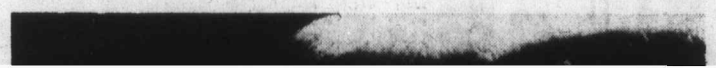

The Daily Colonist.

ABOUTV

Week Commencing Saturday, March 17, 1973

Weekend Fare: Art, Entertainment

Can a television viewer ever get art and entertainment at the same time? The answer is yes and, this weekend, twice. Japan's Toshiro Mifune stars in the Kurosawa samurai adventure classic Yojimbo on Channel 9 at 9 p.m. today (Saturday) and then Robert Donat and Madeleine Carroll have a ball in the Hitchcock dandy The 39 Steps on Channels 7 and 12 at 11:30 p.m. Sunday.

Saturday, March 17

8 a.m.
2—French Program
4—Osmonds
5—Jetsons
6—Topic
7—Bugs Bunny
8—Topic
12—Bugs Bunny

8:30 a.m.
2—French Program
4—Cartoon Movie
5—Pink Panther
6—Edith Serel
7—Sabrina
8—Edith Serel
12—Sabrina

9 a.m.
2—French Program
4—Cartoon Movie continued
5—UnderDog
6—Uncle Bobby
7—Chan Clan
8—Uncle Bobby
12—Chan Clan
13—Contact

9:30 a.m.
2—French Program
4—Brady Kids
5—Barkleys
6—Uncle Bobby
7—Cartoon Movie
8—Uncle Bobby
12—Cartoon Movie
13—Contact

10 a.m.
2—French Program
4—Bewitched
5—Seelab 2020
6—Pete's Place
7—Cartoon Movie continued
8—Pete's Place
12—Cartoon Movie continued
13—Movie: Flame of Araby

10:30 a.m.
2—French Program
4—Kid Power
5—Rumaround
6—Waterville Gang
7—Josie and Pussycats
8—Waterville Gang
11—News (10:45)
12—Banana Splits
13—Movie continued

ALL TIMES ARE LOCAL

CHANNELS RESERVE RIGHT TO MAKE LAST-MINUTE CHANGES

11 a.m.
2—Canadian College Sports
4—Funky Phantom
5—Children's Theatre — Special
6—Canadian College Sports
7—NIT Basketball
8—Puppet People
11—Consumer Report
12—NIT Basketball
13—Movie continued

11:30 a.m.
2—Sports continued
4—Lidsville
5—Theatre continued
6—Sports continued
7—Basketball continued
8—Story Theatre
11—Golden Years
12—Basketball continued
13—Movie continued

12 noon
2—Sports continued
4—Monkees
5—Community Workshop
6—Sports continued
7—Basketball continued
8—Musical Friends
11—I Love Lucy
12—Basketball continued
13—Movie: The Love God?

12:30 p.m.
2—Sports continued
4—American Bandstand
5—Sports Pro-File
6—Sports continued
7—Basketball continued
8—Musical Friends
11—Outdoors
12—Basketball continued
13—Movie continued

1 p.m.
2—Sports continued
4—Movie: Bad Bascomb
5—Basketball: NCAA Quarter Final
6—Sports continued
7—Children's Film Festival
8—Woodworking
11—Movie: Tyrant of Castile
12—Children's Film Festival
13—Movie continued

1:30 p.m.
2—Sportsweek
4—Movie continued
5—Basketball continued
6—Sportsweek
7—Festival continued
8—Star Trek
11—Movie continued
12—Festival continued
13—Movie continued

2 p.m.
2—TBA
4—Movie continued
5—Basketball continued
6—Wrestling
7—Green Acres
8—Star Trek
11—Movie continued
12—Josie and the Pussycats
13—Movie: Dirty Heroes

2:30 p.m.
2—TBA
4—Movie continued
5—Basketball continued
6—Wrestling continued
7—Movie: The Great Imposter
8—Please Sir!
11—Movie continued
12—Page 12
13—Movie continued

3 p.m.
2—Children's Cinema
4—World Wide Sportsman
5—Basketball: NCAA Quarter Final
6—Children's Cinema
7—Movie continued
8—Doctor in the House
11—NHL Action; News
12—Outlook
13—Movie continued

3:30 p.m.
2—Cinema continued
4—Pro Bowlers Tour
5—Basketball continued
6—Cinema continued
7—Movie continued
8—Under Attack
11—Fishin' Hole
12—G. T. Armstrong
13—Movie continued

4 p.m.
2—Bugs Bunny
4—Bowling continued
5—Basketball continued
6—Bugs Bunny
7—Movie continued
8—Under Attack
9—Sesame Street
11—Lassie
12—CBS Golf
13—Movie: Knute Rockne—All-American

4:30 p.m.
2—Bugs Bunny
4—Bowling continued
5—Basketball continued
6—Bugs Bunny
7—Young People's Concert — Special
8—Wide World of Sports
9—Sesame Street
11—This Is Your Life
12—Golf continued
13—Movie continued

5 p.m.
2—NHL: Pittsburgh at Vancouver
4—Auto Race
5—Boxing Highlights
6—NHL: Pittsburgh at Vancouver
7—Concert continued
8—World of Sports continued
9—Mister Rogers
11—Safari to Adventure
12—Peanuts Cartoon — Special
13—Movie continued

5:30 p.m.
2—Hockey continued
4—Auto Race continued
5—Boxing continued
6—Hockey continued
7—News
8—World of Sports continued
9—Electric Company
11—Lloyd Bridges Water World
12—Mary Tyler Moore
13—Movie continued

6 p.m.
2—Hockey continued
4—Auto Race continued
5—News
6—Hockey continued
7—News
8—Wrestling
9—Zoom
11—Star Trek
12—News
13—Name of Game

6:30 p.m.
2—Hockey continued
4—News
5—News
6—Hockey continued
7—Hee Haw
8—Wrestling
9—Thirty Minutes
11—Star Trek continued
12—Bill Cosby
13—Name of Game

7 p.m.
2—Hockey continued
4—Lawrence Welk
5—Kreskin
6—Hockey continued
7—Hee Haw
8—Bridget Loves Bernie
9—Advocates — Special
11—It Takes a Thief
12—Bill Cosby continued
13—Name of Game

7:30 p.m.
2—Countrytime
4—Lawrence Welk
5—Let's Make a Deal
6—Countrytime
7—I've Got a Secret
8—Police Surgeon
9—Special continued
11—It Takes a Thief
12—Let's Make a Deal
13—Virginian

8 p.m.
2—Replay
4—Here We Go Again
5—NBC Pilots—Special
6—Temperatures Rising
7—All in the Family
8—Hawaii-Five-O
9—Special continued
11—Adventurer
12—Gunsmoke
13—Virginian continued

8:30 p.m.
2—Update
4—A Touch of Grace
5—Special continued
6—Movie: Andromeda Strain
7—Bridget Loves Bernie
8—Hawaii-Five-O
9—Eye to Eye
11—Protectors
12—Gunsmoke continued
13—Virginian continued

9 p.m.
2—Movie: The Alamo (Part 2)
4—Julie Andrews
5—Special continued
6—Movie continued
7—Mary Tyler Moore
8—Movie: Hard Contract
9—Movie: Yoilmbo
11—Movie: Beyond All Limits
12—Sonny and Cher
13—Stump the Stars

9:30 p.m.
2—Movie continued
4—Julie Andrews
5—Special continued
6—Movie continued
7—Bob Newhart
8—Movie continued
9—Movie continued
11—Movie continued
12—Sonny and Cher
13—Mancini Generation

10 p.m.
2—Movie continued
4—Delphi Bureau
5—Special continued
6—Movie continued
7—Carol Burnett
8—Movie continued
9—Movie continued
11—Movie continued
12—Carol Burnett
13—Rollin'

10:30 p.m.
2—Movie continued
4—Delphi Bureau
5—Special continued
6—Movie continued
7—Carol Burnett continued
8—Movie continued
9—Movie continued
11—Movie continued
12—Carol Burnett continued
13—Blair's Better World

11 p.m.
2—News
4—News
5—News; Movie: Chapman Report
6—News; Movie: Hard Contract
7—Movie: Mister Roberts
8—News
11—Roller Derby
12—Movie: North to Alaska
13—Movie: Invasion of the Zombies

11:30 p.m.
2—News; Comedy Bag
4—Movie: That Forsyte Woman (11:45)
5—Movie continued
6—Movie continued
7—Movie continued
8—Movie: The Silencers
11—Roller Derby
12—Movie continued
13—Movie continued

12 Midnight
2—Movie: Boy, Did I Get a Wrong Number (12:15)
4—Movie continued
5—Movie continued
6—Movie continued
7—Movie continued
8—Movie continued
11—News; Sign-Off
12—Movie continued
13—Movie continued

12:30 a.m.
2—Movie continued
4—Movie continued
5—Movie continued
6—Movie continued
7—Movie continued
8—Movie continued
12—Movie continued
13—Movie: Dungeons of Harrow (12:45)

Saturday Primetime, Sports

PICK OF THE DAY

8:30 a.m. — The Superstar cartoon movie rerun is the one with Bewitched children Tabitha and Adam — 4.

11:00 — A Picture of Us is on NBC Children's Theatre special in which Shari Lewis and her puppets report on the 1970 U.S. census — 5.

1:00 p.m. — Children's Film Festival repeats the first-rate Japanese story Skinny and Fatty — 7, 12.

3:00 — Children's cinema starts a rerun of the Romanian film Kingdom of the Clouds. It's a hunt for everlasting youth — 2, 6.

4:30 — Michael Tilson Thomas and the New York Philharmonic turn "showoffs" for music by Rossini and Ravel — 7; This Is Your Life, Bette Davis — 11.

5:00 — Alas! There's No Time for Love, Charlie Brown — 12.

6:30 — George Jones and Tammy Wynette sing for Hee Haw again—7.

7:00 — Seems like a good time to note many series are about to start reruns. Like Bridget Loves Bernie, which repeats the pilot show — 8; The Advocates again devotes 90 minutes to the U.S. energy crisis — 9.

8:00 — NBC's latest possible-series pilots are The Magician, wherein Bill Bixby helps the troubled with prestiigitation, followed by Glenn Ford as Jarrett, a sort of Banacek — 5; All in the Family again is troubled over Gloria's reputation — 7.

9:00 — Julie Andrews with Carol and Steve Lawrence — 4.

10:00 — Laurence Luckinbill and The Delphi Bureau are back — 4.

SATURDAY SPORTS

11:00 a.m. — A CBC special on the Canadian collegiate hockey finals in Toronto — 2, 6; CBS begins coverage of the National Invitational Tournament, which includes a few high-rated U.S. college basketball teams — 7, 12.

1:00 p.m. — NCAA basketball continues regional doubleheader play — 5.

3:30 — This week's pro bowling event is in Toledo and for $80,000 — 4.

4:00 — CBS Golf's opposing teams are Chi Chi Rodriguez and Bob Rosburg against Jim Colbert and Lee Elder — 12.

4:30 — CTV Wide World of Sports is scheduled to show bobsledding and a lightweight fight — 8.

5:00 — NHL hockey, Pittsburgh at Vancouver — 2, 6; ABC Wide World of Sports likely will show the Pheonix 150 car race — 4; a KING special on the recent Seattle Golden Gloves — 5.

SATURDAY MOVIES

10:00 a.m. — Flame of Araby (1952 sand, swords and sandals, in color), Jeff Chandler, Maureen O'Hara. Fair to poor— 13.

12:00 noon — The Love God? (1969 Don Knotts, color). Fair — 13.

1:00 p.m. — Bad Bascomb (1946 Wallace Beery western comedy). Fair at best — 4.

1:00 — Tyrant of Castile 1964 adventure dubber, color). Poor — 11.

2:00 — Dirty Heroes (1969 war-action dubber, color), Curt Jurgens. Fair to poor — 13.

2:30 — The Great Imposter (1961 Ferdinand Waldo Demara story), Tony Curtis, Edmond O'Brien. Not exactly fact but interesting — 7.

4:00 — Knute Rockne (1940 football corn), Pat O'Brien, Ronald Reagan. Pretty bad — 13.

8:30 — The Andromeda Strain (1971 science fiction, color), Arthur Hill, Kate Reid, James Olson, David Wayne. Fairly good — 6.

9:00 — The Alamo (1960 John Wayne history-twister, color and part two). Plus Richard Boone, Richard Widmark and only fair — 2.

9:00 — Hard Contract (1969 suspense, color), James Coburn, Lee Remick, Lilli Palmer. Entertaining — 8.

9:00 — Yojimbo (1962 Kurosawa samurai drama, color), Toshiro Mifune. Excellent — 9.

9:00 — Beyond All Limits (1959 bad-guy action, color), Jack Palance. Poor — 11.

11:00 — Mister Roberts (1955 war tragicomedy, color), Henry Fonda, Cagney, Jack Lemmon, William Powell, many more. Quite good — 7.

11:00 — North to Alaska (1960 John Wayne, color). Notable only for the presence of Ernie Kovacs; fair at best — 12.

11:00 — Invasion of the Zombies (1962 horror). Poor — 13.

11.15 — The Chapman Report (1962 sexual peccadilloes, color), Jane Fonda, Efrem Zimbalist, Shelley Winters. Fair at best — 5.

11:20 — Hard Contract (see 9:00) — 6.

11:30 — The Silencers (1966 Matt Helm spy stuff, color), Dean Martin, Stella Stevens, Victor Buono. Fair — 8.

11:45 — That Forsyte Woman (1949 MGM version of Galsworthy, color), Errol Flynn, Greer Garson, Walter Pidgeon, Robert Young. Fair — 4.

12:15 a.m. — Boy, Did I Get a Wrong Number (1966 Bob Hope, color). With Phyllis Diller, Elke Sommer and fair at best — 2.

12:45 — Dungeon of Harrow (1962 horror). Poor — 13.

BIX
PAINT VARNISH REMOVING
We Strip — You Finish
SPECIALTY FINISHERS
382-4612

NOW!
YOUR OWN 24-HOUR ANSWERING SERVICE
RECORD-O-FONE
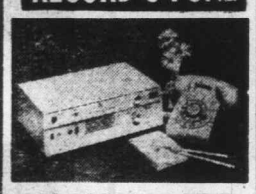
382-9134 ANYTIME
ROSSON ENTERPRISES LTD.

CABLE 10 CABLEVISION
VICTORIA'S Community Channel
7 P.M. to 10 P.M.
Monday, March 19 through Friday, March 23rd

TIME	MONDAY	TUESDAY	WEDNESDAY	THURSDAY	FRIDAY
7:00	MEAT MARKET "Veal and/or Lamb"	BULLSEYE: OTTAWA "Public Affairs" —John Bulloch	ISL. HOBBYIST "Doll Collecting" —Virginia Adrian	LADIES FIRST "Adopting Older Children" —Daphne Goode	ARTS CALENDAR (Erika Kurth) —Arts Council
7:30	MARKET (Con't) —Al Bailey	OUTDOORSMEN "Hunting & Fishing" —Al Playfair	PEOPLE POWER "The World Of School"	YOU & THE LAW "HELP" —Saanich Police	FOCUS ON CHILDREN 1. Davey and Goliath 2. Tuktu-Eskimo Boy
8:00	COOKING WITH TASTE "Sampling Salads" —Rebecca Crichton	SPECTRUM "Psychiatrist—Dr. Eric Berne" N.E.T.	PEOPLE (Con't.) Dr. Don Knowles (Moderator) —Cdn. Mental Health Assn.	"Filling Out Your '72 TAX RETURN "Filling Our Your Tax Forms" —Camosun	DRAW NOW—MONEY LATER "Part VI" —Alex Adamson
8:30	YOU AND THE LAW "Police & Hobbies" —Saanich Police Guitars Totem Tones"	ABC'S OF TYPING "Unit VII" —Camosun	AGRICULTURE TODAY —B.C. Dep't. of Agriculture	PROJECT TRAVEL "Fiji"	SPECTRUM "Science & Technology" —N.E.T.
9:00	JR. CHAMBER "Miss Victoria Finalists"—Open Phone Lines.	OUTLOOK "Preview of Retarded Children's Show"	CONTACT I (Walter Donald) —Council of Churches	B.C. TRAILS "Nishga Eskimos of Northern B.C."	OUTDOORSMEN "Hunting & Fishing" —Al Playfair
9:30	FORUM (Con't.) —Jr. Chamber of Commerce	OUTLOOK (Con't) —Helen Belines	PERSPECTIVE "Maranatha—Christ Is Returning" —Glad Tidings	TRAILS (Con't.) —Bud Pauls	BULLSEYE: "Public Affairs" OTTAWA —John Bulloch

8 a.m.
4—Brainsville
5—With This Ring; Life Si
6—Gospel Hour
7—Day of Discovery
8—Sacred Heart; Pet Set
11—Revival Fires
12—Day of Discovery

8:30 a.m.
4—Youth In Agriculture
5—Prison Reform
6—Gospel Hour
7—Oral Roberts
8—Niven Miller
11—Billy Hargis
12—Preview
13—TBA

9 a.m.
4—Curiosity Shop
5—Davey; Dialogue
6—Day of Discovery
7—Mormon Tabernacle
8—Crossroads
11—Old Time Gospel Hour
12—Anchor
13—Good News

9:30 a.m.
4—Curiosity Shop
5—Gardening
6—Grassroots
7—Dimension '73
8—Grassroots
11—Gospel Hour
12—Rev. Max Solbrekken
13—TBA

10 a.m.
4—Bullwinkle
5—The Answer
6—Oral Roberts
7—NIT Basketball
8—Oral Roberts
11—Scenario of the 70s
12—NIT Basketball
13—Movie: Gunsmoke

10:30 a.m.
2—French Program
4—Make A Wish
5—Eight Lively Arts
6—Crossroads
7—Basketball continued
8—Album TV
11—Hour of Power
12—Basketball continued
13—Movie continued

ALL TIMES ARE LOCAL

CHANNELS RESERVE RIG MAKE LAST-MINUTE CH

Sund

PICK OF THE DAY

11.00 a.m.—NBC's we religious special is a dra about draft-dodger amne Duty Bound—5.

2:30 p.m. — A CBC pr of Danny Mosgrove, Easter Seal Timmy — 2.

3:00 — World of Music cludes a report on the tional Ballet School and s avant garde music — 2.

4:00 — A two-hour K special, A Matter of seeks public opinions on control, abortion, suicide euthanasia — 5.

4:30 — KVOS repeats Ed Sullivan special on Br way — 12.

5:00 — Stars on Musi See are soprano Judith bane and baritone Sta Kane — 2; the National graphic rerun gets dow the world of insects — 4.

6:00 — World of Di begins a two-part adver starring Earl Holliman entitled The Boy and Bronc Buster — 2.

7:30 — Disney again the Mountbatten series turns — 8.

8:00 — Julie Andrews' may be Donald O'Connor 6; ABC starts a fiction-fact series called The Ar can Idea with a report o pioneers and The Guests are Dick Van D Edward G. Robinson, H Fonda and Cloris Leach —4; the subject of The ralists is U.S. President dore Roosevelt—9.

8:30 — The Red Pony movies) — 5.

Sunday, March 18

8 a.m.
4—Brainsville
5—With This Ring; Life Signs
6—Gospel Hour
7—Day of Discovery
8—Sacred Heart; Pet Set
11—Revival Fires
12—Day of Discovery

8:30 a.m.
4—Youth in Agriculture
5—Prison Reform
6—Gospel Hour
7—Oral Roberts
8—Niven Miller
11—Billy Hargis
12—Preview
13—TBA

9 a.m.
4—Curiosity Shop
5—Davey; Dialogue
6—Day of Discovery
7—Mormon Tabernacle
8—Crossroads
11—Old Time Gospel Hour
12—Anchor
13—Good News

9:30 a.m.
4—Curiosity Shop
5—Gardening
6—Grassroots
7—Dimension '73
8—Grassroots
11—Gospel Hour
12—Rev. Max Solbrekken
13—TBA

10 a.m.
4—Bullwinkle
5—The Answer
6—Oral Roberts
7—NIT Basketball
8—Oral Roberts
11—Scenario of the 70s
12—NIT Basketball
13—Movie: Gunsmoke

10:30 a.m.
2—French Program
4—Make A Wish
5—Eight Lively Arts
6—Crossroads
7—Basketball continued
8—Album TV
11—Hour of Power
12—Basketball continued
13—Movie continued

11 a.m.
2—French Program
4—Blair's Better World
5—Duty Bound — Special
6—It is Written
7—Basketball continued
8—It is Written
11—Hour of Power
12—Basketball continued
13—Movie continued

11:30 a.m.
2—French Program
4—Action: Inner City
5—Special continued
6—G.T. Armstrong
7—Basketball continued
8—G. T. Armstrong
11—Public Affairs
12—Basketball continued
13—Movie: Gentle Giant (11:45)

12 noon
2—Wild Kingdom
4—New in School
5—NHL: Detroit at Chicago
6—Roller Derby
7—Outdoors
8—Kiddies on Kamera
11—It is Written
12—This Is Your Bible
13—Movie continued

12:30 p.m.
2—News Profile; Gardening
4—NBA: Milwaukee at Atlanta
5—Hockey continued
6—Roller Derby
7—CBS Sports
8—Outdoor Sportsman
11—Rex Humbard
12—CBS Sports
13—Movie continued

1 p.m.
2—Dollars and Sense
4—Basketball continued
5—Hockey continued
6—Good News
7—Sports continued
8—NFB Film
11—Rex Humbard
12—Sports continued
13—Movie continued

1:30 p.m.
2—Country Canada
4—Basketball continutd
5—Hockey continued
6—Country Canada
7—Sports continued
8—Roller Derby
11—Believe In Miracles
12—Sports continued
13—Movie continued

2 p.m.
2—Youth Confrontation
4—Basketball continued
5—Hockey continued
6—Faith to Live By
7—CBS Golf
8—Roller Derby
11—Voice of Calvary
12—WHA: Minnesota vs. New England
13—Movie: Last Blitzkreig

2:30 p.m.
2—All-Canadian Timmy — Special
4—Sports Magazine (2:45)
5—Meet the Press
6—Movie: Snatched
7—CBS Golf
8—Movie: Snatched
11—Women's Golf
12—Hockey continued
13—Movie continued

3 p.m.
2—World of Music
4—Directions
5—Parent Game
6—Movie continued
7—Avengers
8—Movie continued
11—Women's Golf
12—Hockey continued
13—Movie continued

3:30 p.m.
2—World of Music continued
4—Issues and Answers
5—25 Years of Speed
6—Movie continued
7—Avengers continued
8—Movie continued
11—Victory at Sea
12—Hockey continued
13—Movie continued

4 p.m.
2—Plain People — Special
4—American Sportsman
5—People Power — Special
6—Plain People — Special
7—Tarzan Movie
8—Horst Koehler
9—Sesame Street
11—Movie: Atomic City
12—Hockey continued
13—Movie: Beat The Devil

4:30 p.m.
2—Medical Explorers
4—Sportsman continued
5—Special continued
6—Medical Explorers
7—Movie continued
8—Question Period
9—Sesame Street
11—Movie continued
12—Ed Sullivan's Broadway — Special
13—Movie continued

5 p.m.
2—Music to See
4—National Geographic
5—Special continued
6—Music to See
7—Movie continued
8—Challenging Sea
9—Mister Rogers
11—Movie continued
12—Special continued
13—Movie continued

5:30 p.m.
2—Hymn Sing
4—National Geographic
5—Special continued
6—Know Your Sports
7—Sports Illustrated
8—Know Your Sports
9—Electric Company
11—Movie continued
12—Special continued
13—Movie continued

6 p.m.
2—World of Disney
4—Challenge
5—News
6—News
7—60 Minutes
8—News
9—Zoom
11—Movie: Distant Trumpet
12—60 Minutes
13—Name of the Game

6:30 p.m.
2—World of Disney
4—News
5—News
6—Don Meser
7—60 Minutes
8—Don Messer
9—American Family
11—Movie continued
12—60 Minutes
13—Name of the Game

7 p.m.
2—Beachcombers
4—U.F.O.
5—Wild Kingdom
6—Beachcombers
7—Thrillseekers
8—Kreskin
9—American Family
11—Movie continued
12—Price Is Right
13—Name of the Game

7:30 p.m.
2—Black Beauty
4—U.F.O. continued
5—World of Disney
6—Black Beauty
7—Dick Van Dyke
8—Mountbatten
9—EarthKeeping
11—Movie continued
12—The Protectors
13—Virginian

8 p.m.
2—Julie Andrews
4—American Idea — Special
5—Disney continued
6—Julie Andrews
7—M-A-S-H
8—Mountbatten
9—Naturalists—Profile
11—Movie continued
12—M-A-S-H
13—Virginian continued

8:30 p.m.
2—Julie Andrews
4—Special continued
5—Red Pony — Special
6—Julie Andrews
7—Mannix
8—Mannix
9—French Chef
11—Passport to Travel
12—Maude
13—Virginian continued

9 p.m.
2—Purple Playhouse
4—Movie: No Way to Treat a Lady
5—Special continued
6—Purple Playhouse
7—Mannix
8—Mannix
9—Masterpiece Theatre
11—Day of Discovery
12—Movie: Battle of the Bulge
13—Stump the Stars

9:30 p.m.
2—Playhouse continued
4—Movie continutd
5—Special continued
6—Playhouse continued
7—Barnaby Jones
8—A Touch of Grace
9—Masterpiece Theatre
11—Scenario of the '70s
12—Movie continued
13—Jonathan Winters

10 p.m.
2—Weekend
4—Movie continued
5—Special continued
6—Weekend
7—Barnaby Jones continued
8—W5
9—Firing Line
11—TBA
12—Movie continued
13—Soul Train

10:30 p.m.
2—Weekend continued
4—Movie continued
5—News
6—Weekend continued
7—Evil Touch
8—W5 continued
9—Firing Line
11—Garner Ted Armstrong
12—Movie continued
13—Soul Train

11 p.m.
2—News
4—Movie continued; News
5—Thriller
6—News; Capitol Comment
7—News
8—News
11—Kroeze Brothers Crusade
12—Movie continued; News
13—Movie: My Little Chickadee

11:30 p.m.
2—Movie: Lives of a Bengal Lancer (11:45)
4—News
5—Thriller continued
6—Movie: The Silencers (11:45)
7—Movie: The 39 Steps
8—Journal International
11—News
12—Movie: The 39 Steps
13—Movie continued

12 Midnight
2—Movie continued
4—Movie: Royal Wedding
6—Movie continued
7—Movie continued
8—Wrestling (11:45)
12—Movie continued
13—Movie continued

12:30 a.m.
2—Movie continued
4—Movie continued
6—Movie continued
7—Movie continued
8—Wrestling
12—Movie continued
13—Good News

ALL TIMES ARE LOCAL

CHANNELS RESERVE RIGHT TO MAKE LAST-MINUTE CHANGES

Sunday Primetime

PICK OF THE DAY

11.00 a.m.—NBC's weekly religious special is a drama about draft-dodger amnesty, Duty Bound—5.

2:30 p.m. — A CBC profile of Danny Mosgrove, the Easter Seal Timmy — 2.

3:00 — World of Music includes a report on the National Ballet School and some avant garde music — 2.

4:00 — A two-hour KING special, A Matter of Life, seeks public opinions on birth control, abortion, suicide and euthanasia — 5.

4:30 — KVOS repeats the Ed Sullivan special on Broadway — 12.

5:00 — Stars on Music to See are soprano Judith Lebane and baritone Stanley Kane — 2; the National Geographic rerun gets down to the world of insects — 4.

6:00 — World of Disney begins a two-part adventure starring Earl Holliman and entitled The Boy and the Bronc Buster — 2.

7:30 — Disney again — 5; the Mountbatten series returns — 8.

8:00 — Julie Andrews' guest may be Donald O'Connor — 2, 6; ABC starts a fiction-and-fact series called The American Idea with a report on the pioneers and The Land. Guests are Dick Van Dyke, Edward G. Robinson, Henry Fonda and Cloris Leachman —4; the subject of The Naturalists is U.S. President Theodore Roosevelt—9.

8:30 — The Red Pony (see movies) — 5.

9:00 — Purple Playhouse features Leslie Nielsen in a double-identity whizbanger called The Lyons Mail — 2, 6; final episode of the Huxley drama Point Counter Point — 9.

10:00 — The public affairs rivals of CBC Weekend — 2, 6, CTV's W5 series — 8, and William Buckey's Firing Line — 9.

SUNDAY SPORTS

10:00 a.m. — More from the National Invitational Tournament of U.S. college basketball teams — 7, 12.

12:00 noon — NHL hockey, Detroit at Chicago — 5.

12:30 — NBA basketball, Milwaukee at Atlanta — 4; CBS Sports Spectacular has both European figure skating and Russian-American track and field — 7, 12.

2:00 p.m. — CBS Golf: Lee Elder and Jerry Colbert vs. Bob Rosburg and Chi Chi Rodriguez — 7; WHA hockey, Minnesota at New England— 12.

3:30 — A special on the town of Watkins Glen, N.Y., where U.S. road racing began in 1948 — 5.

SUNDAY MOVIES

10:00 a.m. — Gunsmoke (1953 Audie Murphy action, color). Fair — 13.

12:00 noon — Gentle Ben (1967 Gentle Ben pilot, color), Dennis Weaver, Vera Miles. Fair — 13.

2:00 p.m. — The Last Blitzkrieg (1951 war action), Van Johnson. Fair at best — 13.

2:30 — Snatched (1972 kidnap suspense, color), Barbara Parkins, Howard Duff, Sheree North, Leslie Nielsen, John Saxon, Robert Reed, Patricia Sterling. Above average for a made-for-TV movie — 6, 8.

4:00 — Tarzan's Secret Treasure (1941 Weissmuller). Fair — 7.

4:00 — Atomic City (1952 spies), Gene Barry. Fair to poor — 11.

4:00 — Beat the Devil (1954 John Huston satire), Bogart, Jennifer Jones, Peter Lorre, many more. Not a success but fairly good — 13.

6:00 — A Distant Trumpet (1964 western, color), Troy Donahue, Suzanne Pleshette. Poor — 11.

8:30 — The Red Pony (new Steinbeck sentimental drama, color), Henry Fonda, Maureen O'Hara, Clint Howard, Jack Elam. Could be good — 5.

9:00 — No Way to Treat a Lady (1968 psychotic-killer, color), Rod Steiger, Lee Remick, George Segal, Michael Dunn. Almost a black comedy and quite good — 4.

9:00 — Battle of the Bulge (1966 all-star war action, color), Henry Fonda, Robert Ryan, Dana Andrews, many more. Fairly good — 12.

11:00 — My Little Chickadee (1940 comedy classic), W. C. Fields, Mae West. Hilarious — 13.

11:30 — The 39 Steps (1935 Hitchcock dandy), Robert Donat, Madeleine Carroll, Godfrey Tearle, Wylie Watson. Jolly good fun — 7, 12.

Continued on Page 4a

COLOR TV TONIGHT

RENT TO OWN FROM ONLY $13 A MONTH

• ZENITH • FLEETWOOD • PHILCO • PANASONIC • HITACHI

CALL NOW 385-2435

• STEREO •

CONSOLES — COMPONENTS

RENT TO OWN FROM ONLY $10 A MONTH

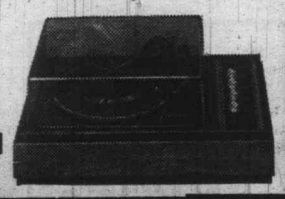

Mais

FURNITURE and APPLIANCES

1821 Cook Open Fri. 'til 9 385-2435

Monday, March 19

8 a.m.
4—Petticoat Junction
5—Today
6—Canada A.M.
7—J. P. Patches
8—Canada A.M.
12—Frisky Frolics

8:30 a.m.
4—This Morning
5—Today
6—Good Morning
7—Captain Kangaroo
8—Good Morning
12—Captain Kangaroo

9 a.m.
4—This Morning
5—Dinah's Place
6—Yoga
7—News
8—Yoga
9—M for Music (9:15)
11—Garner Ted Armstrong
12—Jokers Wild
13—Three Stooges; Joyce Brothers

9:30 a.m.
2—Mr. Dressup
4—Movie: Please Believe Me
5—Concentration
6—Mr. Dressup
7—News
8—Trouble With Tracy
9—Cultural Understandings
11—Price is Right
12—Price is Right
13—Project 13

10 a.m.
2—B.C. Schools
4—Movie continued
5—Sale of the Century
6—B.C. Schools
7—Gambit
8—Eye Bet
9—Electric Company
11—Jack LaLanne
12—Gambit
13—Project 13

10:30 a.m.
2—Friendly Giant; Chez Helene
4—Movie continued
5—Hollywood Squares
6—Friendly Giant; Chez Helene
7—Love of Life
8—Family Affair
9—Working; Rippies
11—New Zoo Revue
12—Love of Life
13—Project 13

ALL TIMES ARE LOCAL

MAKE LAST-MINUTE CHANGES CHANNELS RESERVE RIGHT TO

11 a.m.
2—Sesame Street
4—Not for Women Only
5—Jeopardy
6—Ed Allen
7—Where the Heart Is
8—Jean Cannem
9—Music; Art Starts
11—Romper Room
12—Where the Heart Is
13—Stump the Stars

11:30 a.m.
2—Sesame Street
4—Bewitched
5—Who, What or Where
6—Hogan's Heroes
7—Search for Tomorrow
8—Sewing (11:45)
9—Sesame Street
11—Romper Room
12—Search for Tomorrow
13—Joanne Carson's VIP's

12 noon
2—Luncheon Date
4—Password
5—Take Time
6—Noon Show
7—News
8—News; Pete's Place
9—Sesame Street
11—Three on a Match
12—Merv Griffin
13—Movie: Stand at Apache River

12:30 p.m.
2—Luncheon Date
4—Split Second
5—Take Time
6—Movie: Desperate Ones (12:45)
7—As the World Turns
8—Movie: Desperate Ones (12:45)
9—Carrascolendas
11—I Love Lucy
12—Merv Griffin
13—Movie continued

1 p.m.
2—Bob Switzer
4—All My Children
5—The Doctors
6—Movie continued
7—Guiding Light
8—Movie continued
9—People at Work; Music
11—Galloping Gourmet
12—Merv Griffin
13—Movie continued

1:30 p.m.
2—Audubon Wildlife Theatre
4—Let's Make a Deal
5—Another World
6—Movie continued
7—Edge of Night
8—Movie continued
9—Art Cart; Covers
11—Crafts with Katy
12—Candid Camera
13—Movie continued

2 p.m.
2—Galloping Gourmet
4—Newlywed Game
5—Return to Peyton Place
6—Movie continued
7—Many Splendored Thing
8—Movie continued
9—Animals and Such
11—I Love Lucy
12—Many Splendored Thing
13—Fugitive

2:30 p.m.
2—Coronation Street
4—Dating Game
5—Somerset
6—Victoria Scene
7—Secret Storm
8—Somerset
9—Images and Things
11—Don St. Thomas
12—Secret Storm
13—Fugitive continued

3 p.m.
2—Take 30
4—General Hospital
5—Days of Our Lives
6—Take 30
7—Vin Scully
8—Another World
9—Hodgepodge Lodge
11—What's My Line?
12—It's Your Bet
13—F Troop

3:30 p.m.
2—Edge of Night
4—One Life to Live
5—Movie: Fall of the Roman Empire (part one)
6—Edge of Night
7—Movie: Mark of the Hawk
8—What's the Good Word?
9—Carrascolendas
11—Brakeman Bill
12—What's My Line?
13—Cartoons

4 p.m.
2—Family Court
4—Love, American Style
5—Movie continued
6—Family Court
7—Movie continued
8—Anything You Can Do
9—Sesame Street
11—Tennessee Tuxedo
12—Funorama
13—Cartoons

4:30 p.m.
2—Drop-In
4—Bonanza
5—Movie continued
6—Drop-In
7—Movie continued
8—Flintstones
9—Sesame Street
11—Gilligan's Island
12—Dr. Doolittle
13—Superman

5 p.m.
2—Professor Moffett
4—Bonanza continued
5—Movie continued
6—Beat the Clock
7—Movie continued
8—Beat the Clock
9—Mister Rogers
11—Beverly Hillbillies
12—My Favorite Martian
13—Lone Ranger

5:30 p.m.
2—Get Smart
4—News
5—News
6—News
7—News
8—Hogan's Heroes
9—Electric Company
11—Jeannie
12—Truth or Consequences
13—Mike Douglas

6 p.m.
2—Kiahanie
4—News
5—News
6—News
7—News
8—News
9—Hodgepodge Lodge
11—Star Trek
12—To Tell the Truth
13—Mike Douglas

6:30 p.m.
2—Hourglass
4—News
5—News
6—News
7—News
8—News
9—Telecourse—Drugs
11—Star Trek
12—News
13—Mike Douglas

7 p.m.
2—Hourglass
4—To Tell the Truth
5—Truth or Consequences
6—Room 222
7—Billy Graham Crusade—Special
8—Doris Day
9—Minorities
10—Meat Market
11—Eddie's Father
12—Movie: After the Fox
13—Movie: Night and Day

7:30 p.m.
2—Irish Rovers
4—Wait for Father
5—Bobby Goldsboro
6—Adam-12
7—Billy Graham continued
8—Rollin'
9—Thirty Minutes
10—Meat Market
11—That Girl
12—Movie continued
13—Movie continued

8 p.m.
2—Partridge Family
4—Rookies
5—Laugh-In
6—Partridge Family
7—Gunsmoke
8—Odd Couple
9—NET Opera Theatre Special
10—Cooking With Taste
11—Movie: The Savage
12—Movie continued
13—Movie continued

8:30 p.m.
2—Cannon
4—Rookies continued
5—Laugh-In continued
6—Cannon
7—Gunsmoke continued
8—Medical Centre
9—Special continued
10—You and the Law
11—Movie continued
12—Movie continued
13—Movie Continued

9 p.m.
2—Cannon continued
4—Movie: The Silencers
5—Triple Play '73—Special
6—Cannon continued
7—Here's Lucy
8—Medical Centre
9—Alexis Weissenberg—Special
10—Jr. Chamber Forum
11—Movie continued
12—Longstreet
13—Movie continued

9:30 p.m.
2—This Is the Law
4—Movie continued
5—Special continued
6—This Is the Law
7—Doris Day
8—Pig and Whistle
9—Scattered Showers
10—Forum continued
11—Movie continued
12—Longstreet
13—Lone Ranger

10 p.m.
2—Nature of Things
4—Movie continued
5—Special continued
6—Nature of Things
7—CBS News Special
8—Ironside
9—Scattered Showers
11—News
12—CBS News Special
13—Man in a Suitcase

10:30 p.m.
2—Man Alive
4—Movie continued
5—Special continued
6—Man Alive
7—News Special continued
8—Ironside continued
11—News
12—News Special continued
13—Man in a Suitcase

11 p.m.
2—News
4—News
5—News
6—News
7—News
8—News
11—Untouchables
12—Rifleman
13—Movie: Apache Drums

11:30 p.m.
2—Curling Report (11:40)
4—Dick Cavett
5—Johnny Carson
6—News
7—Movie: 80 Steps to Jonah
9—News
11—Untouchables
12—Movie: 80 Steps to Jonah
13—Movie continued

12 Midnight
2—Movie: Caught in the Draft
4—Dick Cavett
5—Carson continued
6—Movie: Pyro
7—Movie continued
8—Movie: Adventures of Captain Fabian
11—News
12—Movie continued
13—Movie continued

12:30 a.m.
2—Movie continued
4—Dick Cavett
5—Carson continued
6—Movie continued
7—Movie continued
8—Movie continued
12—Movie continued
13—Movie: Tower of London

Monday Primetime, Sports, Movies

PICK OF THE DAY

DAYTIME NOTE: Candid Camera has replaced That Girl at 1:30 p.m. weekdays on Channel 12.

7:00 p.m. — Billy Graham's newest series of meetings will be seen at this time through Wednesday — 7; the PBS series America '73 examines aging and pensions — 9; The Meat Market with veal and lamb — 10.

8:00 — Laugh-In starts reruns with Jean Stapleton first — 5; PBS Special of the Week is a rerun of the Offenbach show seen on CBC last fall — 9; Rebecca Crichton and Cooking with Taste — 10.

8:30 — You and the Law: more Saanich police hobbies—10.

9:00 — NBC shows three possible-show pilots with, in order, Soupy Sales, Roddy McDowall and Todd Susman — 5; half an hour with pianist Alexis Weissenberg — 9; the Junior Chamber Forum — 10.

10:00 — Nature of Things has a report on future cities — 2, 6; a CBS News special on present divisions between the U.S. Congress and President Nixon — 7, 12.

10:30 — Man Alive is concerned about backward West Irian — 2, 6.

11:30 — ABC's late-nighter this week is Dick Cavett — 4.

11:40 — The CBC will carry reports at this time each weekday from the world curling championships in Regina — 2.

MONDAY MOVIES

9:30 a.m. — Please Believe Me (1950 romanticomedy), Deborah Kerr, Peter Lawford. Fair to poor — 14.

12:00 noon — Stand at Apache River (1953 western, color), Stephen McNally, Hugh O'Brian. Fair at best — 13.

12:45 — The Desperate Ones (1968 war-prison suspense, color), Max Schell, Raf Vallone, Irene Papas. Fairly good — 6, 8.

3:30 p.m. — The Fall of the Roman Empire (1964 epic, color), Alec Guinness, Sophia Loren, James Mason, many more. Part one now, part two in 24 hours and both only fair — 5.

3:30 — Mark of the Hawk (1958 black-power drama, color), Sidney Poitier, Eartha Kitt. Fair — 7.

7:00 — After the Fox (1966 movie making satire, color), Victor Mature, Peter Sellers. Fair at best — 12.

7:00 — Night and Day (1946 Cole Porter music-story), Cary Grant, Ginny Simms, Mary Martin. Fairly good — 13.

8:00 — The Savage (1952 Charlton Heston western, color). Fair — 11.

9:00 — The Silencers (1966 Matt Helm spy tale, color), Dean Martin, Stella Stevens, Victor Buono. Fair — 4.

11:00 — Apache Drums (1951 western, color), Steve McNally. Fair at best — 13.

11:30 — 80 Steps to Jonah (1969 blind-children sentimental drama, color), Wayne Newton, Mickey Rooney. Fair — 7, 12.

12:00 — Caught in the Draft (1941 Bob Hope). Fair — 2.

12:00 — Pyro (1963 fire horror, color), Barry Sullivan, Martha Hyer. Fair; hard to stomach — 6.

12:00 — Adventures of Captain Fabian (1951 swordfighter), Errol Flynn, Vincent Price. Fair to poor — 8.

12:30 — Tower of London (1939 historical chiller), Boris Karloff, Basil Rathbone. Amusing — 13.

Sunday Movies

Continued from Page 3a

11:45 — Lives of a Bengal Lancer (1935 Gary Cooper saves India). Plus Franchot Tone, C. Aubrey Smith and scads more; good fun — 2.

11:50 — The Silencers (1966 Matt Helm spy story, color), Dean Martin, Stella Stevens, Victor Buono. Fair — 6.

12:00 — Royal Wedding (1951 musical, color), Fred Astaire, Jane Powell. Good — 4.

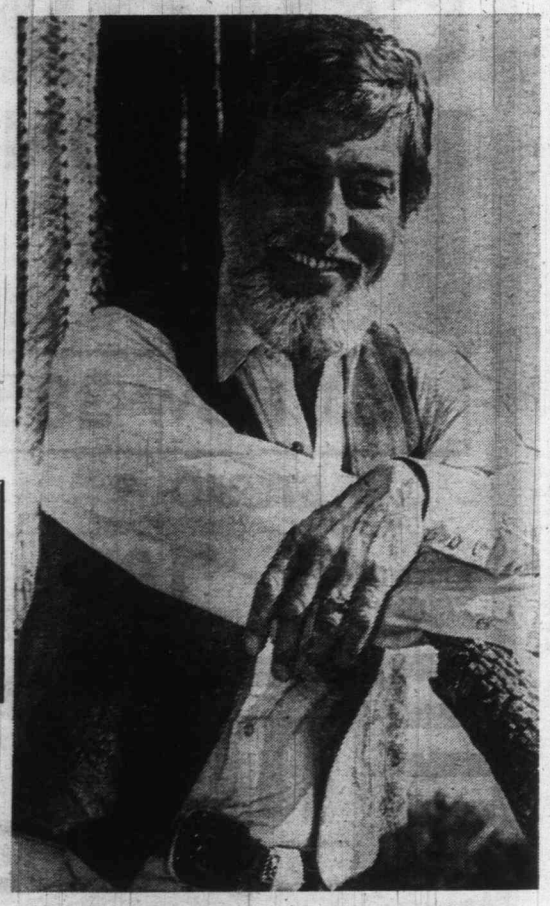

YES, THAT IS Dick Van Dyke under the beard. He will be one of four stars in The Land, the first of an ABC series The American Idea and scheduled for 8 p.m. Sunday on Channel 4.

Montague BRIDGMAN Ltd.
China Crystal Gifts
811 Government St 383-0821

EVER SLEPT WITH A SCANDIADOWN QUILT?

If you haven't, you don't know what you're missing. No blankets — no top sheets — and no more tiresome bedmaking! Just a big, billowy down-filled "Scandiadown" quilt that settles lightly around you like a warm cloud. Find out more about the new experience in sleeping comfort. For a brochure describing our 10-day free trial, drop us a line at:

SOLBERG'S UPHOLSTERY LTD.
3580 West 41st Ave., Vancouver 13, B.C. (Dept. VTC), 266-4750

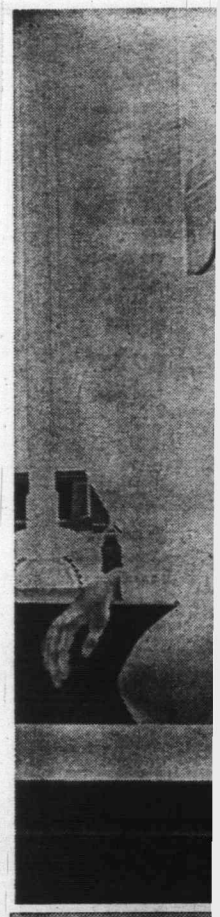

Canadian-born acto
who spends much
Canadian TV presid
cials for a bank, wil
role as both villain

10 p.m.
Nature of Things
Movie continued
Special continued
Nature of Things
CBS News Special
Ironside
Scattered Showers
News
CBS News Special
Man in a Suitcase

10:30 p.m.
Man Alive
Movie continued
Special continued
Man Alive
News Special continued
Ironside continued
News
News Special continued
Man in a Suitcase

11 p.m.
News
News
News
News
News
Untouchables
Rifleman
Movie: Apache Drums

11:30 p.m.
Curling Report (11:40)
Dick Cavett
Johnny Carson
News
Movie: 80 Steps to Jonah
News
Untouchables
Movie: 80 Steps to Jonah
Movie continued

12 Midnight
Movie: Caught in the Draft
Dick Cavett
Carson continued
Movie: Pyro
Movie continued
Movie: Adventures of Captain Fabian
News
Movie continued
Movie continued

12:30 a.m.
Movie continued
Dick Cavett
Carson continued
Movie continued
Movie continued
Movie continued
Movie continued
Movie: Tower of London

Movies

tal drama, color), Wayne Newton, Mickey Rooney. Fair — 7, 12.

12:00 — Caught in the Draft (1941 Bob Hope). Fair — 2.

12:00 — Pyro (1963 fire horror, color), Barry Sullivan, Martha Hyer. Fair; hard to stomach — 6.

12:00 — Adventures of Captain Fabian (1951 swordfighter), Errol Flynn, Vincent Price. Fair to poor — 8.

12:30 — Tower of London (1939 historical chiller), Boris Karloff, Basil Rathbone. Amusing — 13.

Montague BRIDGMAN Ltd.
China Crystal Gifts
811 Government St 383-0821

PT WITH
OWN QUILT?

t you're missing. No blankets — ne bedmaking! Just a big, billowy t settles lightly around you like ut the new experience in sleeping our 10-day free trial, drop us a
OLSTERY LTD.
13, B.C. (Dept. VTC), 266-4750

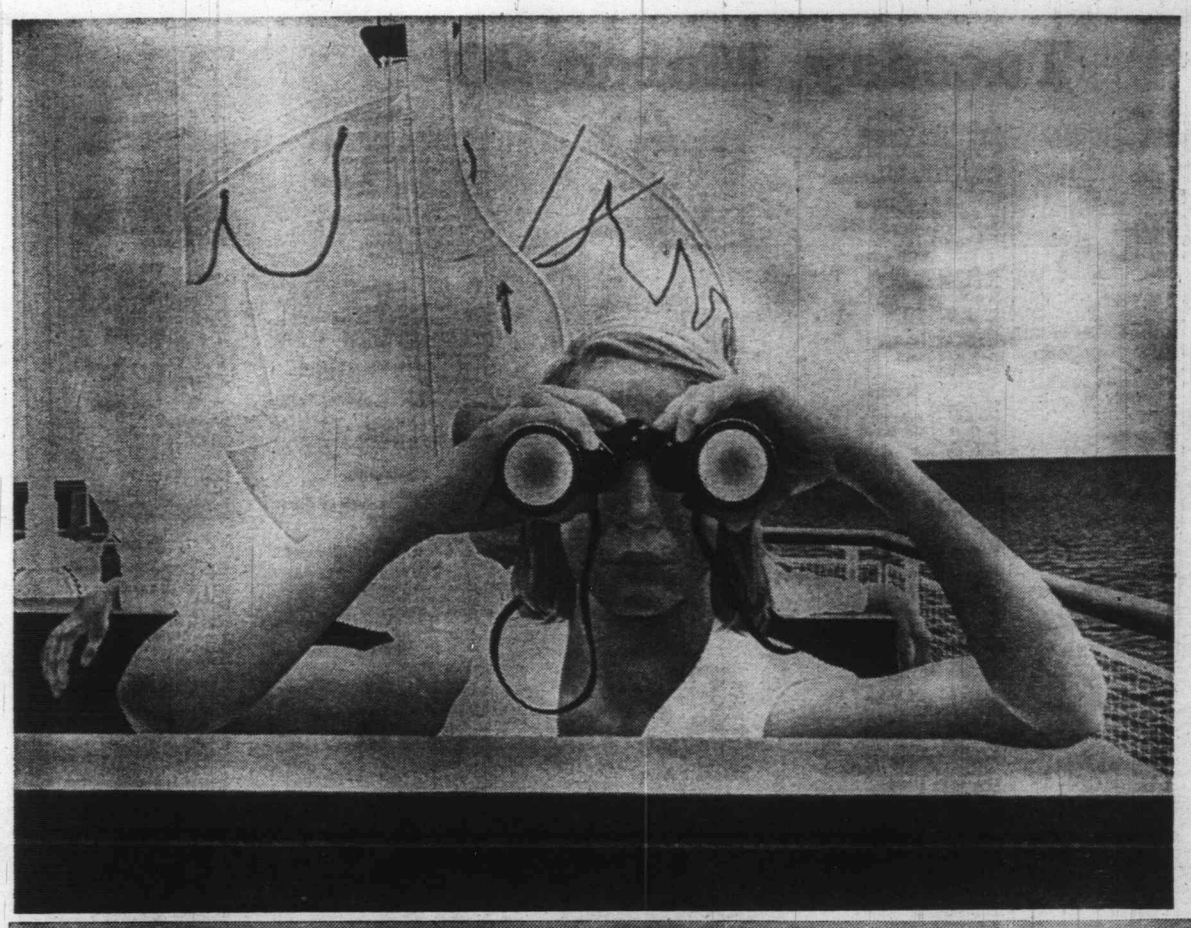

Looking at You

To Prince Edward Island is its title and it's a painting by Canadian artist Alex Colville, who will be interviewed by host Helen Hutchinson on the CBC program Arts '73 at 10 p.m. Thursday on Channel 2. The painting was completed in 1965 by the Toronto-born Colville, who does most of his work in the Maritimes.

Dual Personality

Canadian-born actor Leslie Nielsen, who spends much of his time on Canadian TV presiding over commercials for a bank, will be seen in a dual role as both villain and good guy in The Lyons Mail on CBC Purple Playhouse at 9 p.m. Sunday on Channels 2 and 6. Nielsen's Canadian connections are good—his brother Erik is MP for the Yukon.

Film Studio Merger A Rousing Success

HOLLYWOOD (AP) — The town's cynics said it wouldn't work. But after a year's operation, the merger of studio facilities by Columbia and Warner Brothers appears to be a rousing success.

When the two movie giants announced 18 months ago that they would combine operations at one studio, there were grave doubts that the revolutionary plan could succeed. For 50 years, each major company had maintained its own film factory as a prideful domain.

Mod-Garbed

Robert Hagel, the long-haired, mod-garbed general manager of the Burbank Studios said the first year of operation has been astonishingly smooth.

"I think this has been due to the attitude of the two companies: they were determined to make this thing work. And despite the spirit of co-operation in running the studio, they are, if anything, more competitive than ever."

Hagel was the overseer of the operation that moved Columbia and its television arm, Screen Gems, into Warner Brothers' new Burbank Studios.

Full Blast

"Our only area of trouble," said Hagel, "was for a period of three months when we were operating at 105 per cent capacity. That was when the TV series were going full blast, TV pilots were being made and we had four features shooting.

Follow Suit

"We can't control TV production; we're at the mercy of the networks. But we can schedule features so that the work is spread out in periods when TV filming is slack. That will allow the studio to keep key personnel on the payroll year-around."

During its first year, the Burbank Studios employed an average of 4,100 people daily, compared with a few hundred at the studios' lowest ebb. Other statistics: 486 feature film shooting days; 1,818 in TV; 242 in commercials; 61 in video tape; 230 by independent producers Burbank rents space to others besides Warners and Columbia.

There have been rumors that other studios will follow suit, particularly MGM, 20th Century-Fox and Paramount. All continue to operate their huge studios at minimum capacity.

The second phase of the Warners-Columbia merger hasn't been completed; the Columbia lot still has for-sale signs on it. So far, no takers for the $6.5 million price tag.

"The success of the Burbank Studios has been a real boost for the film industry," said Hagel. "I'm tired of 'downers' who are ready to bury the film business. Our operation proves that it's very much alive."

FURNITURE
Repairs, Refinishing
SPECIALTY FINISHERS
382-4612

LO-COST AUTOMATIC TRANSMISSIONS
FREE CHECKUP
see LO-COST
1901 GOVERNMENT 388-4248
AT CHATHAM

Tuesday, March 20

8 a.m.
4—Petticoat Junction
5—Today
6—Canada A.M.
7—J. P Patches
8—Canada A.M.
12—Frisky Frolics

8:30 a.m.
4—This Morning
5—Today
6—Good Morning
7—Captain Kangaroo
8—Good Morning
12—Captain Kangaroo

9 a.m.
4—This Morning
5—Dinah's Place
6—Yoga
7—News
8—Yoga
9—Sounds; Spanish
11—Garner Ted Armstrong
12—Jokers Wild
13—Three Stooges; Joyce Brothers

9:30 a.m.
2—Mr. Dressup
4—Movie: Jamboree
5—Concentration
6—Mr. Dressup
7—News
8—Trouble with Tracy
9—Work; Art Starts
11—Price is Right
12—Price is Right
13—Project 13

10 a.m.
2—Canadian Schools
4—Movie continued
5—Sale of the Century
6—Canadian Schools
7—Gambit
8—Eye Bet
9—Electric Company
11—Jack LaLanne
12—Gambit
13—Project 13

10:30 a.m.
2—Giant; Chez Helene
4—Movie continued
5—Hollywood Squares
6—Giant; Chez Helene
7—Love of Life
8—Family Affair
9—Art Cart; Music
11—New Zoo Revue
12—Love of Life
13—Project 13

ALL TIMES ARE LOCAL

CHANNELS RESERVE RIGHT TO MAKE LAST-MINUTE CHANGES

11 a.m.
2—Sesame Street
4—Not for Women Only
5—Jeopardy
6—Ed Allen
7—Where the Heart Is
8—Jean Cannem
9—All About You; Music
11—Romper Room
12—Where the Heart Is
13—Stump the Stars

11:30 a.m.
2—Sesame Street
4—Bewitched
5—Who, What or Where
6—Hogan's Heroes
7—Search for Tomorrow
8—Sewing (11:45)
9—Sesame Street
11—Romper Room
12—Search for Tomorrow
13—Joanne Carson's VIPs

12 noon
2—Luncheon Date
4—Password
5—Take Time
6—Noon Show
7—News
8—News; Pete's Place
9—Sesame Street
11—Three on a Match
12—Merv Griffin
13—Movie: Sword of The Desert

12:30 p.m.
2—Luncheon Date
4—Split Second
5—Take Time
6—Movie: The Peacemaker (12:45)
7—As The World Turns
8—Movie: The Peacemaker (12:45)
9—Heartwatch
11—I Love Lucy
12—Merv Griffin
13—Movie continued

1 p.m.
2—Bob Switzer
4—All My Children
5—Doctors
6—Movie continued
7—Guiding Light
8—Movie continued
9—Music Lessons
11—Galloping Gourmet
12—Merv Griffin
13—Movie continued

1:30 p.m.
2—Audubon Wildlife
4—Let's Make a Deal
5—Another World
6—Movie continued
7—Edge of Night
8—Movie continued
9—Worlds; Spanish
11—Merv Griffin
12—Candid Camera
13—Movie continued

2 p.m.
2—Galloping Gourmet
4—Newlywed Game
5—Return To Peyton Place
6—Movie continued
7—Many Splendored Thing
8—Movie continued
9—Images and Things
11—Merv Griffin
12—Many Splendored Thing
13—Fugitive

2:30 p.m.
2—Coronation Street
4—Dating Game
5—Somerset
6—Victoria Scene
7—Secret Storm
8—Somerset
11—Don St. Thomas
12—Secret Storm
13—Fugitive

3 p.m.
2—Take 30
4—General Hospital
5—Days of Our Lives
6—Take 30
7—Vin Scully
8—Another World
9—Book Beat
11—What's My Line?
12—It's Your Bet
13—F-Troop

3:30 p.m.
2—Edge of Night
4—One Life to Live
5—Movie: Fall Of The Roman Empire (Part 2)
6—Edge of Night
7—Movie: The Cossacks
8—What's the Good Word?
9—Schools Without Failure
11—Brakeman Bill
12—What's My Line?
13—Cartoons

4 p.m.
2—Family Court
4—Love, America Style
5—Movie continued
6—Family Court
7—Movie continued
8—Anything You Can Do
9—Sesame Street
11—Underdog
12—Funorama
13—Cartoons

4:30 p.m.
2—Drop-In
4—Bonanza
5—Movie continued
6—Drop-In
7—Movie continued
8—Flintstones
9—Sesame Street
11—Gilligan's Island
12—Hardy Boys
13—Superman

5 p.m.
2—Alphabet Soup
4—Bonanza continued
5—Movie continued
6—Beat the Clock
7—Movie continued
8—Beat the Clock
9—Mister Rogers
11—Beverly Hillbillies
12—My Favorite Martian
13—Lone Ranger

5:30 p.m.
2—Get Smart
4—News
5—News
6—News
7—News
8—Hogan's Heroes
9—Electric Company
11—Jeannie
12—Truth or Consequences
13—Mike Douglas

6 p.m.
2—Bob Newhart
4—News
5—News
6—News
7—News
8—News
9—Ripples; Animals
11—Star Trek
12—To Tell The Truth
13—Mike Douglas

6:30 p.m.
2—Hourglass
4—News
5—News
6—News
7—News
8—News
9—Who is Man
11—Star Trek
12—News
13—Mike Douglas

7 p.m.
2—Hourglass
4—To Tell The Truth
5—Truth or Consequences
6—Mission: Impossible
7—Billy Graham Crusade — Special
8—Paul Lynde Show
9—Electric Company
10—Bullseye: Ottawa
11—Eddie's Father
12—Movie: Silent Gun
13—Movie: War Devils

7:30 p.m.
2—Reach For The Top
4—Exploration Northwest
5—Stand Up and Cheer
6—Mission: Impossible
7—Billy Graham continued
8—Headline Hunters
9—French Chef
10—Victoria Outdoorsman
11—That Girl
12—Movie continued
13—Movie continued

8 p.m.
2—Mary Tyler Moore
4—Temperature's Rising
5—Movie: Police Story
6—Mary Tyler Moore
7—Maude
8—Burt Bacharach — Special
9—Bookbeat
10—Spectrum
11—Basketball: Seattle vs. Golden State
12—Movie continued
13—Movie continued

8:30 p.m.
2—Flip Wilson
4—Movie: Beg, Borrow Or Steal
5—Movie continued
6—Flip Wilson
7—Hawaii Five-O
8—Bacharach Special continued
9—Bill Moyer's Journal
10—ABC's of Typing
11—Basketball continued
12—Hawaii Five-O
13—Movie continued

9 p.m.
2—Flip Wilson
4—Movie continued
5—Movie continued
6—Flip Wilson
7—Hawaii Five-O continued
8—Sanford and Son
9—Behind the Lines
10—Helen Biernes
11—Basketball
12—Hawaii Five-O continued
13—Persuaders

9:30 p.m.
2—Front Page Challenge
4—Movie continued
5—Movie continued
6—Front Page Challenge
7—Movie: Murdock's Gang
8—Ian Tyson
9—Black Journal
10—Helen Biernes
11—Basketball continued
12—Applause — Special
13—Persuaders

10 p.m.
2—Tuesday Night
4—Marcus Welby, M.D.
5—America
6—Tuesday Night
7—Movie continued
8—Marcus Welby, M.D.
9—American Family
11—Basketball continued
12—Applause continued
13—Champions

10:30 p.m.
2—Tuesday Night
4—Marcus Welby, M.D.
5—America continued
6—Tuesday Night
7—Movie continued
8—Welby, M.D.
11—News
12—Applause continued
13—Champions

11 p.m.
2—News
4—News
5—News
6—News
7—News
8—News
11—Untouchables
12—Applause continued
13—Movie: Fool Killer

11:30 p.m.
2—Curling Report (11:40)
4—Dick Cavett
5—Johnny Carson
6—News
7—Movie: Old Man and the Sea
8—News
11—Untouchables continued
12—Movie: Old Man and the Sea
13—Movie continued

12 Midnight
2—Movie: Bird With Crystal Plumage
4—Dick Cavett
5—Johnny Carson
6—Movie: The Highwayman
7—Movie continued
8—Movie: The Highwayman
11—News; Sports
12—Movie continued
13—Movie continued

12:30 a.m.
2—Movie continued
4—Dick Cavett
5—Johnny Carson
6—Movie continued
7—Movie continued
8—Movie continued
12—Movie continued
13—Movie: Island Of The Lost (1:00)

Tuesday Primetime, Sports, Movies

PICK OF THE DAY

7:00 p.m. — Second of the newest Billy Graham meetings — 7.

7:30 — Reach for the Top: Oak Bay vs. Victoria—2; Victoria Outdoorsman, hunting and fishing with Al Playfair —10.

8:00 — Another Burt Bacharach music special — 8; NBA basketball, Seattle vs. Golden State in Oakland — 11.

8:30 — Flip Wilson with guests Cicely Tyson and Ed McMahon — 2, 6; the Camosun College course The ABCs of Typing continues — 10.

9:00 — The weekly PBS media reviews Behind the Lines — 9; Helen Biernes has a preview on Outlook of a retarded children's program—10.

9:30 — KVOS repeats a two-hour version of the successful Broadway musical Applause, based on All About Eve and starring Lauren Bacall — 12.

10:00 — Tuesday Night's topic is the people of Colombia — 2, 6; The Alistair Cooke series America staggers into the 1920s — 5.

11:30 — Dickk Cavett's only guests are Alabama Governor George Wallace and his wife Cornelia — 4.

11:40 — More from the world curling finals in Regina — 2.

TUESDAY MOVIES

9:30 a.m. — Jamboree (1957 rock musical), Count Basie. Poor — 4.

12:00 noon — Sword in the Desert (1949 adventure, color), Jeff Chandler, Dana Andrews. Poor — 13.

12:45 — The Peacemaker (1956 western). Poor—6, 8.

3:30 p.m. — Fall of the Roman Empire (1964 epic, part two and color), Sophia Loren, Alec Guinness, Stephen Boyd, many more. Fair at best — 5.

3:30 — The Cossacks (1960 costume adventure, color), Edmund Purdom, John Barrymore, Jr. Poor — 7.

7:00 — The Silent Gun (1970 scared-marshal western, color), Lloyd Bridges, Ed Begley. Fair at best—12.

7:00 — War Devils (1970 action dubber, color), Guy Madison, John Ireland. Poor—13.

8:00 — Police Story (new Joseph Wambaugh action-drama, color), Vic Morrow, Chuck Connors, Edward Asner, Diane Baker. May be quite good — 5.

8:30 — Beg, Borrow or Steal (new handicapped-turn-criminal, color), Mike Connors, Michael Cole, Kent McCord. Might be all right—4.

9:30 — Murdock's Gang (new crime-fighters, color), Alex Dreier, Janet Leigh. May be fair—7.

11:00 — The Fool Killer (1965 boy's adventure, a fantasy and drama both), Ed Albert, Tony Perkins. Offbeat but fairly good—13.

11:30 — The Old Man and the Sea (1959 Hemingway story, color), Spencer Tracy. Fair at best—7, 12.

12:00 — Bird with Crystal Plumage (1969 Italian who-dunit, color), Suzy Kendall, Tony Musante. Fair—2.

12:00—The Highwayman (1951 costume adventure, color), Charles Coburn, Victor Jory. Fair—6, 8.

1:00 — Island of the Lost (1967 adventure, color), Richard Greene. Poor—13.

IN THEIR normal roles on TV, Mod Squad's Michael Cole (left), Mike Connors of Mannix and Kent McCord of Adam-12 are all upholders of the law. But not in the new movie Beg, Borrow or Steal on Channel 4 at 8:30 p.m. Tuesday, wherein they portray three handicapped men who plan a heist because their marginal business is going broke.

FREE HOME DELIVERY
DON MEE
CHINESE FOOD
538 FISGARD
OPEN
Mon. thru Thurs.—5:00 p.m. to 1:30 a.m.
Friday—5:00 p.m. to 2:15 a.m.
Saturday—5:00 p.m. to 2:30 a.m.
Sunday—4:30 p.m. to 8:00 p.m.
383-1032
388-4841

8 a.m.
4—Petticoat Junction
5—Today
6—Canada A.M.
7—J. P. Patches
8—Canada A.M.
12—Frisky Frolics

8:30 a.m
4—This Morning
5—Today
6—Good Morning
7—Captain Kangaroo
8—Good Morning
12—Captain Kangaroo

9 a.m.
4—This Morning
5—Dinah's Place
6—Yoga
7—News
8—Yoga
9—Ripples; Music
11—Garner Ted Arms
12—Jokers Wild
13—Three Stooges; J

9:30 a.
2—Mr. Dressup
4—Movie: The Ride
5—Concentration
6—Mr. Dressup
7—News
8—Trouble With Tra
9—You and Eye
11—Price Is Right
12—Price Is Right
13—Project 13

10 a.m
2—Western Schools
4—Movie continued
5—Sale of the Centu
6—Western Schools
7—Gambit
8—Eye Bet
9—Electric Company
11—Jack LaLanne
12—Gambit
13—Project 13

10:30 a.
2—Giant; Helene
4—Movie continued
5—Hollywood Square
6—Giant; Helene
7—Love of Life
8—Family Affair
9—Music Place; Re
11—New Zoo Revue
12—Love of Life
13—Project 13

ALL TIM
ARE LOC

CHANNELS RESERV
MAKE LAST-MINUT

Wed

PICK OF THE

5:00 p.m. — NHL Vancouver at Montrea

7:00 — Completio newest Billy Graha ings—7; the PBS s gacy returns with a its tour through Yell 9; Virginia Adrian a Hobbyist with doll —10.

7:30 — Premier Power with Dr. Don of the Canadian Health Association—1

8:00 — American on the rights of the On the Buses is in a cause Edna may be 12.

8:30 — A rerun of and the mussion m Las Vegas—5.

9:30—Images of C peats its first-rate Parliament entitled the Hill—2, 6; the ings Church series tive—10; All in the and Gloria's reputat —12.

10:30 — Adieu Alou theatre in Quebec—2,

11:40 — Today at curling finals in Regi

WEDNESDAY M

9:30 a.m. — The R (1957 western chase), Quinn, William Con ly good—4.

12:00 noon—Taza, S chise (1954 Rock color). Poor—13.

12:45 — Passion (1 ern, color), Yvonne Raymond Burr, Corn Fair at best—6, 8.

3:30 p.m. — The L (1967 Africadventure Stewart Granger, Ka Fair—5.

10 p.m.
2—Tuesday Night
4—Marcus Welby, M.D.
5—America
6—Tuesday Night
7—Movie continued
8—Marcus Welby, M.D.
9—American Family
11—Basketball continued
12—Applause continued
13—Champions

10:30 p.m.
2—Tuesday Night
4—Marcus Welby, M.D.
5—America continued
6—Tuesday Night
7—Movie continued
8—Welby, M.D.
11—News
12—Applause continued
13—Champions

11 p.m.
2—News
4—News
5—News
6—News
7—News
8—News
11—Untouchables
12—Applause continued
13—Movie: Fool Killer

11:30 p.m.
2—Curling Report (11:40)
4—Dick Cavett
5—Johnny Carson
6—News
7—Movie: Old Man and the Sea
8—News
11—Untouchables continued
12—Movie: Old Man and the Sea
13—Movie continued

12 Midnight
2—Movie: Bird With Crystal Plumage
4—Dick Cavett
5—Johnny Carson
6—Movie: The Highwayman
7—Movie continued
8—Movie: The Highwayman
11—News; Sports
12—Movie continued
13—Movie continued

12:30 a.m.
2—Movie continued
4—Dick Cavett
5—Johnny Carson
6—Movie continued
7—Movie continued
8—Movie continued
12—Movie continued
13—Movie: Island Of The Lost (1:00)

Wednesday, March 21

8 a.m.
4—Petticoat Junction
5—Today
6—Canada A.M.
7—J. P. Patches
8—Canada A.M.
12—Frisky Frolics

8:30 a.m.
4—This Morning
5—Today
6—Good Morning
7—Captain Kangaroo
8—Good Morning
12—Captain Kangaroo

9 a.m.
4—This Morning
5—Dinah's Place
6—Yoga
7—News
8—Yoga
9—Ripples; Music
11—Garner Ted Armstrong
12—Jokers Wild
13—Three Stooges; Joyce Brothers

9:30 a.m.
2—Mr. Dressup
4—Movie: The Ride Back
5—Concentration
6—Mr. Dressup
7—News
8—Trouble With Tracy
9—You and Eye
11—Price Is Right
12—Price Is Right
13—Project 13

10 a.m.
2—Western Schools
4—Movie continued
5—Sale of the Century
6—Western Schools
7—Gambit
8—Eye Bet
9—Electric Company
11—Jack LaLanne
12—Gambit
13—Project 13

10:30 a.m.
2—Giant; Helene
4—Movie continued
5—Hollywood Squares
6—Giant; Helene
7—Love of Life
8—Family Affair
9—Music Place; Reaching
11—New Zoo Revue
12—Love of Life
13—Project 13

ALL TIMES ARE LOCAL

CHANNELS RESERVE RIGHT TO MAKE LAST-MINUTE CHANGES

11 a.m.
2—Sesame Street
4—Not For Women Only
5—Jeopardy
6—Ed Allen
7—Where the Heart Is
8—Jean Cannem
9—Music; Sounds Around
11—Romper Room
12—Where the Heart Is
13—Stump the Stars

11:30 a.m.
2—Sesame Street
4—Bewitched
5—Who, What, Where Game
6—Hogan's Heroes
7—Search for Tomorrow
8—Sewing (11:45)
9—Sesame Street
11—Romper Room
12—Search for Tomorrow
13—Joanne Carson's VIP's

12 noon
2—Luncheon Date
4—Password
5—Take Time
6—Noon Show
7—News
8—News; Pete's Place
9—Sesame Street
11—Three on a Match
12—Merv Griffin
13—Movie: Taza, Son of Cochise

12:30 p.m.
2—Luncheon Date
4—Split Second
5—Take Time
6—Movie: Passion (12:45)
7—As the World Turns
8—Movie: Passion (12:45)
9—Carrascolendas
11—I Love Lucy
12—Merv Griffin
13—Movie continued

1 p.m.
2—Bob Switzer
4—All My Children
5—The Doctors
6—Movie continued
7—Guiding Light
8—Movie continued
9—Working; Music
11—Galloping Gourmet
12—Merv Griffin
13—Movie continued

1:30 p.m.
2—Audubon Wildlife
4—Let's Make a Deal
5—Another World
6—Movie continued
7—Edge of Night
8—Movie continued
9—Music; All About You
11—Merv Griffin
12—Candid Camera
13—Movie continued

2 p.m.
2—Galloping Gourmet
4—Newlywed Game
5—Return to Peyton Place
6—Movie continued
7—Many Splendored Thing
8—Movie continued
9—Cultural Understandings
11—Merv Griffin
12—Many Splendored Thing
13—Fugitive

2:30 p.m.
2—Jeannie
4—Dating Game
5—Somerset
6—Organic Gardening
7—Secret Storm
8—Someset
9—Animals; Ripples
11—Don St. Thomas
12—Secret Storm
13—Fugitive

3 p.m.
2—Take 30
4—General Hospital
5—Days of Our Lives
6—Take 30
7—Vin Scully
8—Another World
9—Who Is Man
11—What's My Line?
12—It's Your Bet
13—F Troop

3:30 p.m.
2—Edge of Night
4—One Life to Live
5—Movie: Last Safari
6—Edge of Night
7—Mister Cory
8—What's the Good Word?
9—Carrascolendas
11—Brakeman Bill
12—What's My Line?
13—Cartoons

4 p.m.
2—Family Court
4—Love, American Style
5—Movie continued
6—Family Court
7—Movie continued
8—Anything You Can Do
9—Sesame Street
11—Tennessee Tuxedo
12—Fun-O-Rama
13—Cartoons

4:30 p.m.
2—Drop-In
4—Bonanza
5—Movie continued
6—Drop-In
7—Movie continued
8—Flintstones
9—Sesame Street
11—Gilligan's Island
12—Woody Woodpecker
13—Superman

5 p.m.
2—Right On
4—Bonanza continued
5—Movie continued
6—Beat The Clock
7—Movie continued
8—NHL: Vancouver at Montreal
9—Mister Rogers
11—Beverly Hillbillies
12—My Favorite Martian
13—Lone Ranger

5:30 p.m.
2—Get Smart
4—News
5—News
6—News
7—News
8—Hockey continued
9—Electric Company
11—Jeannie
12—Truth or Consequences
13—Mike Douglas

6 p.m.
2—Bob Switzer
4—News
5—News
6—News
7—News
8—Hockey continued
9—Zoom
11—Star Trek
12—To Tell the Truth
13—Mike Douglas

6:30 p.m.
2—Hourglass
4—News
5—News
6—News
7—News
8—Hockey continued
9—Telecourse—Drugs
11—Star Trek
12—News
13—Mike Douglas

7 p.m.
2—Hourglass
4—To Tell The Truth
5—Truth or Consequences
6—Mod Squad
7—Billy Graham Crusade — Special
8—Hockey continued
9—Legacy
10—Island Hobbyist
11—Eddie's Father
12—Bridget Loves Bernie
13—Movie: Champion

7:30 p.m.
2—Singalong Jubilee
4—Price Is Right
5—Police Surgeon
6—Mod Squad
7—Billy Graham continued
8—News
9—Behind the Lines
10—People Power
11—That Girl
12—Hollywood Squares
13—Movie continued

8 p.m.
2—This Land
4—Paul Lynde Show
5—Adam—12
6—This Land
7—Sonny and Cher
8—Movie: The Quiet Man
9—America '73
10—People Power
11—Movie: The Savage
12—On the Buses
13—Movie continued

8:30 p.m.
2—Man at the Top
4—Movie: Toma
5—Banacek
6—Man at the Top
7—Sonny and Cher
8—Movie continued
9—America '73
10—Tomorrow—Agriculture
11—Movie continued
12—Rivals of Sherlock Holmes
13—Movie continued

9 p.m.
2—Man at the Top
4—Movie continued
5—Banacek continued
6—Man at the Top
7—Medical Centre
8—Movie continued
9—Festival Films — Special
10—Contact 1
11—Movie continued
12—Sherlock Holmes continued
13—Boxing

9:30 p.m.
2—Images of Canada
4—Movie continued
5—Banacek continued
6—Images of Canada
7—Medical Centre
8—Movie continued
9—Turning Points
10—Perspective
11—Movie continuel
12—All in the Family
13—Boxing

10 p.m.
2—Images continued
4—Owen Marshall
5—Search
6—Images continued
7—Cannon
8—Movie continued
9—Soul!
11—News
12—Cannon
13—Fugitive

10:30 p.m.
2—Adieu Alouette
4—Owen Marshall
5—Search continued
6—Adieu Alouette
7—Cannon continued
8—Sports Beat '73
9—Soul continued
11—News
12—Cannon continued
13—Fugitive

11 p.m.
2—News
4—News
5—News
6—News
7—News
8—News
11—Untouchables
12—Rifleman
13—Movie: Middle of the Night

11:30 p.m.
2—Curling Report (11:40)
4—Dick Cavett
5—Johnny Carson
6—News
7—Movie: Black Scorpion
8—News
11—Untouchables
12—Movie: Black Scorpion
13—Movie continued

12 Midnight
2—Movie: This Man Is News
4—Dick Cavett
5—Johnny Carson
6—Movie: Panic in the City
7—Movie continued
8—Movie: Panic in the City
11—News; Sports
12—Movie continued
13—Movie continued

12:30 a.m.
2—Movie continued
4—Dick Cavett
5—Johnny Carson
6—Movie continued
7—Movie continued
8—Movie continued
12—Movie continued
13—Movie: Black Veil For Lisa (1:15)

Wednesday Primetime, Sports, Movies

PICK OF THE DAY

5:00 p.m. — NHL hockey, Vancouver at Montreal—8.

7:00 — Completion of the newest Billy Graham meetings—7; the PBS series Legacy returns with a repeat of its tour through Yellowstone—9; Virginia Adrian and Island Hobbyist with doll collectors—10.

7:30 — Premier of People Power with Dr. Don Knowles of the Canadian Mental Health Association—10.

8:00 — American '73 reports on the rights of the young—9; On the Buses is in a flap because Edna may be evicted—12.

8:30 — A rerun of Banacek and the mussion millions of Las Vegas—5.

9:30—Images of Canada repeats its first-rate story of Parliament entitled Folly on the Hill—2, 6; the Glad Tidings Church series Perspective—10; All in the Family and Gloria's reputation again—12.

10:30 — Adieu Alouette: the theatre in Quebec—2, 6.

11:40 — Today at the world curling finals in Regina—2.

WEDNESDAY MOVIES

9:30 a.m. — The Ride Back (1957 western chase), Anthony Quinn, William Conrad. Fairly good—4.

12:00 noon—Taza, Son of Cochise (1954 Rock Hudson, color). Poor—13.

12:45 — Passion (1954 western, color), Yvonne DeCarlo, Raymond Burr, Cornel Wilde. Fair at best—6, 8.

3:30 p.m. — The Last Safari (1967 Africadventure, color). Stewart Granger, Kaz Garas. Fair—5.

SUSAN STRASBERG stars with Tony Musante in a new true story about an undercover policeman, at 8:30 p.m. on Channel 4.

3:30 — Mister Corey (1957 slum boy makes good, color), Tony Curtis, Charles Bickford. Poor—7.

7:00 — The Champion (1947 Stanley Kramer fight drama), Kirk Douglas, Arthur Kennedy, Ruth Roman, Lola Albright. Excellent—13.

8:00 — The Quiet Man (1952 John Ford Irish comedy, color), John Wayne, Maureen O'Hara, Barry Fitzgerald, Victor McLaglen and all the lads. As entertaining as movies can get—8.

8:00 — The Savage (1952 Charlton Heston western, color). Fair—11.

8:30 — Toma (new true story about a Newmark undercover policeman, color), Tony Musante, Susan Strasberg, Simon Oakland. Might be good—4.

John Wayne
. . . 8 p.m., on 8

11:00—Middle of the Night (1959 May-November romantic drama), Frederic March, Kim Novak. Fairly good—13.

11:30 — Black Scorpion (1957 monster-insects fun), Richard Denning. Corny but amusing—7, 12.

12:00—This Man Is News (1939 English reporter in action), Barry Barnes, Alastair Sim. Very old—2.

12:00 — Panic in the City (1968 A-bomb suspense, color), Howard Duff, Linda Cristal. Fair—6, 8.

1:00 a.m. — A Black Veil for List (1967 light suspence, color), John Mills, Luciana Paluzzi. Fair—13.

ALUMINUM
SCREENS—DOORS
WINDOWS
SPECIALTY FINISHERS
382-4612

DISPENSING OPTICIANS

LOOKING the PART

Eyeglasses are the most important accessory in a man's or woman's wardrobe. To be well dresses, it is not enough to wear the proper clothes, it is equally important to wear appropriate glasses. We carry a complete line of frames suitable for all occasions. Our five offices are located for your convenience.

PRESCRIPTION OPTICAL

TERMS AVAILABLE

ovies

nors, Michael Cole, Kent McCord. Might be all right—4.

9:30 — Murdock's Gang (new crime-fighters, color), Alex Dreier, Janet Leigh. May be fair—7.

11:00 — The Fool Killer (1965 boy's adventure, a fantasy and drama both), Ed Albert, Tony Perkins. Offbeat but fairly good—13.

11:30 — The Old Man and the Sea (1959 Hemingway story, color), Spencer Tracy. Fair at best—7, 12.

12:00 — Bird with Crystal Plumage (1969 Italian whodunit, color), Suzy Kendall, Tony Musante. Fair—2.

12:00—The Highwayman (1951 costume adventure, color), Charles Coburn, Victor Jory. Fair—6, 8.

1:00 — Island of the Lost (1967 adventure, color), Richard Greene. Poor—13.

oles on TV, Mod Squad's Mike Connors of Mannix dam-12 are all upholders of new movie Beg, Borrow or 8:30 p.m. Tuesday, wherein ndicapped men who plan a narginal business is going

IE DELIVERY
MEE
SE FOOD
383-1032
388-4841

Thursday, March 22

8 a.m.
4—Petticoat Junction
5—Today
6—Canada A.M.
7—J. P. Patches
8—Canada A.M.
12—Frisky Frolics

8:30 a.m.
4—This Morning
5—Today
6—Good Morning
7—Captain Kangaroo
8—Good Morning
12—Captain Kangaroo

9 a.m.
4—This Morning
5—Dinah's Place
6—Yoga
7—News
8—Yoga
9—All About You; Spanish
11—Garner Ted Armstrong
12—Jokers Wild
13—Three Stooges

9:30 a.m.
2—Mr. Dressup
4—Movie: Pickup on South Street
5—Concentration
6—Mr. Dressup
7—News
8—Trouble With Tracy
9—Working; Art Cart
11—Price Is Right
12—Price Is Right
13—Project 13

10 a.m.
2—Canadian Schools
4—Movie continued
5—Sale of the Century
6—Canadian Schools
7—Gambit
8—Eye Bet
9—Electric Company
11—Jack LaLanne
12—Gambit
13—Project 13

10:30 a.m.
2—Giant; Helene
4—Movie continued
5—Hollywood Squares
6—Giant; Helene
7—Love of Life
8—Family Affair
9—Work; Music Place
11—New Zoo Revue
12—Love of Life
13—Project 13

CHANNELS RESERVE RIGHT TO MAKE LAST-MINUTE CHANGES

ALL TIMES ARE LOCAL

11 a.m.
2—Sesame Street
4—Not for Women Only
5—Jeopardy
6—Ed Allen
7—Where the Heart Is
8—Jean Cannem
9—Worlds; Music Around
11—Romper Room
12—Where the Heart Is
13—Stump the Stars

11:30 a.m.
2—Sesame Street
4—Bewitched
5—Who, What or Where
6—Hogan's Heroes
7—Search for Tomorrow
8—Sewing (11:45)
9—Sesame Street
11—Romper Room
12—Search for Tomorrow
13—Joanne Carson's VIPs

12 noon
2—Luncheon Date
4—Password
5—Take Time
6—Noon Show
7—News
8—News; Pete's Place
9—Sesame Street
11—Three on a Match
12—Merv Griffin
13—Movie: This Love of Ours

12:30 p.m.
2—Luncheon Date
4—Split Second
5—Take Time
6—Movie: Flight To Fury (12:45)
7—As the World Turns
8—Movie: Flight To Fury (12:45)
9—Heartwatch
11—I Love Lucy
12—Merv Griffin
13—Movie continued

1 p.m.
2—Bob Switzer
4—All My Children
5—Doctors
6—Movie continued
7—Guiding Light
8—Movie continued
9—Music Lessons
11—Galloping Gourmet
12—Merv Griffin
13—Movie continued

1:30 p.m.
2—Audubon Wildlife Theatre
4—Let's Make a Deal
5—Another World
6—Movie continued
7—Edge of Night
8—Movie continued
9—Reaching Out; Spanish
11—Merv Griffin
12—Candid Camera
13—Movie continued

2 p.m.
2—Galloping Gourmet
4—Newlywed Game
5—Return to Peyton Place
6—Movie continued
7—Many Splendored Thing
8—Movie continued
9—You and Eye; Books
11—Merv Griffin
12—Many Splendored Thing
13—Fugitive

2:30 p.m.
2—Jeannie
4—Dating Game
5—Somerset
6—Victoria Scene
7—Secret Storm
8—Somerset
9—Books; Images
11—Don St. Thomas
12—Secret Storm
13—Fugitive

3 p.m.
2—Take 30
4—General Hospital
5—Days of Our Lives
6—Take 30
7—Vin Scully
8—Another World
9—Speak Out
11—What's My Line?
12—It's Your Bet
13—F-Troop

3:30 p.m.
2—Edge of Night
4—One Life to Live
5—Movie: Sebastian
6—Edge of Night
7—Movie: Never Steal Anything Small
8—What's the Good Word?
9—French Chef
11—Brakeman Bill
12—What's My Line
13—Cartoons

4 p.m.
2—Family Court
4—Love, American Style
5—Movie continued
6—Family Court
7—Movie continued
8—Anything You Can Do
9—Sesame Street
11—Underdog
12—Funorama
13—Cartoons

4:30 p.m.
2—Drop-In
4—Bonanza
5—Movie continued
6—Drop-In
7—Movie continued
8—Flintstones
9—Sesame Street
11—Gilligan's Island
12—Superman
13—Superman

5 p.m.
2—What's New?
4—Bonanza contiued
5—Movie continued
6—Beat the Clock
7—Movie continued
8—Beat the Clock
9—Mister Rogers
11—Beverly Hillbillies
12—My Favorite Martian
13—Lone Ranger

5:30 p.m.
2—Get Smart
4—News
5—Movie continued
6—News
7—News
8—Hogan's Heroes
9—Electric Company
11—Jeannie
12—Truth or Consequences
13—Mike Douglas

6 p.m.
2—Sportscene
4—News
5—News
6—News
7—News
8—News
9—Ripples; Animals
11—Star Trek
12—To Tell the Truth
13—Mike Douglas

6:30 p.m.
2—Hourglass
4—News
5—News
6—News
7—News
8—News
9—Earthkeeping
11—Star Trek
12—News
13—Mike Douglas

7 p.m.
2—Hourglass
4—To Tell the Truth
5—Truth or Consequences
6—Owen Marshall
7—Circus
8—George
9—Scattered Showers
10—Ladies First
11—Eddie's Father
12—Hee Haw
13—Movie: Last Chance

7:30 p.m.
2—Maude
4—Issues '73
5—Doctor in the House
6—Owen Marshall
7—Mouse Factory
8—Little People
9—Scattered Showers
10—You and the Law
11—That Girl
12—Hee Haw continued
13—Movie continued

8 p.m.
2—Carol Burnett
4—Mod Squad
5—Flip Wilson
6—Carol Burnett
7—The Waltons
8—Streets of San Francisco
9—Intertel Law and Order — Special
10—The 1972 Tax Return
11—Movie: The Savage
12—The Waltons
13—Movie continued

8:30 p.m.
2—Carol Burnett
4—Mod Squad continued
5—Flip Wilson continued
6—Carol Burnett
7—Waltons continued
8—Frisco Streets continued
9—Special continued
10—Project Travel
11—Movie continued
12—Waltons continued
13—Movie continued

9 p.m.
2—Norman Corwin Presents
4—Kung Fu
5—Ironside
6—Lawrence Welk
7—Movie: Hornets' Nest
8—George Kirby
9—An American Family
10—B.C. Trails
11—Movie continued
12—Movie: Delta Factor
13—Ski Scene

9:30 p.m.
2—Bandwagon
4—Kung Fu
5—Ironside continued
6—Lawrence Welk
7—Movie continued
8—Here Come the 70s
9—Family continued
10—Trails continued
11—Movie continued
12—Movie continued
13—Ski Scene

10 p.m.
2—Arts '73
4—Streets of San Francisco
5—Dean Martin
6—Emergency
7—Movie continued
8—Circle of Fear
9—World Press
11—News
12—Movie continued
13—The Baron

10:30 p.m.
2—Encounter
4—'Frisco Streets continued
5—Dean Martin
6—Emergency
7—Movie continued
8—Circle of Fear
9—Thirty Minutes
11—News
12—Movie continued
13—The Baron

11 p.m.
2—News
4—News
5—News
6—News
7—News
8—News
11—Untouchables
12—Rifelman
13—Movie: Stormy Weather

11:30 p.m.
2—Curling Report (11:40)
4—Dick Cavett
5—Johnny Carson
6—News
7—Movie: Joy House
8—News
11—Untouchables continued
12—Movie: Joy House
13—Movie continued

12 Midnight
2—Movie: Divided Heart
4—Dick Cavett
5—Johnny Carson
6—Movie: Nightmare Alley
7—Movie continued
8—Movie: Nightmare Alley
11—News; Sports
12—Movie continued
13—Movie continued

12:30 a.m.
2—Movie continued
4—Dick Cavett
5—Johnny Carson
6—Movie continued
7—Movie continued
8—Movie continued
12—Movie continued
13—Movie: Shark River

Best Offerings for Thursday Viewing

PICK OF THE DAY

DAYTIME NOTE: The B.C. Boys' Choir will be featured on the CBC program Drop In at 4:30 p.m. on Channels 2 and 6.

7:00 p.m. — Daphne Goode and Ladies First — 10; George Jones and Tammy Wynette sing for Hee Haw — 12.

7:30 — The Saanich police program You and the Law — 10.

8:00 — Flip Wilson with Ed McMahon and Cicely Tyson — 5; PBS again shows the Intertel special about how police work in the U.S., England, Canada and Australia — 9.

9:00 — Norman Corwin's filmed drama series starts a brief run until NHL hockey. As of May 25, Monty Python's Flying Circus will be seen at this time — 2; Bud Pauls and B.C. Trails — 10.

9:30 — More from Here Comes the 70s — 8.

10:00 — The weekly PBS look at the World Press — 9.

11:40 — Today at the Canadian curling finals in Regina — 2.

THURSDAY MOVIES

9:30 a.m. — Pickup on South Street (1953 criminals are better than commies), Richard Widmark, Thelma Ritter, Richard Kiley. Poor — 4.

12:00 noon — This Love of Ours (1945 soaper), Claude Rains, Merle Oberon. Good quality but still soap — 13.

12:45 — Flight to Fury (1964 diamonds adventure), Dewey Martin. Poor — 6, 8.

3:30 p.m. — Sebastian (1968 blackmail, color), Dirk Bogarde, John Gielgud, Susannah York. Fairly good — 5.

3:30 — Never Steal Anything Small (1959 crime is funny, color), Cagney, Shirley Jones. Poor — 7.

7:00 — Last Chance (1968 suspense, color), Michael Rennie. Poor — 13.

8:00 — The Savage (1952 Charlton Heston western, color). Fair — 11.

9:00 — Hornet's Nest (1970 war-action fantasy, color), Rock Hudson, Sylva Koscina, many children and a big dam. Fair — 7.

9:00 — The Delta Factor (1970 sci-fi suspense, color), Chris George, Yvette Mimieux. Fair to poor — 12.

11:00 — Stormy Weather (1943 wartime all-black musical), Lena Horne, Bill Robinson, many more. Frequently good — 13.

11:30 — Joy House (1964 comedy-chiller), Jane Fonda, Alain Delon, Lola Albright. Fair — 7, 12.

12:00 — The Divided Heart (1954 soaper), Theodore Bikel. Fair — 2.

12:00 — Nightmare Alley (1947, by far the best circus movie), Tyrone Power, Joan Blondell, Coleen Gray, Helen Walker. Still a smasher — 6, 8.

12:30 a.m. — Shark River (1954 outdoors action, color), Steve Cochran. Fair at best — 13.

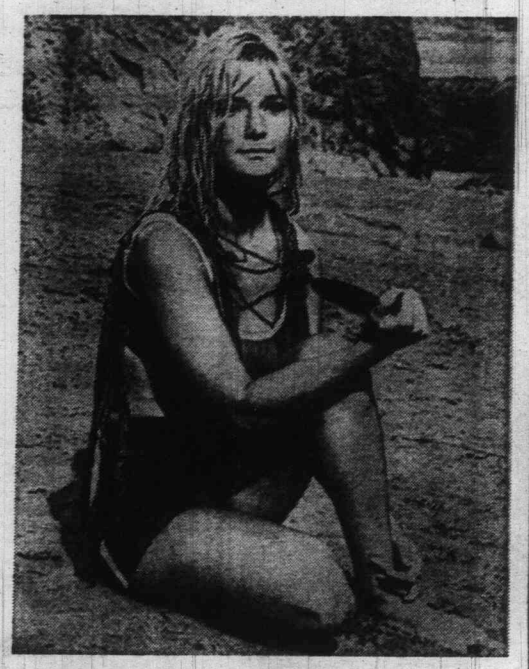

YVETTE MIMIEUX stars alongside Cris George in a 1970 science fiction movie, The Delta Factor, at 9 p.m. Thursday on Channel 12.

IF IT'S TIRES IT'S

WESTERN OK TIRE STORE
2968 Douglas
John Ciceri, Opr.

HELP!
SEE OUR TIRE SALE ADVERTISEMENT IN FRIDAY PAPERS

Toshiba TOSHIBA
...In Touch with Tomorrow
FACTORY AUTHORIZED SALE

Not Exactly As Shown.

OF SA 500 STEREO RECEIVERS
● 70 Watts RMS ● Excellent FM tuner
LIST PRICE 429.95.
YOUNG'S PRICE $344.50

NOW! We Have Toshiba CAR STEREOS

YOUNG'S AUDIO DEPT.
794 FORT at BLANSHARD 382-5512

Premie

Actress Susan Oliv
former in TV mo
known to the pul
plished practitione
may be not so well
one of the world's
Miss Oliver will be
a glider in the An
program on Chan
Sunday.

10 p.m.

2—Arts '73
4—Streets of San Francisco
5—Dean Martin
6—Emergency
7—Movie continued
8—Circle of Fear
9—World Press
11—News
12—Movie continued
13—The Baron

10:30 p.m.

2—Encounter
4—'Frisco Streets continued
5—Dean Martin
6—Emergency
7—Movie continued
8—Circle of Fear
9—Thirty Minutes
11—News
12—Movie continued
13—The Baron

11 p.m.

2—News
4—News
5—News
6—News
7—News
8—News
11—Untouchables
12—Rifelman
13—Movie: Stormy Weather

11:30 p.m.

2—Curling Report (11:40)
4—Dick Cavett
5—Johnny Carson
6—News
7—Movie: Joy House
8—News
11—Untouchables continued
12—Movie: Joy House
13—Movie continued

12 Midnight

2—Movie: Divided Heart
4—Dick Cavett
5—Johnny Carson
6—Movie: Nightmare Alley
7—Movie continued
8—Movie: Nightmare Alley
11—News; Sports
12—Movie continued
13—Movie continued

12:30 a.m.

2—Movie continued
4—Dick Cavett
5—Johnny Carson
6—Movie continued
7—Movie continued
8—Movie continued
12—Movie continued
13—Movie: Shark River

ewing

SHIBA
uch with Tomorrow
HORIZED SALE

Not Exactly As Shown.

REO RECEIVERS
• Excellent FM tuner
CE $344.50
Have Toshiba
R STEREOS
NG'S
D DEPT.
ARD 382-5512

Critics' Choice

It seemed like a great idea in 1959 to turn the fine Hemingway story The Old Man and the Sea into a movie starring Spencer Tracy. The film, unfortunately, did not catch on with the public although it won high praise from critics — and still does. The movie will be shown on Channels 7 and 12 at 11:30 p.m. Tuesday.

Premier Pilot

Actress Susan Oliver, a frequent performer in TV movies and series, is known to the public as an accomplished practitioner of her trade. It may be not so well known that she is one of the world's premier pilots and Miss Oliver will be at the controls of a glider in the American Sportsman program on Channel 4 at 4 p.m. Sunday.

TV SERVICE GUIDE

ZENITH
25" Brand New Picture Tubes
$159.98
CITY CENTRE TV
University Heights Centre
OPEN DAILY 10 a.m. - 10 p.m.
477-6971

EATON'S
Television and Appliance Repair
Dial 382-7141,
Ask for Appliance Repairs.

fleetwood
FACTORY SERVICE AND PARTS
383-4154
845 YATES ST.

• Canadian General Electric
• Zenith • JVC • Nivico
• Westinghouse • Sanyo
Authorized Parts and Service Depot
385-6783
Tele-Tech Services Ltd.

"color TV specialists"
RCA
CUSTOMER SERVICE
• Enquire about Our Factory Service Contracts •
2661 DOUGLAS
382-8141

SIMPSONS Sears
TV Repairs
388-9111 For Free Pick Up & Delivery
Charge It on your Simpsons-Sears All Purpose Account

Electrohome Factory Service
Electrohome Customer Service
385-3384
2533 Government

TELEVISION SERVICE CENTRE
1014 Cook St. at Fort
383-6083
• LEAVE IT AT OUR STORE IN THE MORNING.
• PICK IT UP IN THE AFTERNOON. COLOR OR BLACK AND WHITE.
• SAME DAY IN-HOME SERVICE.

WATCH FOR TV SERVICE GUIDE EVERY WEEK IN THIS PAPER

Admiral
FACTORY SERVICE AND PARTS
• Service, 385-7423 •
• Parts, 382-6181 •
155 LANGFORD
By Doman's
Admiral

Friday, March 23

8 a.m.
4—Petticoat Junction
5—Today
6—Canada A.M.
7—J. P. Patches
8—Canada A.M.
12—Frisky Frolics

8:30 a.m.
4—This Morning
5—Today
6—Good Morning
7—Captain Kangaroo
8—Good Morning
12—Captain Kangaroo

9 a.m.
4—This Morning
5—Dinah's Place
6—Yoga
7—News
8—Yoga
9—Reaching Out; News Places
11—Garner Ted Armstrong
12—Jokers Wild
13—Three Stooges; Joyce Brothers

9:30 a.m.
2—Mr. Dressup
4—Movie: The Strip
5—Concentration
6—Mr. Dressup
7—News
8—Trouble with Tracy
9—Images and Things
11—Price is Right
12—Price is Right
13—Project 13

10 a.m.
2—B.C. Schools
4—Movie continued
5—Sale of the Century
6—B.C. Schools
7—Gambit
8—Eye Bet
9—Electric Company
11—Jack LaLanne
12—Gambit
13—Project 13

10:30 a.m.
2—Giant; Helene
4—Movie continued
5—Hollywood Squares
6—Giant; Helene
7—Love of Life
8—Family Affair
9—Music Place; Books
11—New Zoo Revue
12—Love of Life
13—Project 13

ALL TIMES ARE LOCAL

CHANNELS RESERVE RIGHT TO MAKE LAST-MINUTE CHANGES

11 a.m.
2—Sesame Street
4—Not for Women Only
5—Jeopardy
6—Ed Allen
7—Where the Heart is
8—Jean Cannem
9—Animals and Such
11—Romper Room
12—Where the Heart is
13—Stump the Stars

11:30
2—Sesame Street
4—Bewitched
5—Who, What or Where
6—Hogan's Heroes
7—Search for Tomorrow
8—Sewing (11:45)
9—Sesame Street
11—Romper Room
12—Search for Tomorrow
13—Joanne Carson's VIP's

12 noon
2—Luncheon Date
4—Password
5—Take Time
6—Noon Show
7—News
8—News; Pete's Place
9—Sesame Street
11—Three on a Match
12—Merv Griffin
13—Movie: Adventures of Captain Fabian

12:30 p.m.
2—Luncheon Date
4—Split Second
5—Take Time
6—Movie: Do You Love Me? (12:45)
7—As the World Turns
8—Movie: Do You Love Me? (12:45)
9—Carrascolendas
11—Exercise Film
12—Merv Griffin
13—Movie continued

1 p.m.
2—Bob Switzer
4—All My Children
5—Doctors
6—Movie continued
7—Guiding Light
8—Movie continued
9—Sounds; Art Starts
11—Galloping Gourmet
12—Merv Griffin
13—Movie continued

1:30 p.m.
2—Audubon Wildlife Theatre
4—Let's Make a Deal
5—Another World
6—Movie Continued
7—Edge of Night
8—Movie continued
9—Music Place; Ripples
11—Merv Griffin
12—Candid Camera
13—Movie continued

2 p.m.
2—Galloping Gourmet
4—Newlywed Game
5—Return to Peyton Place
6—Movie continued
7—Many Splendored Thing
8—Movie Continued
9—Places; You and Eye
11—Merv Griffin
12—Many Splendored Thing
13—Fugitive

2:30 p.m.
2—Jeannie
4—Dating Game
5—Somerset
6—Victoria Scene
7—Secret Storm
8—Somerset
9—You and Eye; Places
11—Don St. Thomas
12—Secret Storm
13—Fugitive

3 p.m.
2—Take 30
4—General Hospital
5—Days of Our Lives
6—Take 30
7—Vin Scully
8—Another World
9—Consultation
11—What's My Line?
12—It's Your Bet
13—F-Troop

3:30 p.m.
2—Edge of Night
4—One Life to Live
5—Movie: Guns at Batasi
6—Edge of Night
7—Movie: Force of Arms
8—What's The Good Word
9—Carrascolendas
11—Brakeman Bill
12—What's My Line?
13—Cartoons

4 p.m.
2—Family Court
4—Love, American Style
5—Movie continued
6—Family Court
7—Movie continued
8—Anything You Can Do
9—Sesame Street
11—Tennessee Tuxuedo
12—Funorama
13—Cartoons

4:30 p.m.
2—Drop-In
4—Bonanza
5—Movie continued
6—Drop-In
7—Movie continued
8—Flintstones
9—Sesame Street
11—Gilligan's Island
12—Aquaman
13—Superman

5 p.m.
2—Hi Diddle Day
4—Bonanza continued
5—Movie continued
6—Beat the Clock
7—Movie continued
8—Beat the Clock
9—Mister Rogers
11—Beverly Hillbillies
12—My Favorite Martian
13—Lone Ranger

5:30 p.m.
2—Get Smart
4—News
5—News
6—News
7—News
8—Hogan's Heroes
9—Electric Company
11—Jeannie
12—Truth or Consequences
13—Mike Douglas

6 p.m.
2—Lucy Show
4—News
5—News
6—News
7—News
8—News
9—Hodgepodge Lodge
11—Star Trek
12—To Tell the Truth
13—Mike Douglas

6:30 p.m.
2—Hourglass
4—News
5—News
6—News
7—News
8—News
9—Book Beat
11—Star Trek
12—News
13—Mike Douglas

7 p.m.
2—Hourglass
4—To Tell The Truth
5—Truth or Consequences
6—Gunsmoke
7—You Asked For It
8—Brady Bunch
9—World Press Review
10—Arts Calendar
11—Eddie's Father
12—You Asked for It
13—Movie: Priest Killer

7:30 p.m.
2—Dick Van Dyke
4—Viewpoint
5—Hollywood Squares
6—Gunsmoke
7—Evil Touch
8—Sonny and Cher
9—Wall Street Week
10—Focus on Children
11—That Girl
12—Wait Till Your Father Gets Home
13—Movie continued

8 p.m.
2—Canadian Income Tax Test — Special
4—Brady Bunch
5—Sanford and Son
6—Canadian Income Tax Test — Special
7—Tom Sawyer — Special
8—Sonny and Cher
9—Washington Week
10—Draw Now — Money Later
11—Movie: The Savage
12—Medical Centre
13—Movie continued

8:30 p.m.
2—Tax Special continued
4—Partridge Family
5—Little People
6—Tax Spoecial continued
7—Special continued
8—Colonbo
9—Bill Moyers' Journal
10—Spectrum
11—Movie continued
12—Medical Centre
13—Movie continued

9 p.m.
2—Tommy Hunter
4—Room 222
5—Circle of Fear
6—Tommy Hunter
7—Special continued
8—Colombo continued
9—Masterpiece Theatre
10—Victoria Outdoorsman
11—Movie continued
12—Movie: The Train
13—Tom Jones

9:30 p.m.
2—Tommy Hunter
4—Odd Couple
5—Circle of Fear
6—Tommy Hunter
7—Movie: Father Goose
8—Colombo continued
9—Masterpiece Theatre
10—Bullseye: Ottawa
11—Movie continued
12—Movie continued
13—Tom Jones

10 p.m.
2—Program X
4—Love, American Style
5—Bobby Darin
6—Love, American Style
7—Movie continued
8—Swing Festival — Special
9—Great Decisions '73
11—News
12—Movie continued
13—Preview

10:30 p.m.
2—Tommy Banks
4—Love, American Style
5—Bobby Darin
6—Love, American Style
7—Movie continued
8—Special continued
11—News
12—Movie continued
13—Preview

11 p.m.
2—News
4—News
5—News
6—News
7—Movie continued
8—News
11—Movie: Maid For Murder
12—Movie continued
13—Movie: The Verdict

11:30 p.m.
2—Curling Report (11:40)
4—Dick Cavett
5—Johnny Carson
6—News
7—Movie continued; News
8—News
11—Movie continued
12—Movie continued
13—Movie continued

12 Midnight
2—In the Round
4—Dick Cavett
5—Johnny Carson
6—Colombo
7—Movie: Mad Ghoul
8—Movie: Cry of the Bewitched
11—Movie continued
12—Movie: The Big Lift (11:55)
13—Movie continued

12:30 a.m.
2—Movie: Murder He Saws (1:00)
4—Movie: Malaya (1:00)
5—Rock Special (1:00)
6—Colombo continued
7—Movie: Jungle Captive (1:20)
8—Movie continued
11—News; Sports
12—Movie: Spy Hunt (2:15)
13—Movie: Spoilers of the Forest (12:45)

Best Offerings for Friday Viewing

PICK OF THE DAY

NOTE: Daytime shows ending their runs today are Concentration, Where the Heart Is, Love Is a Many-Splendored Thing and Vin Scully.

7:00 p.m. — You Asked For It again shows the Nanaimo bathtub race — 7; again the PBS World Press report — 9; Erika Kurth and Arts Calendar — 10.

8:00 — The latest CBC quiz is timely: the Canadian Income Tax Test — 2, 6; Tom Sawyer (see movies) — 7; Alex Adamson's drawing series — 10.

8:30 — Columbo bows, scrapes and conquers again — 8.

9:00 — Last episode of Point Counter Point by Huxley — 9; Victoria Outdoorsman, hunting and fishing with Al Playfair — 10.

10:00 — Program X repeats the fascinating abstract drama with a cast of Martha Scott and Eileen Heckart — 2; Sid Caesar is the main guest of Bob Darin — 5; a repeat of a fairly good swing hour with Benny Goodman, Krupa, Hampton, Wilson, Brubeck, Ellington and Ella — 8.

11:40 — Today at the world curling finals in Regina — 2.

12:00 — Columbo again — 6.

1:00 a.m. — This week's only rock concert is on NBC — 5.

FRIDAY MOVIES

9:30 a.m. — The Strip (1951 racketeers), Mickey Rooney. Fair because of music by Louis Armstrong and Jack Teagarden — 4.

12:00 noon — Adventures of Captain Fabian (1951 Errol Flynn, color). With Vincent Price and fair at best — 13.

12:45 — Do You Love Me? (1946 musical, color), Dick Haymes, Maureen O'Hara. Fair to poor — 6, 8.

3:30 p.m. — Guns at Batasi (1964 British-in-new-Africa), Richard Attenborough in one of the greatest single performances ever — 5.

3:30 — Force of Arms (1951 wartime soaper), William Holden. Poor — 7.

7:00 — The Priest Killer (1971 pilot for Sarge, color), George Kennedy, Raymond Burr. Fairly good — 13.

8:00 — Tom Sawyer (new version of Mark Twain, color), Josh Albee, Buddy Ebsen, Jan Wyatt, Neville Brand, Jeff Tyler. Could be good — 7.

8:00 — The Savage (1952 Charlton Heston western, color). Fair — 11.

9:00 — The Train (1965 wartime adventure), Burt Lancaster, Paul Scofield, Jeanne Moreau. Long but fairly good — 12.

9:30 — Father Goose (1964 romanticomedy, color), Cary Grant, Leslie Caron, Trevor Howard. Fairly good — 7.

11:00 — Maid for Murder 1962 English comedy). Fair — 11.

11:00 — The Verdict (1946 bad-buys chiller-comedy), Peter Lorre, Sydney Greenstreet. Amusing — 13.

11:55 — The Big Lift (1959 Berlin-airlift drama). Montgomery Clift, Paul Douglas. Fair at best — 12.

12:00 — The Mad Ghoul (1943 Turhan Bey chiller). Fair — 7.

12:00 — Cry of the Bewitched (1965 Spanish horror dubber, color). Poor — 8.

12:15 a.m. — Murder, He Says (1945 mystery-comedy), Fred MacMurray, Marjorie Main. Fair to poor — 2.

12:45 — Spoilers of the Forest (1956 Rod Cameron action, color). Poor — 13.

1:00 — Malaya (1950 soldiers of fortune), Spencer Tracy, James Stewart, Sydney Greenstreet. Fair — 4.

1:20 — Jungle Capitve (1945 Otto Kruger chiller). Poor — 7.

2:15 — Spy Hunt (1950), Howard Duff. Poor — 12.

French actress Jeanne Moreau stars with Burt Lancaster and Paul Scofield in the 1965 wartime adventure The Train at 9 p.m. on Channel 12.

Dancer Dies

DERBY, Conn. (AP) — Jean Yazvinsky, 82, dancer and former ballet master of the Ballet Russe de Monte Carlo from 1938 to 1944, has died.

Yazvinsky, born in Russia, graduated from the Moscow Imperial School of Ballet and performed with the Moscow Ballet.

5-Inch Continuous
GUTTER
in
baked enamel
Takes care of itself for 20 years!
479-3232
FREE ESTIMATES
B.C. ALUMINUM
"EASY TERMS!"

Caesar's S

Bi

By JOSEPH GELM
Colonist-Newsday Se

Marshall McLuhan media analyst, once o that the content of a n dium (like television) tially an older mediu movies). Movies still g highest ratings on prir TV. But a new movie opened recently in Ne is one of the first to the process. Ten from Show of Shows consist episodes from the mos lar television comed grams of 20 years ago.

A lot of New Yorke dently are not bothered idea of paying today's prices for comedy t their parents saw free tube. The movie is a and box-office hit. Why

Showcase

Because Sid Caesar funny man. Not, as has claimed, the funnie — the funniest unen comedian — in Ameri funny. And he was onc nate enough to be rei and supported by an o tion of complementa ents.

That kind of lucky c tion of abilities and mu terest and collective and a national showca growing industry happ frequently enough to Your Show of Shows a show biz folklore. The of the 1950s has been the golden age of televi is comparable to the production of silent o two-reelers of the First War era, which the lat James Agee dubbed th en age of comedy. And allels Hollywood's out of sophisticated talkies 1930s, when the star was at its peak.

Live Revue

What all these shared in common furious productivity an ent pool from other en ment fields whose po was waning. Your S Shows was a live, 90- comedy revue produc Max Liebman on NBC- urday nights from 1 1954. It was, for a tin hottest show in Ameri lying 161 regular week casts in four season cast—Caesar, Imogene Carl Reiner, Howard Louis Nye and othe weren't alternated to wear and tear. Every S after the exertions of t vious night, they hudd gether with Liebman a writers (including Brooks) planning the ing Saturday's show.

Canned Laug

With live TV, there w chances to cheat —to the production under op conditions, at different for different segments canned laughter, paus tween acts to think change, to edit. That w fore video tape. The re the show was preserv "kinescopes" — 16

10 p.m.
2—Program X
4—Love, American Style
5—Bobby Darin
6—Love, American Style
7—Movie continued
8—Swing Festival — Special
9—Great Decisions '73
11—News
12—Movie continued
13—Preview

10:30 p.m.
2—Tommy Banks
4—Love, American Style
5—Bobby Darin
6—Love, American Style
7—Movie continued
8—Special continued
11—News
12—Movie continued
13—Preview

11 p.m.
2—News
4—News
5—News
6—News
7—Movie continued
8—News
11—Movie: Maid For Murder
12—Movie continued
13—Movie: The Verdict

11:30 p.m.
2—Curling Report (11:40)
4—Dick Cavett
5—Johnny Carson
6—News
7—Movie continued; News
8—News
11—Movie continued
12—Movie continued
13—Movie continued

12 Midnight
2—In the Round
4—Dick Cavett
5—Johnny Carson
6—Colombo
7—Movie: Mad Ghoul
8—Movie: Cry of the Bewitched
11—Movie continued
12—Movie: The Big Lift (11:55)
13—Movie continued

12:30 a.m.
2—Movie: Murder He Says (1:00)
4—Movie: Malaya (1:00)
5—Rock Special (1:00)
6—Colombo continued
7—Movie: Jungle Captive (1:20)
8—Movie continued
11—News; Sports
12—Movie: Spy Hunt (2:15)
13—Movie: Spoilers of the Forest (12:45)

wing

witched (1965 Spanish horror dubber, color). Poor — 8.

12:15 a.m. — Murder, He Says (1945 mystery-comedy), Fred MacMurray, Marjorie Main. Fair to poor — 2.

12:45 — Spoilers of the Forest (1956 Rod Cameron action, color). Poor — 13.

1:00 — Malaya (1950 soldiers of fortune), Spencer Tracy, James Stewart, Sydney Greenstreet. Fair — 4.

1:20 — Jungle Capitve (1945 Otto Kruger chiller). Poor — 7,

2:15 — Spy Hunt (1950), Howard Duff. Poor — 12.

Dancer Dies

DERBY, Conn. (AP) — Jean Yazvinsky, 82, dancer and former ballet master of the Ballet Russe de Monte Carlo from 1938 to 1944, has died.

Yazvinsky, born in Russia, graduated from the Moscow Imperial School of Ballet and performed with the Moscow Ballet.

5-Inch Continuous
GUTTER
In
baked enamel
Takes care of itself
for 20 years!
479-3232
FREE ESTIMATES
B.C. ALUMINUM
"EASY TERMS!"

Caesar's Show Reverses Trend

Bit of TV Folklore Now Movie

By JOSEPH GELMIS
Colonist-Newsday Service

Marshall McLuhan, the media analyst, once observed that the content of a new medium (like television) is initially an older medium (like movies). Movies still grab the highest ratings on prime-time TV. But a new movie which opened recently in New York is one of the first to reverse the process. Ten from Your Show of Shows consists of 10 episodes from the most popular television comedy programs of 20 years ago.

A lot of New Yorkers evidently are not bothered by the idea of paying today's movie prices for comedy they or their parents saw free on the tube. The movie is a critical and box-office hit. Why?

Showcase

Because Sid Caesar is a funny man. Not, as Esquire has claimed, the funniest man — the funniest unemployed comedian — in America. But funny. And he was once fortunate enough to be reinforced and supported by an organization of complementary talents.

That kind of lucky combination of abilities and mutual interest and collective energy and a national showcase in a growing industry happens infrequently enough to make Your Show of Shows a part of show biz folklore. The live TV of the 1950s has been called the golden age of television. It is comparable to the prolific production of silent one and two-reelers of the First World War era, which the late critic James Agee dubbed the golden age of comedy. And it parallels Hollywood's outpouring of sophisticated talkies in the 1930s, when the star system was at its peak.

Live Revue

What all these periods shared in common was furious productivity and a talent pool from other entertainment fields whose popularity was waning. Your Show of Shows was a live, 90-minute comedy revue produced by Max Liebman on NBC-TV Saturday nights from 1950 to 1954. It was, for a time, the hottest show in America, tallying 161 regular weekly telecasts in four seasons. The cast—Caesar, Imogene Coca, Carl Reiner, Howard Morris, Louis Nye and others — weren't alternated to save wear and tear. Every Sunday, after the exertions of the previous night, they huddled together with Liebman and the writers (including Mel Brooks) planning the following Saturday's show.

Canned Laughs

With live TV, there were no chances to cheat —to stage the production under optimum conditions, at different times for different segments, with canned laughter, pauses between acts to think, to change, to edit. That was before video tape. The record of the show was preserved by "kinescopes" — 16 m.m. black and white film shot off a TV monitor while the show was being telecast.

These performers had been mobilized by Liebman. He had produced the weekly shows for a Catskill borscht-belt recreation centre and been a mentor to comics like Danny Kaye as well as Caesar. In 1949 he produced The Admiral Broadway Revue for NBC-TV with Caesar as top banana. (Mel Brooks started as a $25-a-week go-fer.) Miss Coca joined them as a singer because NBC vetoed her as Caesar's leading lady. Liebman gradually moved her into the co-starring spot.

Your show of Shows evolved out of that season as a variety revue from 9 to 10:30 p.m. CBS ended its winning streak by putting Gunsmoke on at 10 p.m., so the audience dwindled for Your Show of Shows in the last half hour. Caesar starting —with The Sid Caesar Hour in 1954 — and new partners (Nanette Fabray, Janet Blair). He made movies, too. But he never regained what he had lost.

Dragged Out

And precisely what was it that he had lost? A power trip? Recognition as numero uno? The context and the place to do his best work, before it lost its impact? I must admit to mixed feelings about the movie and the experience of seeing Caesar and the rest of the ensemble again. I haven't seen Grease, the rock musical in the 1950s style, nor any of the other broadway nostalgia romps. I have no desire to, either. Watching Your Show of Shows culled from the 1952-53 seasons — is alternately amusing and depressing. I don't see it as some sort of watershed or a special lost place, a comedy Camelot.

What I respond to is the sense of talented, spirited high-energy performers operating under deadline, out of panic and creating situations that allowed them to express a controlled madness. They are not in the same class as TV innovators such as Ernie Kovacs. But together, they were zanies, willing to be outrageous. The situations now seem a bit clumsy, lumpen, dragged out. Even the funniest segment, This Is Your Story, a take-off on the This Is Your Life show with Caesar trying to run away from the dubious honor of having his past exposed in public, gets its laughs from overplaying the fake hysteria and the tears.

The comedy was occasionally inspired nonsense. Like Caesar having his clothes torn off in a movie theatre during a lover's quarrel between Coca and Reiner. Or Caesar oafishly disturbing a Sunday salon concert by late arrival in squeaky shoes and then loud blowing of nose, cracking of knuckles, etc.

A Record

It doesn't matter, really, that Your Show of Shows may not be a movie in the strictest sense. Liebman and Caesar thought enough of it to invest $50,000 of their own to put it together. It is a record of a performance, valid cultural and entertainment document that some may think is quite timeless.

For me, despite some good laughs, it makes for uncomfortable reviewing. Caesar's humor, his loudmouthed rubber-faced lummox, is too rooted in the 1950s to be of more than academic interest. His style is closer to the boisterous slapstick of the '40s — of Lou Costello, William Bendix, Betty Hutton — than to either the wit of the 1930s or the acerbic satire of the '60s.

Some of the Caesar's best moments were in his foreign-language doubletalk. In skits like Slicking Up, he spewed dozens of fake German general words to flunky Howard Morris while giving us just enough mangled English clues to what he was supposedly talking about. It was used most effectively in the ensemble's satires on foreign movies. Trouble is, some of the movie takeoffs are of less interest today.

Caesar still does some things here and there. Coca tours in plays like The Four Poster with her husband, King Donovan. But it was Carl Reiner as filmmaker with "Where's Poppa? and Mel Brooks as filmmaker with The Producers who carried the tougher, satiric edge of the comedy of Your Show of Shows into the outrageous '60s.

Surprised Witness

Detective George Segal surprises witness Lee Remick in the Rod Steiger many-disguises suspense drama No Way to Treat a Lady, scheduled for 9 p.m. Sunday on Channel 4. The ABC publicity department, which released the photograph, indicated No Way to Treat a Lady might be a good phrase to describe what Segal is doing but our reply is—No Way.

PARTY BOTTLE
Bottles, Cases, Mix
Ice, Cigs. Etc.
10 a.m.-11 p.m. Mon.-Sat.
$1.50 Basic Delivery Charge
Empties 20¢ Dozen
383-8242

NOOKS save SPACE; save WORK
with a Made-to-Measure Kitchen Nook
NO DOWN PAYMENT
$10 per Month
• Movable Table Top
• Legless Base
• U-shaped, L-shaped
• Can be made to fit any kitchen.
Modern KITCHEN NOOKS
FREE ESTIMATES
Phone
384-0912
24-Hr. Answer Service

March is Our Anniversary

SO... WHAT?

BIG SAVINGS

That's... WHAT!

LIKE

26" 100% Solid State RCA

WITH BLACK MATRIX PICTURE TUBE

OR

TRY OUR RENT-TO-OWN PLAN

As low as $10 per month on black and white and as low as $20.78 per month on colour with 3 years unconditional guarantee on all parts and labour and 6 years on picture tube.

26" Black Matrix Picture Tube

PHILCO Ford

Buy It From the Color Specialists

NO WAITING — IMMEDIATE DELIVERY — SAME DAY SERVICE

"We SERVICE What We SELL"

CITY CENTRE TV

UNIVERSITY HEIGHTS SHOPPING CENTRE

Shelbourne at McKenzie — Next to Kmart in the Mall

FREE TAXI SERVICE FOR PENSIONERS

Please Call Us

477-6971

T?

AT!

trix
ube

Ford

95

alists

FREE
AXI SERVICE
FOR
ENSIONERS

Please Call Us

77-6971